2 CENTS PAY NO MORE!

Chicago Daily Tribune

THE WORLD'S GREATEST NEWSPAPER

FINAL

VOLUME C.—NO. 3 C [REG. U. S. PAT. OFFICE. COPYRIGHT 1941 BY THE CHICAGO TRIBUNE.] FRIDAY, JANUARY 3, 1941.—28 PAGES THIS PAPER CONSISTS OF TWO SECTIONS—SECTION ONE PRICE TWO CENTS IN CHICAGO AND SUBURBS ELSEWHERE THREE CENTS

MYSTERY BOMBS HIT DUBLIN

Aldermen to Defy Unions' Strike Threat

77TH CONGRESS OPENS CRUCIAL SESSION TODAY

Holds Fate of Nation Over War Issue.

BY ARTHUR SEARS HENNING.
[Chicago Tribune Press Service.]

Washington, D. C., Jan. 2.—Facing decisions that will shape the destiny and affect the welfare of the United States for generations to come, the 77th congress will meet for the first time tomorrow noon. In both the house and senate the Democratic party will have an overwhelming majority.

The two houses will be organized and will begin work in the deepening shadow of foreign war now falling more and more darkly athwart our country. The acts of this congress probably will determine whether America is to go into this war with men, ships, and money, or is to keep out.

The congress almost from its beginning will be the scene of a mighty battle between the opposing forces on the issue of the war—the interventionists and the noninterventionists.

Clashing Views Summarized.

The clashing views of the two groups may be summarized as follows:

INTERVENTIONISTS—The security of the United States from invasion and the preservation of democracy require the annihilation of the Nazi régime in Germany. The British Isles are America's first line of defense. In the interest of disposing of a potential enemy the United States should supply Britain with such military resources as are essential to the subjugation of the axis powers.

NONINTERVENTIONISTS — The United States should be armed to repel successfully any attack on it. The two oceans that form our natural bulwarks are our first line of defense. Under the first principle of American foreign policy—the Monroe Doctrine—we are forbidden to intervene in foreign wars as we forbid foreign intervention in this hemisphere. The subjugation of the totalitarian powers would require the United States to send its navy and a gigantic army to Europe to implement a successful intervention, in the course of which we would sacrifice our own democracy and become totalitarian ourselves.

Roosevelt to Fire First Gun.

The first gun in this battle will be fired by President Roosevelt, leader of the interventionists, in his message to congress which he will deliver in person at a joint session of the two houses Monday. It will be his report on the state of the Union required annually by the constitution that will provide the vehicle for the presentation of Mr. Roosevelt's war program.

The President, in his fireside chat last Sunday, outlined his program in general terms—aid to Great Britain short of war for the purpose of compassing the defeat of the axis powers, whom he declared the enemies of the United States. In his message he is expected to become more specific, particularly with reference to his plan to lend and lease upwards of 3 billion dollars worth of military equipment to the British, the consummation of which will require action by congress.

War Issue Flares in House.

Harbinger of things to come was a flareup in the last session today of the house of the 76th congress on the Roosevelt war program.

Representative Roy O. Woodruff [R., Mich.] asserted that the President's plan to make the United States an arsenal for Britain, Greece, and China will take this country "into the war further and further." He said the President seeks to accomplish his objective "without the consent of congress or the people." He predicted that "not a dime of the cost of the equipment lent or leased to Great Britain will ever come back."

Representative E. E. Cox [D., Ga.] said in a speech that Mr. Roosevelt's project for increased aid to the foes of the dictators "may mean war," but it is evident that the President's fireside chat in which he presented his program, "expresses the will, the wish, and the determination of the American people.

In joint session also on Monday the

[Continued on page 9, column 1.]

NEWS SUMMARY of The Tribune

[And Historical Scrap Book.]
Friday, January 3, 1941.

WAR SITUATION.

DUBLIN—Irish capital bombed; second night of raids on country. Page 1.
LONDON—German sea raider believed to be Count Luckner. Page 1.
LONDON—U. S. warplanes being flown to Britain. Page 4.
CAIRO—British units penetrate 75 miles within Libyan border. Page 4.
LONDON—Britain reduces meat rations; pork restricted. Page 4.
BERLIN—Germans admit airmen are aiding Italians. Page 5.
LONDON—British renew assault on Nazi "invasion bases." Page 5.

LOCAL.

Aldermen to defy union strike threat over proposed pay cut. Page 1.
Chicago assured first major aircraft plant under defense program. Page 1.
Fort Sheridan expected to be major antiaircraft training center. Page 7.
Air line develops new unit to locate planes in flight. Page 11.
Deaths and obituaries. Page 12.

WASHINGTON.

New congress opens today with future of nation at stake. Page 1.
Senator Holt calls Roosevelt blast at dictators hypocritical. Page 3.
Plan United States operation of British trade routes in Pacific. Page 6.
Army will ask congress for 3 billion dollars more for arms. Page 7.
Same ten cities remain biggest in 1940 census. Page 11.

DOMESTIC.

Big navy plane battles storm; five leap; one killed. Page 1.
The Progressive, La Follette publication, assails Roosevelt talk. Page 2.
White resigns as head of "Aid the Allies" committee. Page 3.
Sending of million peace telegrams to Washington urged. Page 3.
ASCAP prepares its first suit in radio music war. Page 8.

SPORTS.

Santa Clara halts De Paul 43 to 39; Loyola loses, 41 to 40. Page 19.
Purdue beats Indiana State, 41-28; Illinois and Ohio State win. Page 19.
Orlando goes unpunished in Stadium hockey brawl. Page 19.
Rigney, Dickey, Solters and Navie sign 1941 Sox contracts. Page 19.
York is beaten; Centralia wins in tourney. Page 20.

EDITORIALS.

To Prevent Inflation; Leopold's Suppressed Letter; Democracy in a Queer Setting. Page 10.

FEATURES.

Crossword puzzle. Page 8.
Radio programs. Page 12.
Food news and recipes. Page 13.
News of society. Page 15.
Front Views and Profiles. Page 15.
Looking at Hollywood. Page 15.

COMMERCE AND FINANCE.

Attempt to screen New Deal family row over monetary control. Page 21.
Idle bank funds, factor in monetary fight, rise again. Page 21.
Chicago area gets million a day of defense orders. Page 21.
Owner of elevators to tear down his part of 10 story building. Page 21.
Manufacturer says two years are required to build bomber. Page 21.
Ford starts work on foundry needed for building engines. Page 23.
Rayon output sets record as it replaces imported materials. Page 23.
Want ad index. *Page 24.*

THE WEATHER

FRIDAY, JANUARY 3, 1941.

Sunrise, 7:18; sunset, 5:31. Moon sets at 10:50 p. m. Mars and Venus are morning stars; Jupiter and Saturn are night luminaries.

CHICAGO AND VICINITY: Fair Friday and Saturday; considerably colder Saturday; moderate to fresh west and northwest winds.

ILLINOIS: Fair in north, some cloudiness in south Friday; colder Friday night; Saturday fair and considerably colder.

TEMPERATURES IN CHICAGO

For 24 hours ended 2 a. m, Jan. 3:

3 a.m.	*49	9 a.m.	39	3 p.m.	37
4 a.m.	48	10 a.m.	38	4 p.m.	36
5 a.m.	46	11 a.m.	38	5 p.m.	35
6 a.m.	44	Noon	37	6 p.m.	35
7 a.m.	42	1 p.m.	37	7 p.m.	34
8 a.m.	41	2 p.m.	38	8 p.m.	34
9 p.m.	33
10 p.m.	33
11 p.m.	32
Midn't.	32
1 a.m.	31
2 a.m.	†30

*Highest. †Lowest. ‡Unofficial. 7 p.m.-2 a.m.

For 24 hours ended 6:30 p. m., Jan. 2:

Mean temperature, 42 degrees; normal, 25 degrees; January excess, 34 degrees.
Precipitation, .39 of an inch; January excess, .71 of an inch; total since Jan. 1, .85 of an inch.
Highest wind velocity, 25 miles an hour from the west at 2:14 p. m.

[Detailed weather table on page 14.]

Total average net paid circulation
NOVEMBER, 1940
DAILY *in excess of* 1,000,000
THE CHICAGO TRIBUNE

ASSERT PAY CUT MUST BE MADE IN CITY BUDGET

Slash Would Save $340,000 in '41.

BY EDWARD WILSON.

City council leaders declared last night that they are not going to be bluffed by the strike ultimatum handed to a council subcommittee yesterday by the leaders of 20 unions.

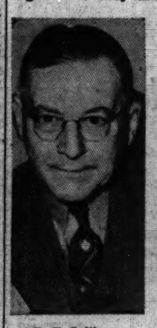

P. F. Sullivan.

The ultimatum said that the union leaders, headed by Patrick F. [Paddy] Sullivan, president of the Chicago Building Trades council, stood ready to carry out action taken Dec. 19 at a massmeeting of union workers employed by the city. At that meeting the workers voted to strike if the council approves in the 1941 city budget a 10 per cent cut in the pay of all salaried union employés.

This cut has been recommended by the finance committee. The committee, however, has specified that the reduction is not to take any employé's pay below the daily union scale paid in private industry.

Need for Pay Cuts.

The cut was approved by the council finance committee Dec. 13 when it was told by its financial staff that the 1941 budget had to be reduced $2,000,000 below the 1940 figure if the city was to operate within its revenue. Besides the union pay trim more than 300 jobs were lopped off the pay rolls and savings were made in all departments. The corporate [operating] budget now awaiting passage totals $54,391,785, compared to $56,581,843 last year. The city owes approximately 8½ million dollars on unpaid bills.

Last night Ald. James B. Bowler [25th], president pro tem. of the council, who is frequently regarded as a spokesman for Mayor Kelly, said: "The city has not receded from its pay cut position. Union members have told our subcommittee of several instances where union men work more than 40 hours a week and where the cut would take them below scale. Of course there should be adjustments to take care of those cases.

Must Balance Budget.

"But the finance committee is not going to build a 1941 budget that will not balance. This cut saves $340,000. We told the unions today we will give them another hearing, probably Wednesday, to give them a definite statement to take back to their men. In the meantime our staff is making a survey of the jobs."

Ald. William A. Rowan [10th], chairman of the council labor committee, who is a member of the special subcommittee, said: "We are standing pat as long as the men will receive pay at the rate of the daily union scale."

"Our union employés now get salaries on an annual basis," Rowan continued. "That was arranged years ago after an epidemic of overtime had cost the city a lot of money. I think the overtime that was then blanketed into the annual salaries can now be eliminated. We have done that already in some city departments and it can be done with these workers."

Cut Approved by Mayor.

Mayor Kelly could not be reached last night for his opinion of the strike threat but when the council finance committee first approved the 10 per cent slash he told the aldermen: "You've done a great job."

The recommended slash in union salaries will affect almost 1,000 workmen. The cut was recommended by a survey commission which was authorized a year ago to study the city budget and recommend economies.

Ald. J. M. Arvey [24th], finance committee chairman who heads the special subcommittee, said the subcommittee will present its final decision to Mayor Kelly on Tuesday morning.

A public hearing on the 1941 budget will be held Monday and the budget will come up for passage by the council Thursday.

"BOY!"

Chicago to Get Huge Airplane Engine Plant

BY PHILIP HAMPSON.

Chicago was assured yesterday of its first major aircraft factory under the defense program. After approval by President Roosevelt and the defense commission of a $36,799,300 expansion program for the Studebaker corporation, it was disclosed that a vast plant is to be constructed by Studebaker here. The plant, for the manufacture of airplane engine parts, will employ about 4,000 skilled workers.

The war department announced the Studebaker expansion. It was indicated that actual contracts would be completed shortly. The expansion provides for the construction of plants at South Bend and Fort Wayne, Ind., as well as Chicago.

Will Build Wright Engines.

Airplane engines to be built by Studebaker will be the Wright Aeronautical "2600" type, developing 1,700 to 1,800 horse power.

Studebaker officials said they could make no comment on the contract until it had been signed.

It was learned from other sources, however, that a site for the Chicago plant already has been selected. It is to be of the windowless air conditioned type favored for airplane factory use.

Chicago was selected as the site, it was said, because of the vast supply of skilled workers available. The plant will concentrate in the production of engine parts requiring highly skilled labor. Assembly of the various parts to make completed engines will be done at South Bend—the home of the Studebaker corporation.

New Developments Forecast.

It was stated that the Studebaker defense program may be much larger eventually than the war department contracts let yesterday indicate. The war department contract involves engines to be built only for the United States army. In addition the British are said to be negotiating with Studebaker for the building of a large number of airplane engines. It was considered possible that additional construction work will be required to handle British orders.

The President also approved expansion by the Buick division of the General Motors corporation of plant facilities in Grand Blanc township, Genesee county, Michigan, for the production of Pratt & Whitney airplane motors.

Approval of the Studebaker and Buick expansion and announcement of a number of contracts brought projected war department expenditures released during the day to more than $80,000,000. Chicago area companies will share in the total in moderate amounts.

[Manufacturer says two years are required to build and deliver a giant bomber. Details on page 21.]

DANISH BACHELORS ASK: A BAR OF SOAP OR SHAVING STICK?

COPENHAGEN, Denmark, via Berlin, Jan. 2 (AP).—National soap rationing has confronted Danish bachelors with the choice between one cake of hand soap monthly or a shaving stick. They can't have both. Households get about 14 ounces weekly per member and soap consumption in laundries, barbershops, and public baths is cut to 75 per cent of normal. Laundries are forbidden to take new customers and housewives are not permitted to increase the quantity of their laundry. Rationing also is extended in other directions, including butter which has been fixed at 12 ounces per person weekly—much higher than in most European nations.

HINT NAPOLEON'S LAST KIN MAY GO BACK TO FRANCE

BERNE, Switzerland, Jan. 3, Friday (AP).—Possibility that a modern "L'Aiglon" might rule France was disclosed today when it was learned that the government of Chief of State Marshal Henri Philippe Petain and Bonapartists were negotiating for the return of Napoleon's great-grandnephew, last of the emperor's line.

Since Adolf Hitler's gesture in returning the ashes of the original "L'Aiglon," Bonaparte's ill-fated son who never saw France, the name of the dark handsome young prince has been mentioned frequently among royalists.

Hitler's action was declared by some observers to be a forerunner of the Napoleonic restoration, but friends of Louis Napoleon Jerome Victor Emanuel Marie say he would not be a puppet ruler. He now lives in Switzerland.

1940 Coldest Since 1825, Hungarian Institute Says

BUDAPEST, Hungary, Jan. 2.—The Hungarian Meteorological institute stated today that 1940 was the coldest year since 1825, when it began keeping its records.

Big Navy Plane Fights Storm; 5 Bail Out; 1 Dies

(Map on page 3.)

Big Spring, Tex., Jan. 2 (AP).—A navy patrol bomber carrying two men was unreported tonight hours after five crew men leaped from the storm-battered plane—one to his death. Three others were injured.

Radioman A. M. Perry, who landed unhurt, said at Lamesa, Tex., that the men bailed out at 17,000 feet after encountering a "terrible" storm which broke the plane's windows and sent the craft momentarily out of control.

The body of W. F. Percich, machinist's mate, was found in a plowed field near Ackerly, Tex., 24 miles to the northwest. His parachute was found a quarter of a mile away.

Three in Hospitals.

In hospitals were Radioman L. J. Hughes and Machinist's Mates H. E. Neff and F. Reche Jr. Extent of their injuries was not determined.

The two who stayed with the plane were Lieut. M. Hanson, navy pilot who ordered the men to bail out, and Co-pilot R. B. Clarke of the naval reserve.

Two other long range bombers which left San Diego, Cal., with the missing plane landed at Corpus Christi late this afternoon. The three ships were en route to Pensacola, Fla., on a routine delivery flight.

Radio Contact Lost.

A radio report from the distressed plane at 3 p. m. [Chicago time] said it was flying "blind" in a snowstorm over this west Texas prairie country. The report added the pilots wanted to land but could sight no lake and the flying boat lacked landing wheels. Radio contact was lost shortly thereafter as the plane headed toward the southeast.

Perry said the ship seemed to drop 1,000 feet at a time after encountering difficulty in the storm.

It was reported the five men were ordered to bail out after ice began to form on the wings and the men were buffeted by a cargo of auxiliary electrical parts.

Army Flyers Killed.

Laredo, Tex., Jan. 2 (AP).—Capt. Eugene C. Tips of Seguin, Tex., and an unidentified enlisted man from Brooks field, San Antonio, Tex., were killed today in an airplane which crashed at the Casa Blanca Country club grounds.

Houses Struck; Troops Dig for Buried Victims

(Map on page 5.)

DUBLIN, Jan. 3, Friday (AP).—A single unidentified warplane bombed this capital of neutral Ireland before dawn today, injuring at least 12 persons and damaging several houses.

The bombing followed a series of aerial assaults which began Wednesday night on an area within a 60 mile radius of Dublin. Some of the explosives dropped in these attacks were identified as of German type by Irish officials.

Dublin's modified screened street lighting was in effect at the time the bombs fell in the capital. Thus far there has been no demand for a complete blackout of the city.

Surprised and Bewildered.

Crowds poured into the damaged area. Their attitude appeared to be one of surprise and bewilderment rather than outrage.

The injured persons here were in two houses on Donore terrace, which received direct hits. Windows were blown from several other houses. Two persons were believed trapped in the wreckage. Windows also were blown out of houses on Dufferin avenue.

Police and soldiers continued digging this morning for others believed buried there.

Invaders Believed German.

Invading warplanes, apparently German, also loosed new loads of bombs last night near Enniscorthy, 60 miles southwest of Dublin and less than 15 miles inland from the Irish sea, which separates Ireland and England. No damage or casualties were reported in this case.

In the attacks Wednesday night and early yesterday, however, at least three civilians were killed and two injured at Knockroe, near Borris, in County Carlow, and one of the bombs was declared by the defense department to have borne German markings.

Parachute Borne Sea Mines.

The missiles dropped Wednesday night and early yesterday included parachute borne sea mines which the Irish government said fell inland, lying unexploded and menacing in fields, and bombs which fell on the grounds of Irish army headquarters.

The mines which fell in Glen Cormack near Enniskerry, County Wicklow, were said by experts to be of the German magnetic variety used early in the war before Britain devised a defense against them.

The government information bureau said the army engineers would destroy the mines today and warned residents in a three mile radius to open their windows. Residents for a half mile about have been moved out of their homes.

List of Localities Struck.

In the five hour bombing Wednesday and yesterday morning the department of defense listed these localities as struck:

The Old Curragh [County Kildare] race course—now Irish army headquarters—three high explosive bombs and "a large number" of incendiaries in the area.

Duleek, five bombs, and Julianstown, three bombs. Both towns are near Drogheda, center of the Irish cattle industry supplying Liverpool, England.

Rathdown Park, Terenure, a Dublin suburb, two bombs; two houses smashed, several damaged; seven persons trapped in wreckage, but rescued; "several" persons injured.

A fortified road in the Laverna grove area of the same district, two bombs which fell in "waste ground"; "some" houses damaged.

Widest Attacks to Date.

This was the most widespread bombing of Irish territory yet to take place, altho there have been some half-dozen previous incidents of less seriousness. The Irish government announced that the German government had expressed regret for the bombing of Campile, on the southeastern Irish coast, in which three girls were killed on Aug. 25.

Germany was represented then as not acknowledging that it was a German affair, but as "prepared to admit the possibility" that a Nazi pilot might have lost his way.

LONDON TO ARM POLICE 1ST TIME WITH U. S. GUNS

Worcester, Mass., Jan. 2 (AP).—A $300,000 order from the British purchasing commission for revolvers with which to arm the London bobbies, was announced today by Joseph P. Carney, president of Harrington and Richardson Arms company. The order for 25,000 revolvers and retooling will be expedited to enable early shipment. The London police force has never been armed with a revolver, rifle or similar weapon, Mr. Carney said. Revolver issue is to enable them to help repel an invader.

NAZI SEA RAIDER BELIEVED TO BE COUNT LUCKNER

Report Marauders Use British Ship.

LONDON, Jan. 2 (AP).—Naval circles tonight said the commander of a wide ranging and destructive German raider in the Pacific "probably" is Count Felix von Luckner, world war commander of the German raider Seeadler [Sea Eagle].

These sources said they knew Von Luckner went to America soon after the war began and that, altho he was not a regular officer in the Nazi navy, the command of a Pacific raider was the sort of a job he would get.

Raider Said to Be British Ship.

HONGKONG, Jan. 2 (AP).—The German raider responsible for most, if not all, the sinkings of British ships in the Pacific was declared by travelers arriving here today to be the speedy, comparatively new former British-owned Glengarry, reported seized by the Germans at Copenhagen and converted into an auxiliary cruiser.

These informants said the raider is commanded by a "Captain Count von Lucknow."

[The German "Who's Who" does not list a Count von Lucknow. The name recalls the exploits of Count Felix von Luckner, world war commander of a German raider which preyed on allied shipping. Story of Von Luckner's world war exploits appears on page 2.]

The 7,100 ton Glengarry formerly was operated in the Pacific by the Glen Line. She was launched at Copenhagen in 1939 and is reported to have a speed of 22 knots.

TELL OF ATTACK

MELBOURNE, Australia, Jan. 2 (AP).—Destruction of the big British liner Rangitane by a German raider which stole alongside an hour before dawn and fired without warning was described today by survivors of the disaster.

Six women were killed outright by the shelling. Many of the survivors displayed wounds on faces, limbs, and bodies.

One of the women said the German captain, when ushering them aboard the raider as captives, asked, "Don't you British women ever cry?"

Ship Sighted, Opens Fire.

They were among 496 survivors of seven ships who were rescued by Australian ships after being marooned Dec. 21 on Emirau Island, near New Guinea, by the sea raider and a Nazi supply ship on which they had been imprisoned when their ships were sunk. Crews and survivors of three other ships still are aboard the raider, those who were rescued said.

The Rangitane's quartermaster, L. Valerie, said he was at the wheel on the morning of Nov. 26 when he noticed another vessel near by. At once the stranger opened fire, he said. The first shot crashed thru the steering gear and threw the Rangitane out of control.

Other shells screamed into the 16,712 ton vessel rapidly, he said, killing six stewardesses in their rooms.

Fire as They Try to Reach Boats.

"Ship's Surgeon Crawford," Valerie continued, "gave first aid and the stewards gathered the dead and injured in blankets. There was no time to get stretchers."

Valerie and other survivors said the shelling continued even as they were trying to reach the boats. Two brothers from the engine room were mortally wounded.

A Mrs. Langan, sitting beside her 10 year old son, Jimmie, who had part of his leg blown away by a shell, said:

"I half carried Jimmie and his brother, Brian, to a lifeboat. As I did so I realized that Jimmie was hit, but he never whimpered. To think we were only three miles from home in Nauru when it all happened."

Women Get Scant Rations.

Nauru is a British island shelled by a German raider Dec. 27.

Fifteen women said they had spent nearly two months as captives in a small room below the waterline in the German raider, that their food was scant and unpalatable, and that they were given no water for bathing.

Male survivors of the Rangitane reported they were imprisoned in the hold of a supply ship, the Tokio Maru, with a machine gun trained

on them. Their food was mainly black bread.

Thirteen New Zealand airmen, among those landed on the island, said they had obtained their release by promising not to fight in the war. Five of their fellow flyers were said to have refused to make such a promise and still were in German custody.

Hint Raiders Know Code.

CANBERRA, Australia, Jan. 2 (AP).—Navy Minister W. M. Hughes today said the Australian naval board was investigating statements of rescued survivors of merchant ships sunk by German Pacific raiders "indicating that the raiders know the British admiralty code for communicating with merchant shipping."

Report Sinking 10 Ships.

BERLIN, Jan. 2 (AP).—In an account of raiding activities in the Pacific, the German high command today said 10 British merchant ships "or ships in enemy service" totaling 64,155 tons had been sunk. The crews of the sunken ships, it added, were landed on a South Sea isle by a German warship.

STEAMER TORPEDOED

New York, Jan. 2 (AP).—Mackay Radio reported that the steamer Galgora had radioed today that she had been torpedoed. The ship's position placed her about 500 miles northwest of Dakar, West Africa. No standard shipping registries list a Galgora.

Maritime Register today reported the recent sinking of five merchant vessels, including the Scottish Maiden, 6,993 ton British tanker. The Scottish Maiden was torpedoed, the Register said, but no details were given on the other losses, all freighters. They were the 5,225 ton British Kenbane Head, the 1,456 ton Norwegian Kong Haifdan, and the 1,996 ton Convallaria and 1,572 ton Gunborg, both Swedish.

LEAHY ARRIVAL BELIEVED KEY TO FRENCH ACTION

BY DAVID DARRAH.

[Chicago Tribune Press Service.]

LYONS, France, Jan. 2.—French authorities here today expressed increased concern over activities on the border between the occupied and unoccupied zones of France.

It was expected that the arrival of Admiral William D. Leahy, new United States ambassador, in Vichy would be awaited before any outright decisions are made, however, by the government of Marshal Henri Philippe Petain. If Leahy brings some explanation of his recently expressed desire to collaborate with the marshal's government, the French attitude toward repressment of the country would be modified, but it is not known exactly what Leahy meant. Leahy is expected in Vichy Jan. 5.

In connection with his arrival, it is significant that President Roosevelt's speech on helping Britain last Sunday night was very briefly reported in the French press, with his most vehement denunciations omitted. Some papers referred to the speech as somewhat oratorical and the opinion was expressed that eventually there must be some form of collaboration in Europe, even tho the dictators now are pitted against the English.

CHARGES PANAMA NAMES NAZI SPY 'AS CITY PLANNER

Washington, D. C., Jan. 2 (AP).—Representative Earl Lewis [R., Ohio] charged today that the government of Panama had assigned a "Nazi spy" to a position enabling him to obtain aerial photographs of the Panama canal and locks.

Just returned from a visit to the Canal Zone, Lewis said in a house speech that American military authorities were "tremendously disturbed" by the appointment of "a certain Dr. Brunner of Vienna, Germany, as an advisor in city planning for the republic of Panama."

"The evident purpose of the appointment of Dr. Brunner," said Lewis, "is to enable the Nazis to obtain aerial photographs of the canal and locks. Any one who has visited the canal and who has seen the cities of Colon and Panama City can understand that there is no problem of city planning presented by either of these cities."

Reported Raider

(Story starts on page 1.)

[Associated Press Wirephoto.]

Count Felix von Luckner, world war sea raider, and his wife as they visited Sydney, Australia, in 1938. He may be commanding the new German prowler in the South Pacific.

Arrow locates island in South Pacific ocean where Luckner's sea raider was wrecked during the world war.

DEMAND APOLOGY BY JAPS FOR U. S. MARINES' ARREST

PEKING, China, Jan. 2 (AP).—An apology by the Japanese gendarmerie for their "unlawful arrest" of five United States marines in a Dec. 30 cabaret incident was demanded tonight by Col. Allen H. Turnage, marine commander here.

The Japanese army command was informed that, failing to receive such satisfaction, the Americans would refuse to make a local settlement of the affair and would carry it to higher authority. Turnage also demanded the Japanese promise to take steps to prevent a repetition of such incidents and that those responsible for the arrests be punished.

The American version is that the five marines were insulted and threatened in the cabaret by armed and drunken Japanese civilians; that they were innocent of any wrongdoing and were unjustly arrested; that all were held for 17 hours and that four were injured by gendarmes. Japanese military authorities maintained silence tonight.

Hitler and Duce Exchange Greetings; Pledge Victory

BERLIN, Jan. 2 (AP).—In an exchange of New Year's greetings, Adolf Hitler wired Benito Mussolini that Italy and Germany in coming years will fight to a "decisive defeat of the common enemy." Mussolini's message declared that "our revolutions and people march in tested comradeship to victory."

JAILED FOR DISORDERLINESS.

Sam Katz, 66 years old, 1549 South Spaulding avenue, was sent to the Bridewell yesterday by Judge Justin F. McCarthy in Fillmore street court to work out a $25 fine for disorderly conduct.

LUCKNER'S LIFE A THRILLING PAGE FROM SEA'S LOG

Began Adventures When a Boy of Only 13.

Count Felix von Luckner, whose raids in a windjammer made him almost a legendary figure in the world war and who is believed to be raiding British shipping again, was born in Dresden 55 years ago, the son of Count Heinrich von Luckner. An adventurer from childhood, he went to sea when he was 13 years old. He became a lighthouse keeper's assistant in Australia and then toured Australia as a billposter for a Hindu magician troupe.

Landing in San Francisco while still a boy, he tramped and rode freight trains to Denver to see Buffalo Bill, only to find that the picturesque American had gone to Germany. The young soldier of fortune then worked his way across the continent to New York.

Fought in Battle of Jutland.

He fought as a naval officer with the German fleet in the battle of Jutland. Soon afterward his incredible adventures as a sea raider began.

A British ship had intercepted an ancient three-masted American sailing ship, the Pass of Balmaha, and started with her to Kirkwall for examination. A German submarine took the windjammer from the British and led the prize into Bremerhaven.

The innocent looking 2,800 ton sailing ship was armed with cannon and machine guns and equipped with a Diesel engine which gave her a speed of 14 knots. She was loaded with timber and provided with forged Norwegian orders. Her crew of 68 was taught to pose as Norwegians.

On Dec. 21, 1916, she sailed to raid allied shipping. North of Scotland a British cruiser halted her on Christmas day. But the raider, named the Seeadler [Sea Eagle], was permitted to proceed, the British believing she was Norwegian.

The Seeadler's first recorded raid was on Jan. 9, 1917, when she sank the British freighter, Gladys Royale.

Claim Raider Sank 25 Ships.

The raider then proceeded south in the Atlantic, preying on allied shipping and then moved into the Pacific. Some authorities say she had sunk 25 ships—without loss of life, von Luckner has always insisted—before she was shipwrecked on a coral reef at Mopelia Island, near Tahiti. Von Luckner had gone there to make repairs when he was caught in a heavy storm in August, 1917.

He abandoned his prisoners from the ships sunk by the Seeadler and set out in an open power boat for far away New Zealand with five of his men. The party was overtaken by Australian authorities and imprisoned for the rest of the war.

The count lectured in Chicago in 1927. He returned in 1930. In 1931 he came back again with his wife, the Countess Ingeborg. The dread raider became seasick while sailing the Great Lakes with Eugene F. McDonald Jr. on McDonald's yacht Mizpah.

KANKAKEE WOMAN NAMES ROBBER.

Kankakee, Ill., Jan. 2 [Special].—Alvin Blair, 48, of Sacramento, Cal., who was carrying a revolver today when arrested by police, was identified by Mrs. Vincent Accurso of Kankakee as the bandit who robbed her of $50 in her grocery last night.

ROOSEVELT TALK INCENDIARY, SAYS THE PROGRESSIVE

War Stand Assailed by La Follette Paper.

[Chicago Tribune Press Service.]

Madison, Wis., Jan. 2.—The Progressive, weekly newspaper owned by Senator Robert M. La Follette and his brother, Philip, former governor of Wisconsin, today accused President Roosevelt of "incendiary oratory" in his address to the nation Sunday night.

"President Roosevelt's incendiary oratory—it could hardly be called a fireside 'chat'—came as a shock to these millions of people who supported him in the belief he was determined to keep this country out of the European war," said the leading editorial of the La Follete publication.

Harsh Words for Peace.

The editorial said Mr. Roosevelt had only "harsh words" for peace in his Sunday night address, and added: "The President's obvious resort to name calling and his offhand crack that those who oppose his program are doing the sort of work the dictators want done was not softened by his magnanimous disinclination to charge protestants with being foreign agents.

"If the practice of calling names and casting slurs on those who refuse to support the administration's foreign policy follows its logical course, the United States will soon assume the trappings of war hysteria and war intolerance."

Assails 'Eloquent' Silence.

The Progressive said the President's address was an eloquent effort, but his silences were often more eloquent than his words.

"His report to the nation was as loudly silent on the present state of our own efforts to rearm as it was on the domestic problems which press so urgently for solution. Every American senses the menace abroad in the world and wholeheartedly supports our program of national and hemispheric defense. But we part company with the President on the crucial issue of where and how this menace shall be met."

Morris H. Rubin is editor of the Progressive. Isabel Bacon La Follette, wife of the former governor, is associate editor.

ADVOCATES U. S. TRADE ARMS FOR ROAD IN CANADA

Washington, D. C., Jan. 2 (AP).—An outright trade of munitions and war supplies to Great Britain in return for a right of way for a military highway thru Canada to Alaska was proposed by Representative Andrew Edmiston [D., W. Va.].

Edmiston, member of the house military affairs committee, said in an interview he would offer the suggestion at the first meeting of the committee this year. His plan, which he said has been approved by Speaker Sam Rayburn of Texas, would call for a 1,000 foot wide right of way on the most direct route between Seattle and "all of our air bases in Alaska."

"If we had this military road we could get troops up there in a hurry if we had to, and that might be the spot where they would be needed."

Construction of a Seattle to Alaska highway has been discussed for many years. An international highway commission headed by Representative Warren G. Magnuson [D., Wash.] will meet in Washington this month to decide on means of financing the proposed $25,000,000 road.

The Costume Bootery of

O'CONNOR & GOLDBERG

at 23 Madison, East

THE MONEY-SAVING SEMI-ANNUAL

SALE

features two sensational groups of O-G Shoes

drastically reduced to

$7.95 *and* **$9.85**

Shoes originally sold up to $12.75 — *Shoes originally sold up to $16.75*

These two extraordinary groups comprise this season's most fashionable footwear . . . in all favored leathers and fabrics . . . and in all smart shades. O-G evening slippers also included. Not all sizes in each style but a complete range of sizes in the entire group!

Charge purchases made now placed on February accounts, payable next March

Thank You, Chicagoland-

THURSDAY YOU ACCLAIMED OUR SENSATIONAL DOLLAR DAY VALUES

Now . . . Another Opportunity to Really Save . . . ALL DOLLAR DAY VALUES ON SALE FRIDAY . . . AT ALL TEN STORES WHERE QUANTITIES PERMIT

GOLDBLATT BROS.

Ten Department Stores

Silver Fox

LAVISHLY BEDECKS NEW WINTER COATS

$68 • $98

Never in our history have we offered anything like it: Coats that would cost $100 to $165 to duplicate! We selected the skins during a favorable market, then waited for season's end to have the woolens tailored for us. Come, if you wear 12 to 40!

KERMANS

160 North Michigan

BRUCEWOOD ALL-TIMERS ARE EXCLUSIVE WITH US IN CHICAGO

Lining & extra lining of luxurious Earl-Glo rayon

Knitted armpits for freedom of action

Knitted wind-breaker cuffs for extra warmth

Full leather lining

BRUCEWOOD

All-Timer

DOUBLE DUTY COAT

$29.95

with a full leather lining (sleeves and all) that zips in or out

It's a whole year round coat wardrobe in itself. Wear it right now in the coldest north—wear it south and simply zip out the complete "shell" lining of soft, pliable leather (sleeves and all). Camel and wools, imported tweeds, coverts, gay sunny plaids—$29.95 never bought so much before

Sizes 12 to 42

5TH FLOOR

MAURICE L ROTHSCHILD

State at Jackson

styles that say SPRING

Midwinter showings have an air of spring to them, reports Rea Seeger, Chicago fashions editor.

These clothes are of American design origin, too, says Miss Seeger, and present new and fascinating treatments of line, fabrics and colors you will want to see and know about.

To get a look at and a line on these clothes with a future, see Miss Seeger's article, illustrated by Margot, in the Women's Features section of Sunday's

CHICAGO SUNDAY TRIBUNE

WHITE RESIGNS AS HEAD OF 'AID THE ALLIES' GROUP

Action Forced by Row with Interventionists.

New York, Jan. 2 [Special].—The storm raised by the war interventionists along the eastern seaboard over William Allen White's recent statement that he favors keeping this country out of Europe's conflict today forced his resignation as chairman of the Committee to Defend America by Aiding the Allies.

William Allen White.

White, 72 year old publisher, of Emporia, Kas., formed the committee last May to help throw the economic and moral weight of the United States on the side of England and France. In the following months he saw it develop into the country's most outspoken interventionist group.

In a formal statement White said he was retiring because the "need for hard, concentrated, intelligent work on the chairman job is too much for a man who has to earn a living running a country newspaper." He suggested the post go to "some strong, high visioned young man" who could devote full time to the work.

Resignation Accepted.

A statement issued at the organization's headquarters said White's resignation had been accepted with the "greatest reluctance." The executive committee will meet here soon, probably Tuesday, to elect his successor.

White said he will retain his post until his successor is chosen and will then serve as honorary head and as a member of the organization's executive committee.

His resignation or removal from the chairmanship had been predicted after disagreement among committee members and widespread discussion of the committee's aims followed White's statement that the only reason for committee membership was "to keep this country out of war."

This stand brought expressions of approval from Col. Charles A. Lindbergh and Gen. Robert E. Wood, chairman of the American First committee, both leaders in movements to keep the United States from becoming involved in war.

But committee members denounced White for his "limited view."

Mayor Fiorello La Guardia of New York entered the controversy with a letter to White in which he asserted the chairman had "done a typical Laval."

Start New Pro-War Drive.

The formation of another pro-war movement, the Mobilization of America for War, was urged today in an open letter to congress signed by 53 persons. Many of the signatories joined in a recent round robin telegram to President Roosevelt urging him to take any steps necessary to defeat the axis powers.

Among the signers were Lewis W. Douglas, former director of the budget, and Dr. James B. Conant, president of Harvard university, who were the instigators of the round robin telegram.

Other signers included Franklin P. Adams, newspaper columnist; David Dubinsky, president of the International Ladies' Garment Workers' union; Dr. Harry Gideonse, president of Brooklyn college; E. R. Harriman, New York banker; Dr. Ernest M. Hopkins, president of Dartmouth college; Herbert Agar, Louisville, Ky., newspaper editor; William M. Jeffers, president of the Union Pacific railroad; James P. Warburg, author and economist; Alexander Woollcott, writer; Robert E. Sherwood, playwright, and Dean G. Acheson, Washington lawyer.

Extortion Target

BETTY GRABLE.

Hollywood, Cal., Jan. 2 [Special].—An extortion plot against Betty Grable, screen actress, was revealed today when it was learned a complaint was issued against "Betty Westlake, alias the Yellow Hornet."

A letter demanding $2,000 was mailed last Dec. 6 to Miss Grable, former wife of Jackie Coogan. It set forth that unless the money was forthcoming, "I will personally come out and get you." It was signed "Betty Westlake, alias the Yellow Hornet."

The note was sent from Washington, Pa., and was addressed to the screen actress at her studio here.

SENDING MILLION PEACE WIRES TO CAPITAL URGED

Rev. O'Brien, Notre Dame, Pleads for Action.

Lafayette, Ind., Jan. 2 [Special].—An appeal for a million telegrams urging President Roosevelt and congress not to abandon hope of bringing about a negotiated peace in Europe and not to repeat this country's tragic mistake of 1917 was made by the Rev. Dr. John A. O'Brien, professor of Notre Dame university, in an address here tonight.

Rev. John A. O'Brien.

The President, in his "fireside chat" Sunday evening dismissed as "nonsense" the demands that this government explore the possibility of a negotiated peace. He said the "United States has no right or reason to encourage talk of peace" until the aggressor nations abandon their present war plans.

Dr. O'Brien's plea for a national peace crusade was made at a huge rally of members of the Holy Name societies of the Lafayette deanery at Purdue university in Memorial hall here. The Most Rev. John F. Noll, bishop of Fort Wayne, was guest of honor.

Mighty Crusade Urged.

"Let us mobilize the millions of our members," Dr. O'Brien said, "in a mighty crusade to keep America out of the war, and out of all the steps which lead inevitably to it.

"Let the members of our organization from coast to coast send a deluge of a million telegrams to the President and congress begging them in the gentle name of the Prince of Peace not to repeat the tragic mistake of 1917 and send millions of our boys to slaughter on the battlefields of Europe.

"Let us entreat our governmental officials not to make the mistake of saying that the day of reconciliation, of a negotiated peace between European nations, is past.

Peace Conference Is Goal.

"Unless we implement our prayers by a deluge of telegrams which will rise like thunder above the shouting of the war interventionists—the 10 per cent minority—we shall witness once again the tragedy of having the masses of our people led like sheep to the slaughter."

Dr. O'Brien said the greatest contribution America could make to the preservation of Christian civilization would be to "use her good offices and her great moral influence to bring the warring nations to the conference table to lay the foundations of a just and lasting peace."

OPEN DRIVE HERE TONIGHT.

William J. Grace, chairman of the Keep America Out of War committee in Chicago, announced yesterday that a campaign to obtain a million signatures to a petition urging President Roosevelt and congress to keep this country out of war would be inaugurated at a dinner in the La Salle hotel tonight.

"This petition will serve a threefold purpose," Grace said. "First, the number of signers must necessarily impress our Washington representatives with the fact of public sentiment.

"Second, these petitions are a thousand times more preferable to guns in the hands of our boys on overseas battlefields. Third, the hundreds of thousands who will be approached for signatures will be made aware of the liveness of the 'Keep America Out of War' spirit."

The Chicago chapter of the America First committee reported that several hundred persons came to its headquarters yesterday offering help and financial assistance.

Sings on W-G-N

[TRIBUNE Photo.]

Yvette as she appeared last night while singing on the In Chicago Tonight program.

Sonja Henie, queen of the ice, said last night she got the idea for her ice ballet when as a child she saw Pavlowa dance. Miss Henie, who is starring in the ice revue at the Chicago Stadium, was interviewed by Jess Kirkpatrick during the In Chicago Tonight program on W-G-N and the Mutual network.

Outstanding musical entertainers also were featured on the program. Yvette, song stylist, sang "When I Speak Your Name" and "Frere Jacques," one of her French specialty numbers. Bob Zurke, the swing pianist, came over from the Hotel Sherman and demonstrated what "Boogie Woogie" music is. The Mills brothers displayed some of their melody. They open at the Oriental theater tomorrow.

Harold Stokes and the W-G-N dance orchestra and chorus provided the musical background. Next week Bert Lahr, Frances Williams, and Benny Baker of the musical comedy, "Du Barry Was a Lady," now at the Erlanger theater, will be presented on the In Chicago Tonight program. Lou Jackobson is producing the show in the absence of William A. Bacher, who is vacationing in Florida.

HOLT HITS F. D. R. DICTATOR BLAST AS HYPOCRITICAL

Insists President Should Denounce Stalin, Too.

[Chicago Tribune Press Service.]

Washington, D. C., Jan. 2.—In what may be his last senate speech, Senator Rush D. Holt [D., W. Va.] today accused President Roosevelt of hypocrisy in attacking dictatorship in Germany while trying at the same time "to get into bed" with Stalin's dictatorship in Russia.

The West Virginia senator, who was defeated for renomination this year and will not return to the senate unless he is appointed to a current vacancy, charged that President Roosevelt's "fireside chat" last Sunday night was a transitional speech, intended to lead the people gradually from the peace pledges of his recent campaign to full participation in the war.

The President's denunciation of the Nazi dictatorship and his failure to condemn the Russian dictatorship proves the hypocrisy of his contention that the European war is a contest between dictatorship and democracy, Senator Holt contended.

Asks What Is Difference.

What is the difference, Holt asked, between the world revolution of Stalin and the world revolution of Hitler, between the destruction of Christianity in Russia and the destruction of Christianity in Germany, between Russia's invasion of Poland and Finland and Germany's invasion of Poland, Belgium, Holland, and Norway, and between Russia's occupation of Latvia, Lithuania, and Estonia, and Germany's occupation of Austria, Czecho-Slovakia, and Denmark?

"There are two answers," Holt said. "First, Germany is fighting England; Russia is not. Second, Germany is a factor against England in world trade, while Russia is not. Russia is in bed, and England, thru Winston Churchill and Franklin D. Roosevelt, is pulling at the sheets, trying to get into bed with Russia, because they think it will help England.

Insists Yanks Will Go Over.

"If we are going to destroy dictatorship in the world, as the President indicated he hopes to do, is he going to stop when Germany is defeated, or shall we continue to fight Russia on the theory that dictatorship is an enemy of our government? You know what will happen. This war will stop the day England's fight against competition in world trade is finished.

"American boys are going to be sent once again to Europe, in the next session of congress, not to destroy dictatorship or to preserve democracy but to preserve the balance of power and protect world trade."

Senator Josh Lee [D., Okla.], reminded Holt of President Roosevelt's promise that no American expeditionary force would be sent to Europe. In reply Holt reminded Lee of Mr. Roosevelt's promises to balance the budget, reduce government expenditures by 25 per cent, and "a hundred other things he said he was going to do."

"I would rather determine what the President is going to do by his actions than by his words," Holt said. "His policy is war, and he knows it."

When Lee urged American aid to Great Britain by "every means," Senator Robert A. Taft [R., O.] remarked that this term would include war and an expeditionary force. Lee denied, however, that he advocated going to war.

Flyers Leap; One Dies

(Story on page 1.)

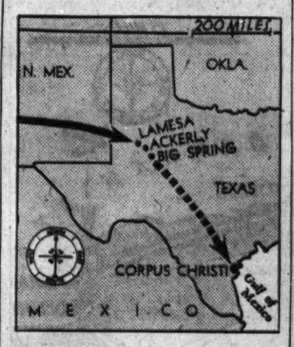

Map indicates route of a navy bomber from the west coast headed for Corpus Christi, Tex., from which five flyers parachuted yesterday near Big Spring, Tex. One was killed, others were treated at Lamesa, Ackerly, and Big Spring.

Appointment of Parsons as Housing Official Urged

Washington, D. C., Jan. 2 (AP).—Senator Scott W. Lucas [D., Ill.] announced today he had recommended appointment of Representative Claude V. Parsons [D., Ill.] as deputy administrator of the United States Housing authority. The senator said he had conferred with White House aids and that in his opinion Parsons would receive the appointment. Parsons failed last November to win a seventh term in congress. He was defeated by James V. Heidinger, Republican.

MEXICO WILL NOT SEND DELEGATION TO INAUGURATION

MEXICO CITY, Jan. 2 (AP).—The Mexican government announced tonight it would not send a special diplomatic delegation to Washington, D. C., for the inauguration Jan. 20 of President Roosevelt because United States custom does not provide for such special missions.

It said this was the "only reason" Mexico would not send such a delegation. The government, which in recent months has shown increasing friendship for the United States, emphasized that the decision could by no means be considered as a failure to reciprocate the courtesy in designating Henry Wallace as special envoy to Mexico's inauguration.

CLEARANCE
Reductions on Finer Quality Clothes of Johnson & Harwood Individuality
You'll say these are values it has paid you to wait for! So round out your wardrobe smartly at a big saving. Each coat, dress, suit and costume in this great sale is worthy in every detail of our long reputation for the best in value, quality and distinction.
COATS
Luxuriously Fur-Trimmed
$48
Formerly from $65 to $80
An extraordinary sale group of coats at $48—with fine quality furs in Blended Mink, Dyed Fox, Beaver, Persian Lamb, Tipped Marten, Leopard. Now greatly reduced for immediate clearance!
Other groups of excellent coat values, now at impressive reductions. Luxurious fur trimmings include Silver Fox, Mink, Persian Lamb.
$68 $78 $88
COATS without fur—sports and dressy styles, now reduced as low as..... $22
DRESSES
Styles for All Occasions
$9
Amazing values! Rayon crepes and woolens in black and many colors. Smartly young styles!
$14
You'll want several while they're so greatly reduced. Styles, materials and colors galore!
$18
Dresses of unusual individuality in luxurious quality crepes, woolens and velvets.
$24
Exquisitely fine frocks for daytime, dinner and evening. Almost unbelievable values!
Also outstanding clearance values in Suits — both dressmaker and tailored types—and Costumes of unusual elegance
Charge Account Service to Accommodate Your Income
Johnson & Harwood
PITTSFIELD BLDG. 1st & 3d FLOORS
37 N. Wabash Ave. at Washington

FRIDAY AND SATURDAY... an outstanding feature of

RUSSEKS JANUARY FUR SALE

BLACK-DYED PERSIAN LAMB FUR COATS

THAT SHOULD SELL FOR $235 TO $265

NOW

$198

This is an example of what it means to have three great stores with a combined buying power that moves mountains. Normally every one of these Persians would be $235 to $265. But because we were able to assure the maker a vast volume of business, he pared down his price to make this offering possible. Shining, nicely curled Persians, made according to our strict specifications. Coats to be proud of for seasons to come. Choose yours tomorrow and wear it at once — payment may be spread over a period of months.

USE RUSSEKS FAMOUS TEN PAYMENT PLAN

Two Hours Free Parking at the Pure Oil Garage Wacker Drive at Wabash Avenue

Russeks

200 NORTH MICHIGAN AVENUE—AT LAKE STREET

January 1941 Sale of

$95 ROTHMOOR COATS
$85 ROTHMOOR COATS
$75 ROTHMOOR COATS
$85 BRUCEWOOD COATS
$65 BRUCEWOOD COATS

drastically reduced to clear all 1940 stocks

$49.50

They were grand values originally—now they're sensational

2 hours free parking at Palmer House garage, Quincy near State, with every purchase of $1 or more

MAURICE L ROTHSCHILD
State at Jackson

APPLICATION FOR $7,500-$11,250 ACCIDENT INSURANCE POLICY

AND SUBSCRIPTION TO THE DAILY TRIBUNE

NOTE: For the sum of 25c preliminary term fee, plus 10c a month in advance thereafter, the Chicago Tribune makes available to its Home Delivery Subscribers and members of their families who reside in the same household a $7,500 Travel Accident Insurance Policy. Insurance coverage eventually increases to $11,250 on anniversary renewal. Issued by Federal Life Insurance Co., Chicago. NO MEDICAL EXAMINATION. One policy to a person. Issued only to applicants over 10 and under 70 years of age.

Mail this Coupon to the Chicago Tribune. SEND NO MONEY. Accredited representative will call and collect 25c. Official Carrier will collect monthly thereafter for Insurance and Subscription. Insurance will lapse if subscription is stopped.

☐ I hereby order the Daily Tribune delivered to my home by Carrier six days a week, starting immediately, for which I agree to pay the regular rate.

☐ I am a Home Delivery subscriber and agree to continue.

Do you apply for this $7,500 Travel Accident Policy?.....
(PLEASE PRINT)

Your Name?..... (First Name, Middle Name, Last Name)

Address?..... (Number, Street) Apt.?.....

..... (City, State) Phone?.....

Your Age?..... Date of Birth?..... (Month, Day, Year)

Are You Blind or Deaf?..... Are You Crippled?.....

Name of Person to Whom Insurance Is to Be Paid in Case of Your Death? (Beneficiary)

..... Relationship.....
(First Name, Middle Name, Last Name)

Applicant's Signature..... (Sign in Own Handwriting)

NOTICE: Orders for Home Delivery of the Tribune are acceptable only from persons residing where such service is maintained and are subject to rejection by the Tribune. All applications for insurance are subject to rejection by the Federal Life Insurance Co. Insurance does not become effective until noon the date policy is issued.

Form A2735—2-39

ENGLISH THRUST 75 MILES BEYOND LIBYAN FRONTIER

Hold Part of Road from Bardia to Tobruk.

CAIRO, Egypt, Jan. 2 (AP).—British mechanized forces were reported operating 75 miles beyond the Egyptian border in Libya today in a possible prelude to an attack on the big Italian base at Tobruk even before the anticipated fall of besieged Bardia.

With these mechanized forces declared to be firmly holding a stretch of the road leading from Bardia to Tobruk, 80 miles west of the Egyptian border, the R. A. F. lashed out anew last night against Bardia, on the Mediterranean coast, and other Fascist objectives deep in the Libyan desert.

17 Days of Siege.

Besides Bardia, the R. A. F.'s objectives included Derna, 175 miles within Libya, and the air bases at Tmimi and Gazala.

After 17 days of siege there still was no indication of any immediate British attempt to wrest Bardia from its 20,000 beleaguered defenders.

Instead, indications pointed to a likely thrust against Tobruk, where Italian forces have been busily strengthening their defenses.

Italians Active in Air.

ROME, Jan. 2 (AP).—The Italian high command today reported air attacks on British mechanized forces besieging Bardia, in Libya, and on Greek positions in Albania. British artillery, munitions, and motor trucks were abandoned on the North African desert in the face of one of these attacks, a communique said.

Greeks Gain on Northern Front.

ATHENS, Jan. 2 (AP).—Despite bad weather and stiffening Italian resistance Greek troops in the northern sector of the Albanian battle front were reported tonight to be slowly continuing their advance.

A government spokesman said conditions in this area "have not completely stopped our troops from pushing their lines forward after crushing stiff enemy resistance and occupying some villages."

American Praises Greeks.

SOMEWHERE ON THE SOUTHERN ALBANIAN FRONT, Jan. 2 (AP).—An American army observer today declared the Greeks held the initiative on every front he visited during a week's tour of the southern Albanian sector.

"Their fighting spirit is superb," remarked Maj. Thomas T. Craw of the United States army air corps, who arrived here today in a Greek staff car which was machine gunned by an Italian dive bomber along the Adriatic coast. One bullet, Maj. Craw said, missed him by three feet in the ditch where he dived to escape the attacker.

DIES OF INJURIES IN FALL.

Joseph Detlaff, 70 years old, 1334 West 31st place, died last night in County hospital of injuries suffered in a fall in his home Dec. 19.

British Strike Deeper Into Libya

(Story in adjoining column.)

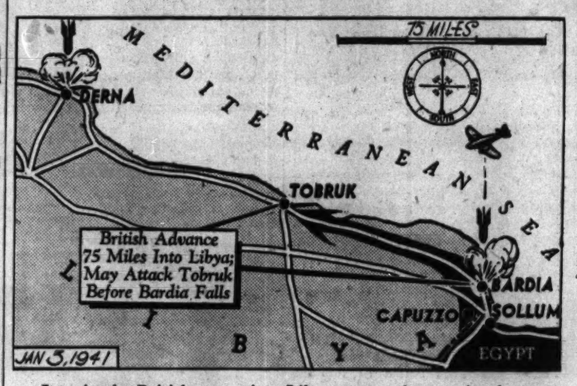

Invasion by British troops into Libya apparently was aimed at an attack on the big base at Tobruk. Besieged Bardia and Derna were among the places bombed yesterday.

BRITAIN REDUCES MEAT RATION TO 29 CENTS A WEEK

Pork Put on Restricted List First Time.

BY LARRY RUE.

[Chicago Tribune Press Service.]

LONDON, Jan. 2.—The food ministry tonight decreed that beginning Monday the meat ration now officially set at 36 cents a week per person will be cut to 29½ cents. From that day also pork and most waste meats, hitherto unrationed, will not be available without coupons.

Corresponding reductions, the ministry announced, will be made in supplies issued to canteens and catering and residential establishments. A meat shortage has been reported.

A reduction in the sugar and meat allowances which soldiers, sailors, and airmen can obtain while on leave also will be enforced beginning Monday. Men getting a 14 day leave will be allowed 42 ounces of meat weekly, against the present ration of 72 ounces, and 12 ounces of sugar compared to 16 ounces as before.

Housewives Limited.

The ministry also ruled that housewives will not be able to buy two weeks' rations of meat at one time from Monday on, as had been previously promised.

The new rationing scale means that housewives will be limited to three-quarters of a pound of steak weekly. But many butchers will be unable to fulfill even these small orders.

In some districts today, particularly in the north, butchers either closed entirely or opened for only one hour or two because of the lack of supplies. To share the meat fairly among their customers most retailers unofficially cut the ration to 21½ cents. In Worthing, one of the hardest hit areas, butchers by mutual consent have allotted only 10 cents worth of meat for each adult and 5¼ cents worth for children.

Transportation Is Disrupted.

The ministry blames the Christmas aftermath and dislocation of transportation for the shortage.

Another order issued by the food ministry set forth that all meat unsuitable for human consumption but fed to animals must henceforth be colored green. Napthalene green, or acid green will be used for the coloring. A ministry spokesman gave the assurance to anxious owners of pets that the coloring matter is harmless to dogs, cats, and other animals.

LABORITE FEARS BRITAIN IS MAKING ARMS FOR JAPAN

LONDON, Jan. 2.—Fear that British munitions factories are making armaments for Japan was expressed today by Alfred Edwards, a Labor member of parliament, in a speech in Middlesborough.

Edwards said he would support workers threatening a strike rather than produce munitions they believe destined for Japanese guns. He said he had written to Prime Minister Winston Churchill for an explanation but had received no reply. He said that if munitions were being manufactured for export to Japan to obtain foreign credits it was "disgusting."

Neither Japan, Italy nor Germany would have been able to start hostilities if they had not been supplied with armaments by British and United States manufacturers, Edwards said.

Maj. Gen. Karl Truesdell to Command 6th Corps

Washington, D. C., Jan. 2 [Special].—Maj. Gen. Karl Truesdell, now commanding the 1st division, with headquarters at Fort Hamilton, N. Y., has been assigned to command the 6th army corps, with headquarters at Providence, R. I., the war department announced today. His transfer is effective Jan. 10. Gen. Truesdell was in command at Fort Sheridan, Ill., from April, 1938, to October, 1939.

IOWA WOMAN DIES IN CRASH.

Columbus, Ind., Jan. 2 (AP).—A head-on automobile collision here today killed Mrs. Anna E. Closson, 64, of Waterloo, Ia. Her son, H. K. Closson, 39, construction engineer; his wife and daughter, and Roger Meshberger, 24, of Berne, driver of the other car, were hurt.

U. S. WARPLANES FLYING TO BRITAIN —BEAVERBROOK

English Force at Peak, Minister Reveals.

LONDON, Jan. 2 (AP).—Lord Beaverbrook, minister for aircraft production, said today Britain has "more planes in service and more in reserve than ever before," and that a "very good flow" is coming from the United States, some of them being flown across the Atlantic."

The ministry, he asserted, is pushing industry "to the last point of endurance," but he confessed he did not know whether production was anywhere near that of Germany.

Four new types of planes are in production, Lord Beaverbrook disclosed, and three of them already are in the air. They are the Manchester bomber, Sterling bomber, Whirlwind fighter, and Tornado fighter. The latter he described as "a gem—the most successful new fighter" with greatly increased range and speed, but he gave no details.

Report More Destroyers Sought.

Britain was said reliably tonight to be urgently seeking additional United States destroyers for convoy duty and to use as antisubmarine patrols on her trans-Atlantic lifelines.

An informant, who termed this one of the most important ways in which America could expand her aid, intimated the destroyer question and the need for cargo ships to replace those being sunk would be among the first matters brought up when Lord Halifax arrives in Washington as the new British ambassador.

British maritime circles pointed to the recent assertion of Food Minister Lord Woolton that "the enemy is making a direct attack on our foodstuffs" and that "the danger is much worse than it was in the last war." To all this, they said, the only answer was more convoy and hunting craft.

Two Planes Set for Flight.

Elizabeth City, N. C., Jan. 2 (AP).—Two long range reconnaissance seaplanes, equipped to carry two bombardiers each and destined for the defense of England, were poised here today for a nonstop flight to British territory.

Members of the party of 13 aboard the planes said two more were due to arrive here later today and two others tomorrow. The squadron of six will take off tomorrow for an unannounced destination under the British flag.

Can Cruise 4,000 Miles.

The planes were built by the Consolidated Aircraft corporation, San Diego, Cal., and were flown here from the factory with only one stop, at Fort Worth, Tex. They are twin motored craft capable of cruising 4,000 miles.

American crews will fly the planes to British territory, and will return to this country by commercial airways.

INJURED AT RAIL CROSSING.

John J. Pearce, 81 years old, was critically injured last night when struck by an Illinois Central train at the 73d street and Exchange avenue crossing. He lived at 7337 Coles avenue.

EX-CONVICT HELD IN $50,000 BAIL IN N. Y. MILK RACKET

New York, Jan. 2 [Special].—Jacob [Jack] Bernoff, 34 years old, an ex-convict and known aid of New York racketeers, today was held in $50,000 bail as a material witness after District Attorney Thomas E. Dewey named him as one of the principal figures in the city-wide milk racket—described as "the biggest racket in the history of the country."

Long sought by police as a grand jury witness in connection with Dewey's revival of the milk industry racketeering investigation, assertedly involving millions of dollars in shakedowns, Bernoff was arrested early today by detectives working under the district attorney. Dewey described the arrest as the first big break in the investigation which had been under way for several months.

Small tradesmen and truckmen in the loose milk industry have been the principal victims of the extortion operations, Dewey said. He was reticent about divulging details of the milk racket ring's operations at the present time.

MACHINIST KILLED AT WORK.

Walter Tychewicz, 42 years old, 14554 Damen avenue, Harvey, a machinist, was killed yesterday by a falling piece of machinery while at work in the International Harvester company plant at 3600 31st street.

LANE BRYANT'S SECOND FLOOR

Sizes 38 to 52

★ Mail and Phone Orders Randolph 9800

$7.95

Two Tone Brynmoor DRESS

As smart as it can be in two tones of Rose or Navy with Copen, Violet with Fuchsia, or Black with White . . . trim and tailored to slim you.

SECOND FLOOR

Lane Bryant

101 N. WABASH AVE.

Chicago Daily Tribune.
THE WORLD'S GREATEST NEWSPAPER

Vol. C. Friday, January 3. No. 3.

Published daily except Sunday at Tribune Tower, 435 North Michigan avenue, Chicago, Illinois.
The Tribune company, publishers.
MAIL SUBSCRIPTION PRICES.
Mail subscription prices in Illinois (outside Chicago), Indiana, Iowa, Michigan, and Wisconsin: Daily Tribune only, $5.00 per year; with Sunday Tribune, $12.50 per year.
Zones 3 and 4 in states other than Illinois, Indiana, Iowa, Michigan, and Wisconsin: Daily Tribune only, $7.00 per year; with Sunday Tribune, $15.00 per year.
Zones 5, 6, 7, and 8 inclusive. Canada, Mexico: Daily Tribune only, $12.00 per year; with Sunday Tribune, $19.50 per year.
Foreign: Daily Tribune only, $25.00 per year; with Sunday Tribune, $42.00 per year.
Entered as second class matter, May 14, 1903, at postoffice at Chicago under the act of March 3, 1879.

Tremendous cut prices on furnishings in this

AFTER-HOLIDAY CLEARANCE

offer you dramatic savings

$2.50 QUALITY SHIRTS reduced to $1.85

$2 QUALITY SHIRTS reduced to $1.55

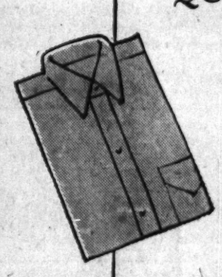

Here's a real shirt event—all the shirts included are from our own stock and marked down solely because they're odd broken assortments, and soiled shirts left over from the Christmas rush. There are some whites, a large assortment of fine colored shirts and while we don't have all sizes in every shirt—each shirt is a genuine reduction—each shirt is a genuine value

One dollar MEN'S SOX 65c

6 pairs for $3.75

Fancy wools—silk & wools—fancy lisle—fancy silks. This is our annual sale of de luxe quality sox—a large and varied assortment—sizes 10 to 12

MEN'S SWEATERS & SPORT JACKETS $3.65

actual values up to $12 and none sold for less than $5

After the Xmas rush we went thru our stock and took out the short lots—all new goods—but broken sizes—now drastically reduced

$2 and $2.50 TIES AT $1

Most of this group were taken out of our fine stocks and reduced for this clearance. You'll find satins, basket weaves, moires, spitalfield effects and many other luxurious tie fabrics at this price

$1 TIES AT 55c

2 for $1

They're actually dollar ties—cut to half price to make your tie dollar go twice as far. Repps, moires and twills are just a few of the fabrics in this group

$3 MEN'S GLOVES $1.95

$3.50 $4 $5 MEN'S GLOVES $2.65

MEN'S WARM-LINED GLOVES
fur, knitted wool or lamb lined

$3.50 VALUES NOW $2.65 $5 & $6 VALUES NOW $3.45

All wool knit gloves—$1 & $1.50 values—now 69c

All sales final—no exchanges, refunds or credits

2 hours free parking at Palmer House garage, Quincy near State, with every purchase of $1 or more

MAURICE L ROTHSCHILD
State at Jackson

OUR FLORSHEIM SALE STARTS TODAY

Every Style, Every Size REDUCED for a Short Time Only!

Today we launch our long-awaited women's shoe event . . . America's most walked-about shoes at substantial savings! Traditional Florsheim quality, comfort and style . . . perfect shoes to wear from now 'til Easter. Attend *now* while selections are complete!

$7.95 AND $8.95

Florsheim SHOE SALON for WOMEN
"THE MOST WALKED-ABOUT SHOES IN AMERICA"
Southeast Corner WASHINGTON & WABASH
(Pittsfield Building)

DICK TRACY—Boom Town

THE TARGET GAME, FOLKS. PLEASE THE KIDDIES FOR ONLY A QUARTER!
ARROW
TRY YOUR HAND, MISTER?, BET YOU CAN'T HIT THE BULL'S EYE! ONE GAME FREE IF YOU DO!
WH-W-WHO, ME? I CAN'T HIT- (HIC) HIT THAT?
I'LL S-SHOW YOU-WH-WHO CAN'T HIT-
BOOM
WHAT HAPPENED?
WHO SHOT?
WHAT IN?

GERMAN PILOTS AIDING ITALIANS, BERLIN ADMITS

Blows at British Fleet in Mediterranean Seen.

BY SIGRID SCHULTZ.
[Chicago Tribune Press Service.]

BERLIN, Jan. 2.—Germany tonight confirmed the Italian announcement made in Rome earlier in the day that German planes had joined the Fascist air force in operations from "different bases of the Italian front." Whether the Nazi airmen were fighting in Albania or in North Africa was not disclosed.

Reports of British advances in Libya and of Greek advances in Albania have been noted with special interest in Berlin. German Stukas [dive bombers] have not been mentioned recently with the customary frequency in German reports of air battles over England. Their fighting value in the Mediterranean would be strong, military experts averred. They cited the successes of Stukas against British naval units in the waters off Norway and said they believed such planes might be able to cripple British naval activity in the Mediterranean.

Weapon Against Tanks.

Stukas also proved powerful weapons against tanks in the battle of France. British military reports have stressed the strength of their tank units fighting in Libya.

German organs which enjoy the use of semiofficial sources of information, now are referring to Jugo-Slavia's reported claim against Greece as fully justified.

"Jugo-Slavia has never forgotten the fate of southern Macedonia," it was said. "For every nationalistic thinking Jugo-Slav, it is self-evident that someday Salonika must again become Jugo-Slav property. Belgrade is aware of the fact that this will be possible only with the acquiescence of the axis powers. But to date Belgrade has not dared to draw all the necessary conclusions from this fact."

[*A dispatch from Belgrade, Jugo-Slavia, last night said that the German army had requisitioned all school buildings in Graz, Klagenfurt, and thruout Styria and Carinthia to barrack German troop concentrations arriving in southern Austria. Klagenfurt and Villach are German air bases from which Nazi warplanes are flying daily to Italy, these dispatches said.*]

Italians Leave Channel Bases.

ROME, Jan. 2 (AP).—Italy announced officially today that a German flying corps has reënforced Il Duce's aviators on Italian soil, and indicated this massing of axis airmen will intensify the assault both on the Greeks in Albania and the British in North Africa.

The Germans, said the announcement, will "help in the bitter aero-naval fight now developing in the Mediterranean basin." Coincidentally, it was disclosed that all the Italian air corps assigned to help the Germans bomb Britain from bases on the English channel have been called home to Italy, except for a group of fighter planes.

The newspaper La Tribuna said the axis air coördination, coming when the British are exerting a strong effort to defeat Italy decisively, is "a warning to those who still count on the British guarantee and an announcement of new events for the enemy's haughtiness, which will be broken at any cost with iron and fire."

Greeks, Turks "Guaranteed."

Greece and Turkey are guaranteed by the British, the latter having a mutual assistance pact with London.

Lavoro Fascista added that the German air corps would be assigned "a certain military task predetermined by the two commands," and that "all equipment and resources are pooled to make the attack against the common enemy more efficient."

This was interpreted in foreign circles as meaning the German flyers would attack the Greeks, with whom Germany nominally is at peace, as well as the British.

Today's announcement was made by Gen. Francisco Pricolo, chief of the Italian air force.

Report 12 U. S. Bombers Fly Nonstop to Hawaii

HONOLULU, T. H., Jan. 2 (AP).—The Star Bulletin said today that 12 VP-11 bombers arrived from the United States Tuesday noon after a nonstop flight. Confirmation was not forthcoming in naval circles.

Ireland Bombed

(Story on page 1.)

Map locates Irish cities, where bombs were dropped by mystery planes, and also where magnetic mines were laid.

HEAR REDS MASS TROOPS ALONG DNIESTER RIVER

[Copyright: 1941: By the New York Times.]

BERNE, Switzerland, Jan. 2.—The Russians have massed considerable numbers of men and much material along the northern bank of the Dniester river from Lwow to Odessa, and a state of siege has been decreed for Odessa, Black sea port, reports from various sources indicated today. If true, the reports would indicate, military experts say, that the Russians are expecting "difficulties" or attacks from the Germans, and are planning to abandon the Lwow province in southern Poland.

Military informants with a knowledge of the terrain expressed the opinion that such an action is probable, as protection of that region would be difficult unless there were more elaborate fortifications works than are known to exist there. There still is considerable confusion regarding the direction of any possible German "onslaught." Reports reaching an informed Jugo-Slav source spoke of five divisions concentrated at Timisoara in Rumania. There were other reports of another five divisions being stationed at Arad, a town about 37½ miles northeast of Timisoara.

SAYS HE DOWNED ITALIAN BOMBER WITH PROPELLER

ON THE SOUTHERN ALBANIAN FRONTIER, Jan. 2 (AP).—A Greek pilot claimed today he downed an Italian bomber with the propeller of his plane after running out of machine gun ammunition and captured its crew of three at pistol point.

His story as related by military sources said he exhausted his ammunition in a dog fight, then streaked for the bomber's tail and veered away just in time to avoid a full collision. His blade cut the Italians' rudder and elevator surfaces and forced them to land, he reported, and he sat down in the same pasture with his propeller bent. The Greek met the Italians with his pistol drawn and they surrendered.

PREDICTS BETTER LONDON WILL RISE FROM FIRE RUINS

Paper Says Raid Cleared Way for Rebuilding.

BY LARRY RUE.
[Chicago Tribune Press Service.]

LONDON, Jan. 2.—Minister of Aircraft Production Lord Beaverbrook's Evening Standard tonight said that Sunday night's fireblitz on London may be a blessing in disguise.

It devoted a column editorial under the heading of "Dynamite" to this argument and declared the raid accomplished what "multitudes of local authorities and millions of committees" were unable to do in trying to rebuild London into a "fit and noble city."

It hoped that with dynamiters now busy bringing down the ruins a new London will emerge in which the roads will be wide and straight.

"Amid all these disasters and regrets," the Standard said in its editorial, "we realize a great and glorious principle has been approved. London always needed this dose of dynamite and now she is going to get it."

The Prewar Campaigns.

The Standard devoted the opposite page to an article supporting the editorial entitled "No tears if some of these were bombed," in which it recalled prewar campaigns to rebuild London into a modern city and which were defeated by a "save the churches" movement. The churches were saved," the writer said, "but do not let us shed too many crocodile tears if some of them happen to be hit now. They might easily not be there to hit."

He also described as the "funny side of a very grim business" the "weeping and wailing over statues that have been more or less hit recently." He added, "London statues, with a handful of exceptions, have been condemned by successive generations of Londoners."

"Not Necessarily Glories."

He went on to state "Part of the houses of parliament, not including Westminster hall, are not necessarily one of the glories of our nation. It is sham Gothic and only 80 years old. . . . Another pile of Victorian sham Gothic is the law courts. They are about 60 years old, but they fool quite a number of people with their medieval whimsies.

"Indeed, when one counts the number of prominent London landmarks that have the sanctity of age and authenticity, some are very low. The Tower bridge, which most Americans take for the London bridge, is less than 50 years of age. Of London's classic skyline, only the Abbey, Tower of London, and St. Paul's [cathedral] were present when Queen Victoria came to the throne. St. Paul's was built 150 years before as the center piece in a great London mosaic which was dreamed of."

Bulgaria Sets Up Strict Penalties for Gossipers

SOFIA, Bulgaria, Jan. 2.—The press today announced that strict measures have been taken against persons charged with spreading rumors considered tendentious and liable to create alarm. Persons purposely spreading such reports will be punished by heavy fines and imprisonment.

First 1941 Divorce

[TRIBUNE Photo.]

MRS. INEZ HARDEN.

The first Chicago divorce of the new year was granted yesterday to Mrs. Inez Rumler Harden, 20 years old, before Judge Roger J. Kiley. Mrs. Harden, a blonde living at 411 South Wabash avenue, testified that her husband, Thomas Harden, 24, beat her every week for 30 weeks. The Hardens were married Dec. 24, 1937, and separated July 15 last. According to her lawyer, Theresa C. Ehrlich, Harden is a theater usher in Marietta, Fulton county. Mrs. Harden waived alimony and was given permission to resume her maiden name.

Britain to Enlist Women in Fighting Fire Bombs

LONDON, Jan. 2 (AP).—Women as well as men will be accepted for Britain's volunteer fire bomb fighting brigades, Minister of Home Security Herbert Morrison announced today. "Fighting fire bombs is dangerous work," Morrison said, "but the time is long gone by when women can be kept away from dangerous work in defense of their country."

BRITISH BOMBERS RENEW RAIDS ON 'INVASION BASES'

Make Big Assault on Nazi Gun Batteries.

LONDON, Jan. 2 (AP). — A new assault by British bombers upon German "invasion bases" along the French coast was signaled tonight by flashes of flares and muffled explosions visible and audible from across the cold and wind-swept Strait of Dover.

German positions between Calais and Boulogne appeared to be under attack, with the Boulogne region and the Nazi big gun emplacements at Cape Gris Nez getting special attention.

In this attack, the R. A. F. had to plunge thru severely unfavorable weather.

Smash Again at Bremen.

Bremen, important German industrial city, was struck by the raiders for the second night in succession. The assault tonight was said to be along the lines of the raid Wednesday nght when, the British claimed, the bombers left flames in Bremen that were visible 120 miles away. Tonight blows also were struck at Emden, at the mouth of the Dortmund-Ems canal.

Twenty thousand incendiary bombs and a great load of high explosive missiles were dumped on the German North sea military and naval port Wednesday night by relay after of planes, official accounts related. This, the British declared, was "partial retaliation" for last Sunday night's devastating fire raid on London.

The Focke-Wulf plane plant was left "a raging furnace," the air ministry's account said.

The Deutsche Vacuum oil refinery, one of the largest in Germany, was greatly damaged, and railways of the port were hit "again and again," the bulletin continued.

Like Mannheim, Bremen also has important shipbuilding yards, which were among the targets of the raid. Starch and rice mills, docks and warehouses of the port rivaling Hamburg in importance, and other industrial objectives were declared hit.

Declare No Planes Lost.

Antiaircraft guns filled the sky with a "formidable" barrage and one or two Nazi planes rose to challenge the raiders, but officials said no planes were lost in this or simultaneous attacks on Flushing, Ostend, and Brest.

[*The Germans, acknowledging a raid on "northwestern Germany," said five persons were killed, several wounded, and three factories and a number of homes were damaged. They said one British plane was shot down. On the offensive side, the German air force was reported to have raided Liverpool, London, Sheffield, and Harwich Wednesday night.*]

The German air force singled out a town in South Wales for its overnight fire bomb attack while raiding other parts of Britain on a far lighter scale.

London had an early evening alarm, but the antiaircraft guns tossed up a quick barrage and the "all clear" came before midnight, after long periods of calm.

Towns in the west and southwest of England also reported small raids.

NAZIS REVIEW RAIDS

BERLIN, Jan. 2 (AP).—The German high command claimed for its air force today a 25 to 1 superiority over the R. A. F. in bombs dropped during the last half of 1940, credited the air force and the navy with sinking 3,900,000 tons of British shipping, and declared that 1941 "will bring proof" of the effectiveness of "the battle against Britain."

The report declared the European coast from Narvik, Norway, to the Pyrenees frontier of France and Spain had been made impenetrable to any British landing operations.

The high command added these other claims:

In 2,000 attacks since Aug. 8 [the beginning of the "retaliation" siege of Britain], the air force has dropped 92,400,000 pounds of high explosive and 3,520,000 pounds of incendiary bombs on England.

England's most important harbors were attacked 350 times with "heaviest damage to Britain's imports and the capacity of these important harbors."

There were 130 major air attacks [in which 110 tons or more of bombs were dropped] on the British Isles since Aug. 8 and more than 100 attacks on London since Sept. 6, "some of which were of tremendous size."

We Bought TONS of the Choicest Cuts

BLUE RIBBON PRIZE BEEF

Thousands of pounds of native beef—and every pound a WINNER . . . Thousands of pounds to sate your yen at midnight, lunch or dinner . . . See us slice it in the window.

HOT ROAST PRIZE BEEF SANDWICH with Rich, Home-Made Gravy on Oven-Fresh Silvercup White Bread, Rye or Whole-Wheat with Pat o' Butter... 15¢

Delicious Coffee, 10c (2d Cup Free) Butter-Made Pies, 15c. Luncheons from 35c . . . Dinners from 55c

Famous for Ham and Sweets

YOUR HOST, D. L. TOFFENETTI

TRIANGLE *Restaurants*

Seven in Chicago's Loop ALWAYS OPEN AT

57 W. RANDOLPH ST.

IN NEW YORK—TOFFENETTI RESTAURANT, 43rd & BROADWAY

January

CLEARANCE SALE

Exceptional values in Jewelry of unquestioned quality—fine diamond wedding rings, engagement rings and diamonds with the backing of the House of Kirchberg.

Emerald Cut Platinum Diamond Ring. Formerly $475.00. Now..... $315.00

Diamond and Ruby Cocktail Ring. Formerly $550.00. Now..... $365.00

Diamond Link Bracelet. Formerly $700.00. Now..... $520.00

Diamond Platinum Watch. Formerly $450.00. Now..... $265.00

Diamond Engagement Ring. Formerly $125.00. Now..... $69.50

Diamond Wedding Ring. Formerly $175.00. Now..... $110.00

OTHER DIAMONDS FROM $25 to $5000

CONVENIENT TERMS NO EXTRA CHARGE

Kirchberg

106 NO. STATE STREET

Open Saturday Evening Till 9

LOANS ON DIAMONDS JEWELRY

Immediate Cash—Courteous Service

Member Chicago Assn. of Commerce

CHICAGO LOAN BANK

37 So. Wabash Ave., 3rd Fl.

Advertise in the Tribune

THE HUB—SIXTH FLOOR

January Juniors!

All-Weather Coat

$18

The famous, warm as toast Llamacuna coat with the extra protection of a removable zipper lining. Grey or heather mixtures. 9 to 17.

Velvet Trim Print Dress

$15

Another new Dorsa honey. Soft shirring, perfect waistline! Powder with navy 'n' white print or pink, with black 'n' white print. 9-15.

Clearance! Junior Fur Trimmed Coats

Just 52—Reg. $39 and $49..... **$29**

THE HUB

Henry C. Lytton & Son's

State and Jackson, CHICAGO • EVANSTON • OAK PARK • GARY

Why not Mrs. Snyder's ICE CREAM for dessert tonight?

Why NOT? Why not a luscious quart of creamy ice cream, *smooth* and luscious, crammed *full* of shredded pineapple and toasted almonds? Doesn't that sound good enough to *eat?* It IS! Folks *tell* us so. And there's a dozen *other* kinds to choose from, too! We'll pack it for you to keep cold and firm for two full hours.

Mrs. Snyder's ICE CREAM, 50c and 60c per quart

Get FOUNTAIN SERVICE and Mrs. Snyder's ICE CREAM at these FIVE shops: *Loop,* 20 S. Dearborn and 61 W. Jackson. *North Side,* 1731 W. Howard. *South Side,* 2030 E. 71st and 1514 E. 53rd.

MRS. SNYDER'S CANDIES

CHICAGO

Starting Today

SALE

FLORSHEIM SHOES

Don't Miss It!

$7.95 MOST STYLES *and* **$8.95**

• For a short time only • Every size, every style included

• Regular Florsheim service • Nothing changed but the price

Florsheim SHOE SHOPS

12 N. Dearborn Street — *Open Evenings for Your Convenience*

1 N. La Salle Street — *N. E. Corner of Madison St.*

32 East Jackson Blvd. — *N. W. Corner of Wabash Ave.*

116 S. Wabash Avenue — *In the Palmer House*

U. S. MAY SERVE BRITAIN'S TRADE LINES IN PACIFIC

Administration Approves London Proposal.

[Chicago Tribune Press Service.]

Washington, D. C., Jan. 2.—Administration approval of the London suggestion that America come to the aid of harassed British shipping by taking over operation of British trade routes in the Pacific was voiced in maritime circles today.

The proposal was offered as administration leaders were preparing plans to lease or lend cargo ships to Britain to replace merchant losses suffered thru mines, torpedoes, and bombs.

The suggestion that this country take over the empire's Pacific trade routes to relieve British ships for service in the war zone was advanced a year ago. Nothing came of the suggestion at that time, because the situation was not as critical as it is today.

Berlin Boasts of Raider.

Coincident with its revival came a boast from Berlin that a Nazi raider, identified merely as a "warship," had sunk some 65,000 tons of shipping in the Pacific. It could not be determined whether the Berlin report was issued by way of warning to this country against Pacific operations.

It was expected that the Germans would protest against operation of British lines by American vessels as an unfriendly act. Officials, however, were confident that the protests would not take the form of attacks on the American vessels even tho they plied in British colonial waters.

Services Already Taken Over.

American ships have already taken over two services between the east coasts of North and South America which had been operated by the British. No arrangements were made for the shift, however. The British will be free to resume the services in the event of a successful peace, but they will have to compete with the American vessels now plying the routes.

The same thing might also be accomplished without any special arrangement in the Pacific, a maritime official said. Another high official said the plan would be acceptable to this country and suggested that it be conditioned on a British guarantee that the United States can return to North Atlantic trade routes which it ceased operating under the neutrality act.

This official said that the North Atlantic was the most lucrative trade field. If the United States could get its share of that trade back without a struggle postwar economy will be considerably benefited.

PREDICTS DROP IN REJECTIONS OF DRAFTED MEN

Army doctors are expected to reject fewer draftees for physical reasons when induction under the draft law is resumed here today than they did during the first induction examinations last November, in the opinion of Capt. William R. Albus, medical induction officer of the 6th corps area.

The reason is that since the first examinations local draft board doctors, who must pass the men first, have received more definite instructions concerning whom to reject.

Statistics on the 294 rejections during the first induction period show that the largest number of men turned down [21.12 per cent] had insufficient serviceable teeth.

OBTAIN FINANCIAL SECURITY . . . and the Better Things in Life

Safety of your share account insured up to $5,000 by U. S. Gov't. Agency.

Money in by Jan. 10th earns as of the 1st.

Write or Phone for details

4% Current Rate

OLYMPIC
SAVINGS AND LOAN ASSOCIATION
6201 W. Cermak Road, Berwyn, Ill.
TEL. ROCKWELL 7200—BERWYN 6201-2
ASSETS $1,700,000

Guest at Tea

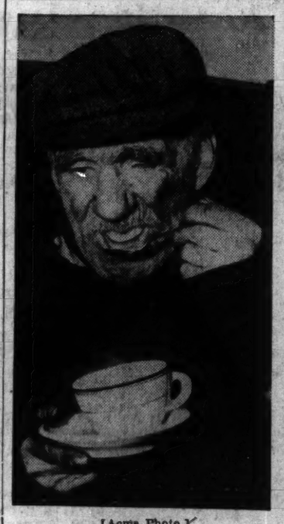

[Acme Photo.]

Thomas Kavanaugh of the freighter Langleytran enjoys his tea at relief society's party.

New York, Jan. 2.—The British war relief society was host yesterday to 80 officers and men of the British freighters Glenwood and Langleytran at a tea party held on pier 32 in Brooklyn. The ships are loading cargo and are scheduled to sail soon for England.

PANAMA TO AID U. S. DEFENSES, ITS PRESIDENT SAYS

President Arias.

PANAMA CITY, Panama, Jan. 2 (AP).—President Dr. Arnulfo Arias, in a speech largely devoted to relations between Panama and the United States, said today his government was "ready to lend its coöperation to facilitate the defense program that the war and navy departments of the United States contemplate."

In exchange, he said, Panama expects "understanding and unselfishness from the United States government."

Dr. Arias warned that such coöperation "does not and cannot signify the cession of sovereignty or unrestricted jurisdiction over any portion of the nation."

MINORITY PARTY BACKS URUGUAY PLAN FOR BASES

MONTEVIDEO, Uruguay, Jan. 2 (AP).—In an about face the Herrerista party today voted in caucus to support President Alfredo Baldomir's proposals for naval and air bases within the Pan-American defense system.

Thus the country's largest minority party, which under the constitution controls half the seats of the senate and three cabinet posts, ended two months of bitter opposition directed by its leader, Senator Luis Alberto Herrera.

He had denounced the proposed bases, which would be built in collaboration with the United States, as a threat of domination by the northern power.

THE NEIGHBORS By George Clark

"Just wait 'til they try to get out of playing bridge. First they'll pretend they can't find their cards—then I'll bring this deck out."

LEAVING BRITAIN IS DIFFICULT JOB, REPORTER FINDS

Planes and Ships Booked Months Ahead.

BY CAPT. M. M. CORPENING.
[Chicago Tribune Press Service.]

LISBON, Portugal, Dec. 5 [By Air Mail].—Departing from England at this stage of the war is a complicated problem. After numerous credentials have been obtained, a traveler is confronted with the all important question of transportation. Both boats and airplanes are booked months in advance and both are uncertain as to departure dates—without government intervention it is next to impossible to depart by air.

Thru the courtesy of the air ministry, accredited newspaper reporters are placed on a priority basis for the Lisbon air service. I bought a ticket for Nov. 27 and was told to report at a southwestern seaport on Nov. 26. Arriving there, I was told that the takeoff date had been delayed, but to stand by. The plane finally left on Dec. 4.

Each Passenger Questioned.

Before boarding the plane each passenger was weighed and taken individually into a private room and questioned by an army officer and a civilian official. Credentials were checked in detail.

After passing this muster, the customs came next. Then the guards took charge. The morning wore on. At 12:30 o'clock we were ushered out to the wharf 100 yards away and boarded a small motor launch. No one was allowed to remain outside the cabin. A 10 minute run brought us alongside the big four motored Imperial Airways Clipper. It resembled a huge shark on the surface of the water.

All 10 passengers soon were aboard, but difficulty in starting the engine delayed the takeoff another 15 minutes. An efficient steward explained the mechanism of the chairs and how to put on the life belts, which form the seat and back of the chair, and how to open emergency exits.

Poised for the Takeoff.

The ship was poised in the takeoff position so the full throttle was given as soon as all four engines got going. The plane's windows all had shutters, so no views of the surroundings were obtained. However, the launch ride disclosed shipping activity and inquiry disclosed no German bombers had visited this locality.

A skeleton crew of two pilots, a radio operator, and a general handy man operated the plane. The flight to Lisbon was smooth and uneventful. Shutters were removed from the windows after nothing but water was left to see.

The lights of Lisbon were particularly welcome after nine hours in the air and 12 weeks in a blackout country. Facilities here were lacking for night flying, so improvised flares were used. The pilot circled until he picked up a little motor launch with its deck lights, then glided down to a perfect landing beside the launch. The passengers were brought ashore in the boat and customs cleared at 11 p. m.

DECLARE RUSSIA JAILS THOUSANDS IN BALTIC LANDS

Travelers Report Many Persons Vanish.

BY DONALD DAY.
[Chicago Tribune Press Service.]

HELSINGFORS, Finland [By Mail].—The fate of the Baltic states under Russian rule proves Finland chose the right course in resisting the soviets to the last ounce of her strength, according to reports reaching Helsingfors from Estonia, Latvia, and Lithuania.

Travelers said these three nations, which now form part of the soviet union, furnish a new example—that communism cannot provide a higher standard of living.

Workers Dispossessed.

The classes who worked, saved, and acquired property in the tiny nations rimming the Baltic have been dispossessed, according to reports. It further was charged that within a few weeks after the soviets replaced the local governments no one was permitted to own more than two pairs of shoes. All purchases are registered in passports. A special permit from the local commissar is required for the purchase of all goods except foodstuffs, which are rationed.

The so-called leveling off of the classes was accomplished quickly. It was said that thousands were arrested and disappeared. Some were executed on the night of their arrest, the travelers asserted. The killings were not announced, and the only indication of the fate of an arrested person was the receipt from the GPU [secret police] of a bundle containing clothes.

The new governments' rule by terror were said to have included repressions against Christian churches and the arrest of leading Christians and certain priests and pastors.

Put Pressure on Farmers.

Farmers, it was said, have been subjected to pressure to increase their production without hiring additional help. However, since stores have been emptied of their goods and farmers no longer can buy freely, production has begun to decline.

It was charged that introduction of collectivized agriculture has been held over farmers' heads as a threat to increase their output. But a large percentage of the farmers has depended upon hired help and today they are declared to be as thoroly demoralized as the urban population.

According to reports received here 12,000 Estonians, 10,000 Latvians, and 8,000 Lithuanians have been taken to Russia.

CONVENIENT CREDIT—GUARANTEED SATISFACTION

STOCKS ARE COMPLETE
with 163 sizes and proportions to fit every man up to 56 long stout

2 hours free parking at Palmer House garage, Quincy near State, with every purchase of $1 or more

Sale Extraordinary

25%—33⅓% up to 40%

SAVINGS ON THE WORLD'S FINEST CLOTHES

to effect a decisive clearance of our great 1940 values—regardless of how high prices may go

$75 $85 $95 $100
Hickey-Freeman
LUXURY OVERCOATS
and topcoats
$69.50

$65 $75 $85 $100
Hickey-Freeman
RICH LUXURY SUITS
tuxedos & full dress
$59.50

THOUSANDS OF
OTHER FAMOUS SUITS & OVERCOATS
at reductions that give you the best values in the industry

$60 and $65
1 & 2-TROUSER SUITS
tux and tails from famous makers
$48.50

$60 $65 $75
QUALITY OVERCOATS
and topcoats—from famous makers
$48.50

$40 and $45
1 & 2-TROUSER SUITS
topcoats—overcoats—tux & tails
$33.50

$50 and $55
1 & 2-TROUSER SUITS
topcoats—overcoats—tux & tails
$38.50

TREMENDOUS VALUE BASEMENT SALE
suits—topcoats—overcoats—tuxedos at less than replacement prices
$16.95

Choose from hundreds of overcoats, ulsters, polo coats, raglans, balmacaans. Choose from pure worsted suits, cheviots, velours, double-twist weaves, shetlands . . all faultlessly styled and tailored . . in sizes for every figure . . single and double breasted styles for men and young men. Unparalleled values every one of them. Make your dollars count

MEN'S SUITS, 2ND FLOOR—YOUNGER MEN'S SUITS, 4TH FLOOR—OVERCOATS & TOPCOATS, 6TH FLOOR

MAURICE L ROTHSCHILD

MINNEAPOLIS State at Jackson—Chicago ST. PAUL

PLAN MAJOR AIR DEFENSE CENTER AT FT. SHERIDAN

Anti-Aircraft Training to Be Expanded.

Fort Sheridan will become one of the nation's foremost antiaircraft training centers in 1941, it was predicted yesterday by Col. John L. Homer, commander of the 61st coast artillery and acting commander of the post.

Col. John L. Homer.

Within the next six weeks two antiaircraft outfits will move into the north shore encampment to form, together with the 61st regiment, which has been at Fort Sheridan since 1924, the 40th antiaircraft brigade. The incoming units are the 210th coast artillery of the Michigan National Guard and the 103d coast artillery of the Kentucky National Guard.

Other Units to Take Minor Roles.

Fort Sheridan will become the antiaircraft training ground for reserve officers from all parts of the country. Units of infantry, the quartermaster corps, ordnance corps, signal corps, and a medical detachment will be relegated to minor places in the make-up of the post, Col. Homer said.

The new 40th antiaircraft brigade will replace the 14th cavalry as Fort Sheridan's No. 1 outfit. The cavalry unit was accorded this honor for 16 years until its transfer in November to Fort Riley, Kas., to become part of a new cavalry division.

About 6,000 men will be stationed at the post by Feb. 15, and this number will be increased to 10,000 by April, the commander said. The 40th antiaircraft brigade will boast the largest number of men—3,000—with the corps area service command second with 1,142. The latter outfit furnishes a complete administrative setup for the post, relieving the tactical army units of all administrative responsibilities.

1,000 Draftees to Be Accommodated.

The recruit reception center will accommodate a maximum of 1,000 draftees, while the various service units stationed there will show a total of 913 men. Among the service units are the 50th signal battalion, the 48th quartermaster battery, the 81st quartermaster battery, the 6th signal detachment, and the 23d ordnance company.

The present organizational structure of the 61st regiment consists of a headquarters battery, a searchlight battery of 15 lights of 800,000,000 candlepower each, and three gun batteries, each with four 3 inch antiaircraft pieces. The units from Kentucky and Michigan will be similarly organized, altho not so large, the commander said. There are 1,755 men in the 61st. The addition of the two incoming units will bring the total antiaircraft personnel to 3,000.

The 61st coast artillery was the first antiaircraft regiment organized in the nation, Col. Homer said. Its active batteries have been together since 1921 when they were stationed at Fort Monroe, Va. When the outfit was expanded from a battalion to a regiment in 1924, it traveled cross country in its own trucks to Fort Sheridan.

Poe an Early Sergeant Major.

The history of the 61st goes back to the early part of the 19th century. Present members of the unit point with pride to the name of Edgar Allan Poe as a regimental sergeant major with the outfit from Jan. 1 to April 1, 1829.

Its A battery is directly descended from the A battery of the old 60th regiment, which was formed in 1806 by Capt. Winfield Scott. The unit became Easterbrook's light battery in 1808 and as such fought in the war of 1812, the Blackhawk war of 1832, the Seminole Indian wars of 1836 and 1838, the Mexican war, and in 21 battles of the civil war.

How Fort Sheridan Will Expand

(Story in adjoining column.)

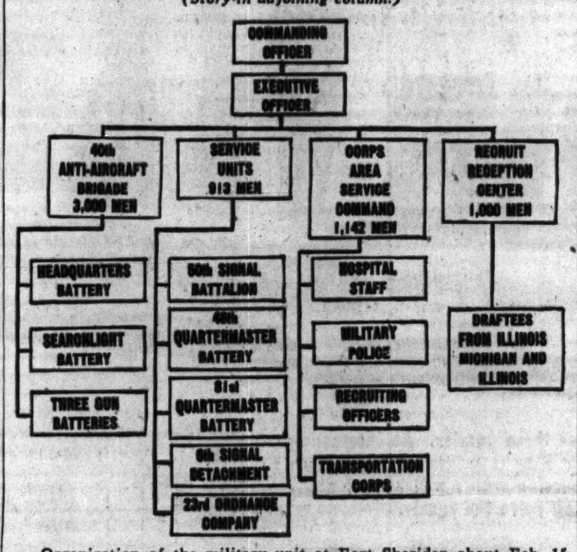

Organization of the military unit at Fort Sheridan about Feb. 15, when the post will begin to take shape as one of the foremost antiaircraft training centers in the nation.

SECOND COURSE TO BE GIVEN IN ARMY SCIENCE

Courses in military science will be offered each Friday night from 7 to 10 o'clock in the University of Chicago field house beginning next Friday, it was announced yesterday by the Fort Sheridan Special C. M. T. C. Battalion association. Instruction will be the same as that given in the first series of courses which were organized last October and have just been completed.

Altho the training does not lead to a commission in the organized reserve, it is helpful in preparing draftees for their year in camp and provides veterans an opportunity to review their training so that they can serve in the new Illinois Reserve Militia.

Instructors will be members of the association, a group of 100 business and professional men who attended the civilian training camp at Fort Sheridan last summer. Applicants for enrollment must have two years of high school education and live in Chicago or its suburbs. The fee for the course is $5. Enrollments are accepted at the association's office at 6 North Michigan avenue.

115 Naval Reservists Finish Signal Course

One hundred fifteen naval reservists of class V-3, who had been studying signaling at the naval reserve armory at the foot of Randolph street since Oct. 1, were graduated yesterday. The group left for Norfolk, Va., where the men will continue their training with the Atlantic fleet. The graduates finished the four month course ahead of schedule. Remaining members of the class are expected to complete the course by the end of January.

KILLED BY SWITCH ENGINE.

George Sawdo, 65 years old, 9321 73d court, Oak Lawn, was killed by a switch engine yesterday on the Indiana Harbor Belt Line tracks near 95th street in Worth township.

UNION SEEKS RIGHT TO DEMAND EFFICIENT OPERATION OF FIRMS

New York, Jan. 2 (AP).—Julius Hochman, general manager of the dress joint board of the International Ladies Garment Workers union [A. F. of L.], said today that New York's 85,000 unionized dressmakers would demand a clause in new contracts whereby they would have the right to demand efficient plant management as a condition of employment.

He said workers would insist upon inclusion in new contracts of a clause giving workers the right to file charges with the impartial chairman of the dress industry against employers whom they deemed inefficient.

THREE BURNED, 400 DRIVEN OUT BY HOTEL BLAZE

(Pictures on back page.)

Three men were burned, two severely, when fire swept the 10th floor of the New Michigan hotel, 2135 South Michigan avenue, shortly before midnight yesterday. About 400 guests, many of them in nightclothes, were chased to the lobby and street.

The injured are George Dempsey, 72 years old, a retired superintendent of the Cermak road postal substation; John F. Burns, 64, a decorator, and Orville Horn, 47, an employé of the Firestone Rubber company. Dempsey is in Mercy hospital in serious condition. Burns is in the People's hospital and Horn was given first aid after he dashed to safety down the blazing 10th floor corridor.

Second Deputy Fire Marshal Michael J. Cody estimated the damage at $3,000. Guests said there might have been other injuries if Miss Reva Welsh, switchboard operator, and Charles Hanson, bellhop, had not roused guests on the top 10th floor.

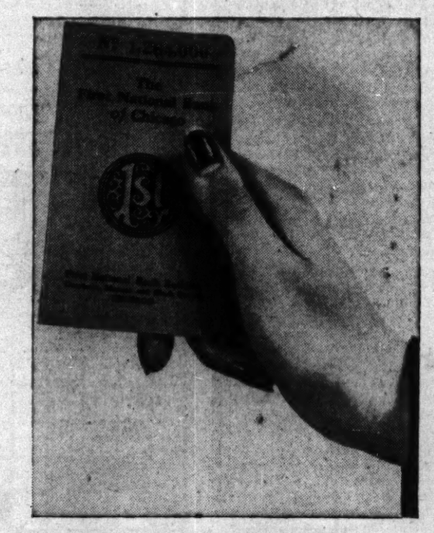

Resolve to Save

Save a part of your income. A substantial savings account in this Bank gives the owner a feeling of safety and security. It assures the necessities of life and is protection for emergencies; it is a source of permanent satisfaction and its value is always 100%.

Deposit your savings regularly in this conveniently located Bank and build a substantial savings account—available when needed.

The First National Bank *of* Chicago

Building with Chicago Since 1863

DEARBORN, MONROE AND CLARK STREETS

Member Federal Deposit Insurance Corporation

Arvey Gets His Commission as Major in Illinois Guard

Ald. J. M. Arvey [24th] received from Gov. John Stelle yesterday his formal commission as a major in the judge advocate general's department of the Illinois National Guard, 33d division. Arvey will accompany the division to Camp Peay for its year of regular army service.

FINE WINES

GALLON 85c Inc. Tax

CALIFORNIA SAUTERNE • CLARET RHINE • BURGUNDY • ZINFANDEL
(Alcohol 13% by Volume)

California Port • Muscatel • Sherry
(Alcohol 20% by Volume)

Gallon . . . $1.36 Incl. Tax

Orders for 3 gallons delivered FREE in Chicago and Suburbs
Jug deposits 10c per gallon

7-YEAR OLD BRANDY
G&P—100 proof. California Straight Brandy. Bottled in Bond. Wonderful quality. 4/5 Quart. **$2.15** Inc. Tax

6-YEAR OLD RUM
G&P—90 proof. Straight Rum. Old fashioned delicious New England heavy rum. 4/5 Quart. **$1.89** Inc. Tax

IMPORTED SCOTCH
Fine Blended Scotch Whiskies • 86 Proof
4/5 QT. $2.43 & $2.59 Inc. Tax

5-YR. OLD BOURBON
HOMEWOOD Kentucky Straight Bourbon whiskey. Exceptionally fine. 90 proof. Full quart. SPECIAL PRICE THIS WEEK . . . . **$1.69** Inc. Tax
Complete stock of reliable liquors.

Cocktail shakers, glassware, and drink mixing accessories. Clever gifts, entertaining tricks and party novelties.

Joe Grein & J. Pahls, Inc.
OPEN DAILY TO 9 P. M.
Sunday and Holidays Noon to 6:30 P. M.
210 W. MADISON STREET
WE DELIVER. JUST PHONE FRanklin 7788

ARMY WILL ASK 3 BILLION MORE FOR ARMAMENT

Wants Weapons for Force of 2 Million Men.

[Chicago Tribune Press Service.]

Washington, D. C., Jan. 2.—The war department is preparing to ask the new congress for an additional 3 billion dollars for armaments in order to provide weapons for an army of 2 million men and facilities for manufacturing materiel for an army of 4 million men which would be called to the colors in the event of war.

Army officers refused to discuss war implications of the newest bid for billions which, if granted by congress, would boost defense appropriations and authorizations of the current rearmament program to over 20 billion dollars within the space of a year. It was felt in military circles that the new bid for funds indicates that the administration feels United States entry into the war inevitable or that the army is to be stripped of all materiel to aid Britain.

For Bigger Army Now.

A year ago the general staff was convinced that a well equipped army of 375,000 men would be sufficient to protect this country from any invasion. Many officers still are convinced this country needs no larger army for purely defensive purposes.

They point out that Hitler in six months of operations against England has not attempted to cross 20 miles of water even tho he has air superiority. He would, therefore, it is contended, debate a long time about conducting operations over 3,000 miles of ocean, particularly against a nation possessing the world's most powerful navy.

The defense estimate was radically revised upward when the administration started its rearmament program late last spring. The general staff then set the goal at 1,200,000 men. By June 30, it is estimated that some 1,400,000 men will be under arms—regulars, guardsmen, and conscripts—as the program to train the initial force of 1,200,000 reaches its peak.

Uses Word "Emergency."

Today it was learned that the army is seeking new funds to procure materiel for an army of 2 million men and to build factories to turn out supplies for an army of 4 million men in an emergency. The army employs the word "emergency" in place of the word "war" because it feels that the former word is less frightening to civilians.

Army officers were silent when they were asked whether the use of the phrase in connection with the new request does not mean that the defense program has become an arming for entry into the war program or an arming of Britain program.

The army's share of the huge 18 billion dollar program underway, according to solemn assurances made the last congress, would provide all the materiel needed for the army. It was said that the program would furnish enough guns, ammunition, tanks, and other equipment to guarantee the western hemisphere from attack by any power or combination of aggressor nations.

Under the program now being carried out, army appropriations were 5 billion 701 million dollars and contract authorizations were set at 2 billion 979 million dollars for a grand total of 8 billion 680 million dollars. Navy and civilian military appropriations and authorizations brought the entire program up to 17 billion 842 million dollars.

Division of Funds.

The additional 3 billion dollars, on which the army is working, would push the entire program up to almost 21 billion dollars. The new request contemplates the following approximate division of funds:

1. For the production of between 3,000 and 4,000 bombing planes to be made in midwestern automobile factories, $1,900,000,000.

2. For guns, tanks, and other materiel to equip an army of 2 million men, $1,500,000,000.

3. For construction of factories of sufficient reserve capacity to enable the nation to supply an army of 4 million men, $500,000,000.

The contemplated new plants would swell the total of 84 factories and other special facilities provided for out of the $800,000,000 appropriation for this purpose, voted by the last congress.

Approximately 75 per cent of the funds voted and authorized have been obligated to date by the army.

Model Kills Self

[TRIBUNE Photo.]

DOROTHY DORENE.

New York, Jan. 2 [Special].—Dorothy Dorene, a fashion model, was found dead in her hotel room, with a gun and a suicide note nearby. The comely young woman wrote that she was penniless and unemployed and did not care to face the uncertainties of the new year.

LEGION OPENS DRIVE FOR PERMANENT LAW TO DRAFT MEN 18-21

Washington, D. C., Jan. 2 (AP).—The American Legion began a drive today to have the draft law made permanent legislation, but with compulsory military training limited to men 18 to 21 years old.

The legislative committee of the world war veterans' organization said Senator Morris Sheppard [D., Tex.] and Representative Andrew J. May [D., Ky.] had agreed to introduce legislation embodying this program tomorrow, the first day of the new congress. The legislators are chairmen of the senate and house military committees, respectively.

The present draft law, making men 21 to 35 inclusive liable to a year's military training, will expire in five years, unless reënacted. The Legion proposed an amendment changing the age limits to 18 to 21 and striking out the clause limiting the legislation's life.

KEEP THIS DATE ON ICE

Grand wintertime entertainment — radiant Sonja Henie and her 1941 Hollywood Ice Review at the Chicago Stadium. As smooth as our sparkling refreshments served in the Inner Circle at Ricketts Restaurant, star-studded especially 'twoon midnight and 4 a. m.

RICKETTS
That POPULAR Restaurant
at the Watertower
103 East CHICAGO

For WINTRY WEATHER SALE

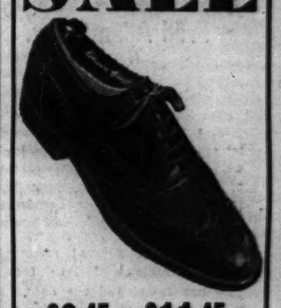

$9.45 $11.45
$12.15 $12.65
Values to $14.50
Every pair hand lasted
•
Hand sewn welts, $16.95
•
For Two Weeks Only

Edwin Clapp
106 S. DEARBORN
RAN. 5017

Subscribe for the Tribune

MADISON STREET STORE OPEN EVERY EVENING UNTIL 8:30

BOND SHOOTS THE WORKS
ALL BOND $1.55 SHIRTS
and all $1.55 Pajamas
$1.00
You'll have to admit this is price-cutting with a vengeance. And wait 'til you see the shirts! Silky broadcloths, rich madras, crisp woven stripes—and plenty of plain whites! Nine collar styles, from conservative tabs to jaunty low-spread points. Every shirt brand-new—and every shirt guaranteed for a full year! That goes for the pajamas, too—as swell a lot of broadcloths as you've seen in many a day. Better grab an armful of shirts and pajamas—pronto!...before the price goes back to $1.55.

"CHARGE IT"
No extra charge for Extended Payment Service

BOND CLOTHES

65 W. MADISON *(Between Clark and Dearborn)*
Madison Street Store Open Every Evening Till 8:30
WABASH AT MONROE 6339 SO. HALSTED ST.
3250 LINCOLN AVE. *(Near Belmont)*
OAK PARK—1133 LAKE ST.
Open Tuesday, Thursday, and Saturday Evenings

ASCAP PREPARES ITS FIRST SUIT IN RADIO MUSIC WAR

Protests Number Played in Fred Allen Show.

New York, Jan. 2 [Special].—The American Society of Composers, Authors and Publishers [ASCAP] will file within the next few days the first copyright infringement suit in its fight with radio stations and networks over what music may be played on the air.

John G. Paine, general manager of ASCAP, announced late today that he has instructed the society's attorneys to prepare papers for the suit as a result of music played last night on the program starring Fred Allen. To be named in the suit, Paine said, are the Texas company, sponsor of the program; Buchanan & company, advertising firm handling the broadcast; the Columbia Broadcasting system, and all CBS stations that carried the program.

"Wintergreen for President."

ASCAP charges infringement of the tune, "Wintergreen for President," from "Of Thee I Sing," popular musical show of several years ago. The full selection was not played and the exact nature of the alleged infringement was not stated, but it was pointed out that copyright laws forbid the unauthorized playing of more than eight bars of a selection protected by copyright. The music was written by the late George Gershwin and the lyrics by his brother, Ira.

The Columbia Broadcasting System issued the following statement: "There is absolutely no basis for such a suit. The tune mentioned was not 'Wintergreen for President,' but an original theme melody."

Speaking in behalf of ASCAP, John G. Paine, its general manager, said: "The society intends to defend vigorously its composers and authors from piracy and exploitation by the radio monopoly."

How It All Started.

The music fight arose when the major radio networks refused to sign new contracts in which ASCAP asked higher fees for the right to play music of ASCAP members on the air. The National Broadcasting company and CBS then were instrumental in establishing Broadcast Music, Inc., to form a rival pool of music for radio use.

Most of the popular tunes of the last 50 years were barred Jan. 1 from use on the more than 600 radio stations not signing new contracts with ASCAP. The stations subscribing to BMI include most of the large broadcasting units of the country.

Government Will Act.

The United States department of justice also has announced it will bring antitrust action shortly against both ASCAP and BMI, and against CBS and NBC as organizers of BMI.

Spokesmen for both organizations agreed in saying they have heard nothing of an offer to arbitrate the dispute which was reported today to have come from James C. Petrillo, president of the American Federation of Musicians.

CHICAGO DOESN'T CARE

Radio listeners in the Chicago area apparently are not much excited about the current musical war between Broadcast Music, Inc. [BMI] and the American Society of Composers, Authors and Publishers [ASCAP] to judge from reactions reported by Chicago stations last night.

Among some of the more popular songs being broadcast since the major networks barred ASCAP tunes are "Frenesi," "Alexander the Swoose," "I Give You My Word," "Perfidia," "Love Can Do the Darndest Things," "Practice Makes Perfect," "Let's Dream This One Out," "Wise Old Owl," "May I Never Love Again," "So You're the One," "Country Dance," and "Deep River." In addition, the classics and Stephen C. Foster's favorite melodies, as well as the intermezzo from "Cavalleria Rusticana" went over the air. All these are from the BMI music pool.

Few telephone calls or letters have been received by W-G-N, WBBM, WMAQ and WENR, the stations here using BMI music, the stations reported. A few comments were: "I think the old tunes are the best;" "Old music is pleasant now and then, but why so much?" "Why so much Latin Rhumba?" and "American homes need more old fashioned music."

Bolt Removed from Lung After Girl is Flown to U.S.

(Picture on back page.)

Philadelphia, Pa., Jan. 2 (AP).—A tiny bolt that 5 year old Patricia Norberg swallowed a week ago while playing with a toy construction set in Lima, Peru, was removed from her right lung today at the Chevalier Jackson bronchoscopic clinic. Her condition was reported as satisfactory. Accompanied by her mother, Mrs. William Norberg, she arrived here yesterday after a trip by plane to Miami, Fla.

Twins Look Alike—Even to Missing Front Teeth!

(Picture on back page.)

Newton, Mass., Jan. 2 [Special].—Gerald and Donald Flagg, 7 year old twins, were always being mistaken for each other. Playmates, teachers, and even their family appreciated the help afforded when Gerald lost two front teeth. But just as they relaxed, Donald lost two teeth in a wrestling match.

[ADVERTISMENT]

INDIGESTION

may affect the Heart

Gas trapped in the stomach or gullet may act like a hair-trigger on the heart. At the first sign of distress smart men and women depend on Bell-ans Tablets to set gas free. No laxative but made of the fastest-acting medicines known for acid indigestion. If the FIRST DOSE doesn't prove Bell-ans better, return bottle to us and receive DOUBLE Money Back. 25c.

Black Horse Squadron Leaves

Nancy Lynne bidding good-by to Lieut. Kenneth Onstad as Black Horse squadron left for Camp Livingston, La., yesterday.

[TRIBUNE Photos.]

Corporal James Zimmerman has a farewell kiss for his niece, Shelia Louise Cowan.

Maj. Roy D. Keehn Jr., commander of squadron, taking leave of his father, Maj. Gen. Keehn, at Polk street station.

A parade from the armory at 230 East Chicago avenue to the Dearborn street station gave color to the departure yesterday of Chicago's Black Horse squadron of the Illinois National Guard for a year's training at Camp Livingston, Louisiana. Nineteen officers and 409 men were in the line of march. Other units departing were the regimental band, the veterinary and medical sections, and the service troop of the Urbana unit of the 106th cavalry regiment of which the Black Horse squadron is a part. The regiment was inducted into federal service Nov. 25, but departure for Camp Livingston was delayed because the camp was not completed.

ORDER SERVANTS MUST TESTIFY IN JOSLYN HEARING

Edward Richards, houseman, and his wife, Catherine, cook, in the Lake Bluff home of Mrs. Charlotte Joslyn, must tell what they know, if anything, concerning the alleged friendship between Mrs. Joslyn and her attorney, Thomas Hart Fisher.

The two originally were called as witnesses before Master in Chancery John J. Kelly in a hearing to determine whether Fisher is entitled to a $24,000 fee for obtaining a divorce for Mrs. Joslyn from George R. Joslyn, son of a manufacturer. Joslyn's lawyer, Alvin Hubbard, is fighting payment of the fee on the charge that Fisher's relationship with Mrs. Joslyn was more than that of attorney. Fisher denies the charge.

As the Richardses were about to testify recently Harold M. Keele, Fisher's lawyer, warned them that they might be liable to criminal prosecution if they mentioned names. An Illinois statute of 1935 bars the naming of corespondents in divorce cases. Yesterday, Judge John C. Lewe ordered the Richardses to testify on the grounds that the matter involves fees and not a divorce and does not come under the statute. The two are expected to testify next week at a date to be set by Master Kelly.

LOANS ON DIAMONDS JEWELRY, CAMERAS, Silverware, Furs, etc. More Money Quickly at Low Interest Rates
Levinson's Loan Bank
Bonded and Licensed Pawnbrokers
739 NORTH CLARK ST.

NEGRO DRAFTEES URGED TO FILE AS OBJECTORS

Negro draftees in Chicago have been urged to declare themselves conscientious objectors to army service because of plans to segregate Negro soldiers. This was announced yesterday by J. G. St. Clair Drake, secretary of an organization called the Conscientious Objectors Against Jim Crow committee.

Drake said letters have been sent to Negro draftees charging that the segregation movement is Jim Crowism, and violates the bill of rights.

Eight Sections of Subway Completed During 1940

Construction of eight sections of the subway tunnel costing $18,770,728 was completed during 1940 and contracts for 15 subway stations to cost $8,146,076 were awarded, Philip Harrington, commissioner of subways and superhighways, reported yesterday. Harrington said 40,500 feet of single tube were mined in 1940 by subway workers, virtually completing the tunnel work in the initial system.

DENIAL OF DAMAGE AWARD UPHELD.

The United States Circuit Court of Appeals yesterday upheld a decision of Federal Judge John P. Barnes invalidating a jury's award of $19,566 damages to Miss Eva Brooks of St. Louis, Mo., for injuries suffered when a coffee maker exploded.

ASCAP DEALT A LEGAL BLOW IN WISCONSIN

Milwaukee, Wis., Jan. 2 (AP).—Federal Judge F. Ryan Duffy, ruling against the American Society of Composers, Authors, and Publishers [ASCAP], today held constitutional the Wisconsin law licensing music brokers and requiring them to pay a state franchise tax of 25 per cent of fees collected.

The court's decision was handed down in preliminary skirmishing over the suit of Leo Feist, Inc., a New York music house, to collect $250 from Wiley Young of West Allis, a tavernkeeper. The plaintiff alleged that Young had permitted, without ASCAP authority, the playing of "The Waltz You Saved for Me" in his tavern last Jan. 6. Feist claimed copyright infringement.

Young counterclaimed, asserting that neither Feist nor ASCAP had obtained a license under the Wisconsin law. He asked a temporary injunction restraining them from collecting fees for permitting rendition of copyrighted music. This was refused.

FRESH DELAYS HIT MOBILIZATION OF GUARD UNITS

Washington, D. C., Jan. 2 (AP).—The war department announced today additional delay ranging from one to three weeks in tentative plans for mobilizing the 34th and 40th National Guard divisions and 11 miscellaneous Guard units.

"Recent torrential rains, lumber strikes, and other conditions over which the war department had no control" were blamed.

Heavy rains have hampered construction at Camp Claiborne, La., where the 34th division will train, and at Camp San Luis Obispo, Cal., to which the 40th division is assigned. Both these will be delayed about two weeks, it was estimated, and the induction of smaller units was postponed up to three weeks.

The delays affect 25,000 or more men, and were the latest of a series of such difficulties that have plagued mobilization of both the National Guard and selective service recruits.

Be Calm, Consul Urges Japanese in Honolulu

HONOLULU, T. H., Jan. 2 (AP).—Otojiro Okuda, acting Japanese consul general, told 200 Japanese nationals at the consulate today they "must remain calm and on friendly terms with Americans."

(ADVERTISMENT)

Watch Family Now While Epidemic Colds Are Spreading

At a treacherous time like this, with an epidemic of contagious colds all around you, what you do today may save you and your family a lot of sickness, worry and trouble later.

Follow these simple rules of health: Live normally. Avoid excesses. Eat simple food. Drink plenty of water. Keep elimination regular. Take some exercise daily—preferably outdoors. Get plenty of rest and sleep.

Then use these two time-tested treatments when needed.

AT THE FIRST SNIFFLE, SNEEZE OR NASAL IRRITATION . . . put a few drops of *Vicks Va-tro-nol* up each nostril. This helps to prevent many colds from developing, because Va-tro-nol is expressly designed to help Nature's own defenses against colds. (If a head cold causes stuffiness, you'll find that a few drops of Va-tro-nol helps clear the clogging mucus and makes breathing freer and easier.)

IF A CHEST COLD OR COUGHING COLD DEVELOPS (some colds get by all precautions) use *Vicks VapoRub* to relieve miseries. Rub VapoRub on throat, chest and back and cover with a warmed cloth. VapoRub acts to bring relief 2 ways at once. It stimulates surface of chest and back like a poultice. At the same time it releases helpful medicinal vapors that are breathed direct into the irritated air passages.

Both Va-tro-nol and VapoRub have been tested through years of use in millions of homes. When you use these two medicines you are not experimenting, you are not taking needless chances. Remember: If the condition of the cold fails to respond quickly to treatment—or if more serious trouble is indicated—call your family physician right away. In the meantime be prepared! Get a bottle of Vicks Va-tro-nol and a jar of Vicks VapoRub today—have them handy, ready to use.

AMONG THE FOLKS IN HISTORY

Reprinted from The Tribune's collection of Gaar Williams cartoons

SPORTSMEN! 25 selected cartoons by Gaar Williams on hunting and fishing subjects, each printed separately on fine paper suitable for framing, have been gathered into an attractive loose leaf portfolio with a foreword by John T. McCutcheon. On sale at the Tribune Public Service Offices, 1 South Dearborn street, and in Tribune Tower, 435 N. Michigan avenue. Price, 25 cents; by postpaid mail, 32 cents.

START TODAY!

OUR FLAG

FACTS ABOUT IT IN CROSSWORDS!

*** * * Solve these puzzles. An interesting fact about Our Flag is printed beneath each puzzle. The missing words will appear automatically as you solve the puzzle.**

$5,000 IN CASH PRIZES!

CAN you solve a Crossword Puzzle? If so, you may share in the $5,000 in cash that will be distributed. Try your skill.

Begin with the three puzzles printed here. Note that information about Our Flag appears beneath each puzzle. Certain words are missing in these items. These words will appear automatically as you solve the puzzles.

This patriotic series offers you an opportunity to learn valuable information about Our Flag—its origin, who designed it, the meaning of its colors, its stars, its stripes, when and how it should be used, etc.

There are 430 Cash Prizes for persons who send in the best answers. You may win as much as $1,000! It costs you nothing! Start with the first three puzzles printed here. Continue the series in tomorrow's Daily Tribune.

★ NO. 1 ★

Horizontal

1. Mountains
5. Cry
8. Felines
12. True
13. Items of information
14. Pain
15. **First missing word**
17. Encounter
18. Fasten
19. Anger
21. Find out
24. **Second missing word**
28. Rough edged
29. Bundles
30. Greek letter
31. Dine
32. Chemical compound
35. Discontinue
37. Extricate
39. Overcoat
40. Conducted
41. Negative
42. Entreaty
45. Mimic
50. Hindu garment
51. Dove's note
52. Ripped
53. Frosting mixer
54. Weight
55. Looked at

Vertical

1. Curve
2. Masculine name
3. Chum
4. Inclines
5. Consecrated person
6. Unit
7. Fundamental
8. Chamber
9. Card
10. Definite article
11. Outfit
16. Exact
20. Bone
21. Hinder
22. Wipe out
23. Race track tipsters
25. Holdfast for a rope
26. Rent
27. Chemical compound
33. Pastry
34. Regret
35. Coagulate
36. Property
38. Public notice
39. **Third missing word**
42. Greek letter
43. Secretion
44. Before
46. Animal's cry
47. Plaything
48. Metallic earth
49. Inflamed

★ NO. 2 ★

Horizontal

1. Baglike part
4. Graceful aquatic bird
8. Dread
12. Past time
13. Heap
14. Talk wildly
15. Play on words
16. Consigned to insignificance
18. Succeeding part
20. Lair
21. Secondhand
22. Hidden
26. Consumed
28. Strainer
29. Big
32. Chemical compound
33. Fruit of the oak
34. Tavern
35. Twisted ropelike structure
37. Modish
40. Signal
41. Trustworthy
44. **Second missing word**
48. Born
49. Object of worship
50. Painful
51. Vehicle
52. Distribute
53. Whirl
54. Shade tree

Vertical

1. Undermines
2. Chill
3. Victor
4. Lark
5. Handle
6. Completely
7. Requires
8. **First missing word**
9. Devour
10. Salutation
11. Scarlet
17. Farm fowls
19. Pronoun
23. Reserve; shyness
24. Uniform
25. Gull-like bird
26. Exclamation of sorrow
27. Sensitive mental perception
30. Bird with iridescent plumage
31. Boredom
36. Thick
37. Combination of musical tones
38. Sirupy liquid
39. Preposition
42. Close tightly
43. Period of time
44. Pronoun
45. Short poem
46. Container
47. Earth

★ NO. 3 ★

Horizontal

1. Fruit seed
4. Distinctive sign
9. Favorite
12. Poetic form
13. Fruit of the oak
14. Metal
15. View
16. Cupidity
17. Offspring
18. Bath powder
20. Wrath
21. Witticism
22. Ancient
24. Greek letter
26. Show ring
29. Moslem religion
33. Coat with sugar
34. Cubic meter
35. Follow
36. Make peppy (Collpq.)
37. Weep
39. Dry, said of wine
40. Quarrel
43. Newt
45. Luxury
49. Horse
50. **Second missing word**
52. Boy
53. Beverage
54. Goddess of peace
55. Succor
56. Tulle
57. Ceased
58. Furtive

Vertical

1. Pillar
2. Thought
3. Skin
4. Sack
5. Caustic
6. One who accomplishes
7. Salute
8. Finish
9. Attitude
10. God of love
11. Marquee
19. **First missing word**
21. **Third missing word**
23. Stratum
25. Passage
26. Card
27. Operated
28. Being
30. Bulgarian monetary unit
31. Land measure
32. The human race
38. Long
39. Pebble
40. Look over
41. Polished upright mast
42. Second
44. Escaped
46. Exclamation of dismay
47. Embark
48. Whirlpool
50. Compete
51. Color

★ THE RULES ★

WHO CAN ENTER? This offer is open free to men, women, boys and girls everywhere—except employes of the Chicago Tribune and members of their families.

WHAT TO DO? Each week day a Crossword Puzzle will be printed in the Daily Tribune until 40 have appeared. Each puzzle contains the missing words of the informative item beneath the puzzle. Solve the puzzles, find the missing words and write them in the spaces provided. Missing words will appear automatically as you solve the puzzles. Hold all answers until you have the complete set of 40. **Do not send them in separately.** You may send facsimiles if you wish. It is not necessary to solve ALL correctly. Prizes will be paid for entries ranking highest.

WHERE TO SEND? Mail your entry by First Class Mail to "Flag Puzzles," Chicago Tribune, Post Office Box 1539, Chicago, Ill. With your entry send a letter giving your name and address and stating in 25 words or less why you like to live under the protection of the flag of the United States. Letters will be considered only if two or more persons submit equally correct solutions to the puzzles; in which event judgment will be based on sincerity and originality. Entries must be in by midnight one week after Puzzle No. 40 has been printed.

JUDGMENT: Entries will be judged by a committee appointed by the Chicago Tribune. Entrants agree that the judges' decisions will be final. 430 cash awards totaling $5,000 will be paid to the persons who send in the nearest correctly solved, complete sets of puzzles. No one shall be entitled to more than one prize. Elaborate entries will receive no more consideration than simple ones. In case of ties duplicate awards will be paid.

★ 430 PRIZES ★

1st Prize			$1,000
2nd Prize			500
3rd Prize			250
Next 2 Prizes		$100 each	200
Next 5 Prizes		50 each	250
Next 10 Prizes		25 each	250
Next 100 Prizes		10 each	1,000
Next 310 Prizes		5 each	1,550
430 Prizes, Totaling			$5,000

GET PUZZLE NO. 4 IN TOMORROW'S DAILY TRIBUNE

Copyright: 1941

★ ★ ★ ★ ★ ★ ★ ★

No. 1. "OUR FLAG—IN CROSSWORDS" Chicago Tribune.

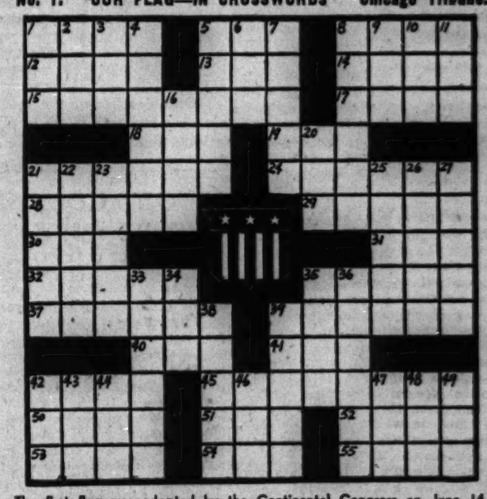

The first flag was adopted by the Continental Congress on June 14, 1777. It consisted of thirteen stripes representing the original _____; and thirteen stars arranged in a _____ on a blue field representing their _____.

(For missing words solve puzzle. Then write them on lines indicated.)

No. 2. "OUR FLAG—IN CROSSWORDS" Chicago Tribune.

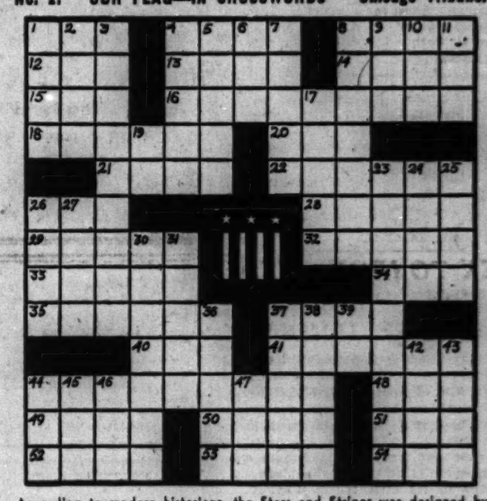

According to modern historians, the Stars and Stripes was designed by _____ _____, a signer of the Declaration of Independence, and not by Betsy Ross.

(For missing words solve puzzle. Then write them on lines indicated.)

No. 3 "OUR FLAG—IN CROSSWORDS" Chicago Tribune.

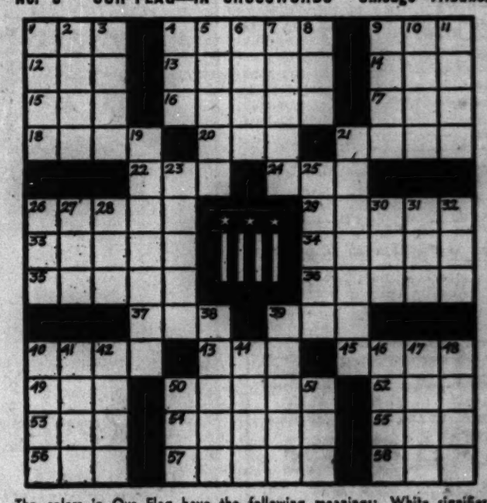

The colors in Our Flag have the following meanings: White signifies liberty and correct _____; Red signifies hardiness and _____; Blue signifies loyalty, perseverance and _____.

(For missing words solve puzzle. Then write them on lines indicated.)

77TH CONGRESS OPENS CRUCIAL SESSION TODAY

Holds Key to U. S. Fate Over War Issue.

[Continued from first page.]

two houses will canvass the returns from the electoral college and formally proclaim Mr. Roosevelt and Henry A. Wallace elected President and Vice President, respectively, for the next four years. They will be inaugurated on Jan. 20.

On Tuesday congress will receive another message from the President, submitting his budget for the fiscal year beginning next July 1—a budget that is expected to touch the unprecedented peace time total of 17 billion dollars, largely for the rearmament of the nation.

The defense program will occupy the attention of the new congress from the start. Additional appropriations will be considered and the progress of the arming program will be debated. Senator Harry F. Byrd [D., Va.] is demanding a congressional investigation of lagging airplane production.

Tax Increases in Offing.

Congress will receive at an early date the administration's request for an upping of the public debt limit from the present 49 billion dollars to 65 billions. The boosting of taxes to pay for the armament program also is in the offing but is unlikely to receive serious attention until after the March 15 income tax payments, when it will be possible to calculate how much more tax revenue is needed.

Early action will be sought on the federal reserve board program to terminate the President's powers to devalue the dollar and issue greenbacks and to authorize other measures to check inflation.

The President will endeavor to get congressional approval of the new agreement he has made with Canada to carry out the St. Lawrence seaway project as a defense water power measure. Having sustained defeat when he offered this plan as a treaty requiring a two-thirds vote of the senate, Mr. Roosevelt contemplates submitting it in a bill requiring passage by both houses but only by a simple majority.

Rayburn Picked for Speakership.

As a forerunner to the opening of the new session, Representative Sam Rayburn of Texas was renominated unanimously for speaker by house Democrats today. Representative John W. McCormack of Massachusetts was reelected house Democratic leader by the party caucus, and Representative Richard A. Duncan of Missouri was chosen chairman of the caucus.

SEEK TO IRON OUT TRANSIT PENSION DEADLOCK TODAY

A special city council subcommittee will meet today with transit officials and representatives of the transit employés' unions in an effort to settle the dispute over pensions under the proposed transit unification.

This was announced yesterday by Ald. James R. Quinn [50th], chairman of the council transportation committee, after Joseph J. Kehoe, spokesman for surface lines' employés, and Wilhelm Levander, elevated lines workers' spokesman, told the aldermen that the pension question is deadlocked. The unions have proposed a temporary plan for payment of $50 a month to men over 65, in addition to federal social security benefits. The companies have offered to make up the difference between social security benefits and $50 a month.

Joseph Sharfsin, counsel for the Federal Works agency, warned the union spokesmen that if their demands are too high the proposed 53 million dollar federal loan on which the whole merger plan is based may be killed. The pension clause is the chief point still to be settled in the traction ordinance, which is slated to be submitted to the city council next Thursday.

Office of County Clerk Sets a Collection Record

County Clerk Michael J. Flynn reported yesterday that his office collected $1,189,702 in fees during 1940, a new all-time record. The total is $460,571 more than was collected in 1939. The fees were from such sources as marriage licenses, tax redemptions, cancellations of sales, and registrations of births and deaths.

SPANISH
FRENCH, GERMAN, ITALIAN, RUSSIAN SWEDISH, PORTUGUESE, NATIVE TEACHERS
Enroll Now for January Term
Group or Private. Day or Eve. Free Trial Lesson
BERLITZ SCHOOL OF LANGUAGES
30 N. Mich. Ave. at Washington. FRA. 4341

Goober Queen

[Acme Photo.]

BETTY CROSS.

Suffolk, Va., Jan. 2 [Special].—Betty Cross will reign as harvest queen of the national peanut festival, which will be held here beginning Jan. 23 to Jan. 31. That, by coincidence, also is national peanut week.

MADDEN IS GIVEN CONFIRMATION FOR U. S. BENCH

Washington, D. C., Jan. 2 (AP).—The senate voted 36 to 14 today to confirm the nomination of J. Warren Madden, former chairman of the National Labor Relations board, to be a member of the Court of Claims, after hearing Senator Robert A. Taft [R., O.] contend Madden's record was one of "prejudice."

Speaking for nearly three hours, Taft asserted that the administration of the labor board constituted "the greatest perversion of justice we have seen in America at any time," and that Madden "completely lacks the qualifications for being a judge."

Taft asserted Madden had demonstrated that he favored "blacklisting firms" even before the labor board had passed on truth or falsity of charges involving them; that he and other board members and employés had engaged in "lobbying activities" in express violation of federal laws, and that "the labor board went out and deliberately stimulated industrial strife."

Those voting against confirmation were Burke, Byrd, and Clark [Mo.], Democrats, and Austin, Ball, Capper, Frazier, Gurney, Hale, Holman, Johnson [Cal.], Nye, Taft, and White, Republicans. Scott W. Lucas of Illinois voted for confirmation; Wayland Brooks was not recorded.

Hidden 8 Days, Sun Peeps Out—for a Little While

The sun, which had been hidden by cloud banks for eight days, finally broke thru yesterday. It didn't stay out long, tho. The clouds got together again and spoiled the fun. But the weather man promised fair weather for today.

76TH CONGRESS SPENDING MARK TOPS 36 BILLION

Outlay Exceeded Only in World War Days.

BY CHESLY MANLY.
[Chicago Tribune Press Service.]

Washington, D. C., Jan. 2.—The 36 billion dollar 76th congress virtually concluded the longest session in history today and will expire automatically at noon tomorrow.

Technically, tomorrow will be the 367th day of the third and last session of the congress, altho the house adjourned sine die after meeting for an hour and a half today. The present senate will meet at 11:30 a. m. tomorrow for farewell remarks and tributes to lame ducks and departed members.

Appropriations and contract authorizations of the 76th congress, providing funds for expenditure in the 1940 and 1941 fiscal years, aggregated 36 billion 489 million dollars. This peacetime spending record was exceeded only during the world war days, when congress appropriated a total of 45 billion 947 million dollars for the fiscal years 1918 and 1919.

Spends at Rapid Pace.

The third or 1940 session appropriated 19 billion 71 million dollars in cash and granted authority to let contracts against future appropriations aggregating 4 billion 66 million dollars. Of this amount 13 billion 106 million was made available to the army and navy and related activities under the national defense program.

In addition to these provisions for immediate outlays, congress voted authorizations for future appropriations to finance construction of so-called two ocean navy at a cost of 4 billion 586 million.

Thus commitments of the session for national defense aggregated 17 billion 692 million dollars.

Defense Fund Purposes.

The national defense appropriations were intended to:

1. Provide for complete equipping and maintaining on a combat status the force of 1,400,000 men contemplated by the army's protective mobilization plan.

2. Provide reserve stocks of critical equipment [items not commercially manufactured, such as guns, planes, tanks, ammuntion, etc.] for a force of 2,000,000.

3. Raise the enlisted strength of the regular army from 227,000 to 375,000, the strength of the National Guard in officers and men from 210,000 to 346,000 and the enlisted strength of the army from 145,000 to 170,000.

4. Provide for the induction and training of 695,000 conscripts during the first year of the conscription program and to finance the National Guard in active federal service for one year.

5. Provide the army with a force of 25,000 and the navy with a force of 10,000 airplanes.

6. Begin the construction of 202 warships and 57 auxiliaries.

War Policies Big Issue.

The national defense program and President Roosevelt's war policies overshadowed all other issues during the year long third session of the present congress. The first session adjourned on Aug. 5, 1939, 215 days after it met, in full rebellion against the Roosevelt administration.

The house scrapped a 5 billion dollar lending-spending program advocated by Mr. Roosevelt and the senate refused to act on his demand that the arms embargo provision of the neutrality act be repealed.

Following the outbreak of the European war, however, the President called congress into special session on Sept. 21, 1939, and the arms embargo was repealed after a momentous controversy. The special session ended on Nov. 3, 1939.

Battle on Conscription.

Altho national defense appropriations recommended by the President were voted virtually unanimously during the third session the first peacetime conscription law was enacted after prolonged and bitter controversy, especially in the senate.

The release of army and navy airplanes to Great Britain, the exchange of 50 navy destroyers for air and naval base leases in British western hemisphere possessions and other acts of the administration increasing the participation of this country in the European war were subjects of great controversy.

The last session indicated its distrust of Mr. Roosevelt's promises to keep the country out of the war by refusing to adjourn both before and after the Nov. 5 election.

Aside from national defense and the war issue, the outstanding domestic issues of the last session were presented by the Walter-Logan bill and the Smith amendments to the National Labor Relations act, both of which failed to become law.

House Sustains Veto.

The house sustained President Roosevelt's veto of the Walter-Logan bill, which was designated to facilitate judicial review of the regulations and orders of federal administrative agencies and halt what proponents of the legislation termed "the drift toward totalitarianism."

Altho the house by an overwhelming vote passed the Smith bill to abolish the National Labor Relations board, as constituted before its recent revision, and to overhaul the Wagner act administration forces filibustered the measure to death in the senate labor committee.

POLITICAL LINEUP IN BOTH NEW AND OLD CONGRESSES

Washington, D. C., Jan. 2 (AP).—The political lineup in the senate and house of representatives in the 77th congress opening tomorrow, with comparative figures for the 76th congress, follows:

SENATE [96].

	77th Cong.	76th Cong.
Democrats	66	69
Republicans	28	23
Progressives	1	1
Independents	1	1
Farmer Labor	..	2

HOUSE OF REPRESENTATIVES [435].

Democrats	268	262
Republicans	162	169
Progressives	3	2
Farmer Labor	1	1
American Labor	1	1

Store Hours: 9:30 A. M. to 5:30 P. M.

NORTHERN MUSKRAT

OUTSTANDING VALUE IN OUR JANUARY SALE OF FURS

$149

Opportunity of a lifetime . . . these coats of supreme beauty and superior quality priced exceptionally low. Famed for its durability, Northern Muskrat takes on the rich beauty of more precious furs in these sable or mink-blended coats.

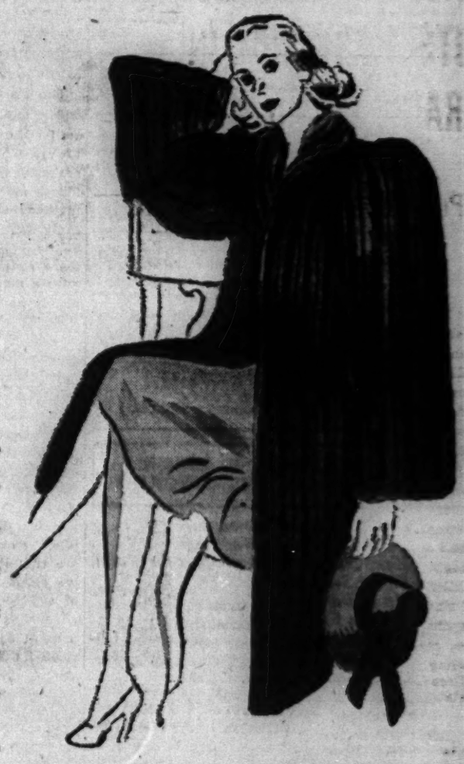

Furs, Fourth Floor.

CARSON PIRIE SCOTT & CO

Clearance

GIRLS' WINTER COATS
SIZES 7 TO 14—10 TO 16
10.85 to 19.00

GIRLS' SNOW SUITS
IN SIZES 8 TO 16
8.89 to 13.89

A value-packed collection of smart winter coats and warm snow suits. Coat styles range from boxy hooded campus coats to velveteen trimmed dress coats. The snow suits are wool with lined jackets and pants.

Clearance Girls' Ski Pants
SIZES 8 TO 16
2.45 and 3.45

CARSON PIRIE SCOTT & CO
Girls' Shop, Fifth Floor.

BUDGET SHOE SHOP—FIRST FLOOR, WABASH AVE.

MID-SEASON FOOTNOTES
FIVE CRUSHED-KID CARSONETTES
5.00 and 6.50

Midseason—and already you've shed last year's shoes in favor of winter's newest fashions underfoot. Crushed kid for your pet this year—soft-toned, crushable.

1. Step-in, plain calf trim, 5.00
2. V-throated pump, 6.50
3. Patent trimmed pump, 6.50
4. High-throated step-in, 6.50
5. Perforated oxford, patent-trim, 6.50

Other First Floor Wabash Shops: the Handbag Bar, the Hat Rack, the Stocking Box.

CARSON PIRIE SCOTT & CO

TEAM WORK
IN PRINT AND PLAIN
COLOR MATCHED
CALIFORNIA CLASSICS
3.95 ea.

A Casual Clothes Shop feat—finding expert, razor-sharp tailoring for only 3.95. Horseshoe printed tie silk and plain spun rayon blouses and skirts. All carefully dyed to team with each other and juggle about with everything you own.

Casual Clothes Shop, Fourth Floor.

1. Print shirt (convertible neckline) and skirt of rayon tie silk. Rose or green backgrounds with print to match solid color blouse and skirt. Sizes 12-20. 3.95 ea.

2. Print rayon tie silk shirt. Plain spun rayon skirt; coral, blue, beige. 12-20. 3.95 ea.

3. Short sleeved spun rayon shirt. Green, coral, blue or beige. 12-20. 3.95.

CARSON PIRIE SCOTT & CO

Jill on the job . . .
CAUSES OFFICE TALK WITH HER NEW SHADOW PLAID SUIT— 12.95

Practically the whole office force takes time off to compliment Jill on her new "Junior Miss Shop" suit. It looks expensive, but hardly makes a dent in her paycheck. Sky blue, biege, or pink wool. 9-15.

CARSON PIRIE SCOTT & CO
Junior Miss Shop, Fourth Floor, Wabash.

BUDGET SHOP, FOURTH FLOOR

PIN WHEEL PRINT
WITH SHIRRED CARDIGAN
12.95

To add zest to your winter wardrobe . . . a spicy print basic dress with a saucy shirred cardigan piped in plain color. Green, blue, saddle brown, grey, rose rayon crepe. Sizes 12 to 20.

CARSON PIRIE SCOTT & CO
Mail and Phone Orders Filled.
Call State 2000.

FASHION FINDS of little price
FROM THE BUDGET SHOP
Fourth Floor, Wabash.

TERRY AND THE PIRATES — SCRIPT CRYPT

DR. PING! AIRPLANE! MACHINE GUNS!
PROGRESS! —PHOOSH! UNDER THE CART!
OH!
DR. PING, WERE YOU HIT?
NO— BUT IF IT ISN'T ONE MODERN INVENTION, IT'S ANOTHER! I FELL ON MY FOUNTAIN PEN!
MILTON CANIFF
Reg. U. S. Pat. Off.
Copyright, 1941, by News Syndicate Co., Inc.

Chicago Daily Tribune
THE WORLD'S GREATEST NEWSPAPER

FOUNDED JUNE 10, 1847

ENTERED AS SECOND CLASS MATTER MAY 14, 1903, AT THE POSTOFFICE AT CHICAGO, ILL., UNDER ACT OF MARCH 3, 1879.

All unsolicited articles, manuscripts, letters and pictures sent to The Tribune are sent at the owner's risk, and The Tribune company expressly repudiates any liability or responsibility for their safe custody or return.

FRIDAY, JANUARY 3, 1941.

THE TRIBUNE OFFICES.
CHICAGO—TRIBUNE SQUARE.
TOKIO—IMPERIAL HOTEL.
LONDON—135 FLEET STREET.
PARIS—1 RUE SCRIBE.
BERLIN—HOTEL ESPLANADE.
MEXICO CITY—QUETZALCOATL PALACE.
PANAMA CITY—HOTEL CENTRAL.
MILWAUKEE—110 EAST WISCONSIN BUILDING.
NEW YORK—220 EAST 42D STREET.
DETROIT—5-265 GENERAL MOTORS BUILDING.
WASHINGTON—815 ALBEE BUILDING.
LOS ANGELES—SPRING AND FIRST STREET.
SPECIAL REPRESENTATIVE.
SAN FRANCISCO—155 MONTGOMERY STREET.

THE TRIBUNE'S PLATFORM FOR ILLINOIS AND CHICAGO

1. *End the Parole Business.*
2. *Build Deathproof Highways.*
3. *Make Chicago the First City in the World.*
4. *Faster Suburban Service.*
5. *Up to Date Local Transportation.*
6. *A Lake Front Airport.*
7. *A Motor Ferry to Michigan.*
8. *Cut Taxes in Half.*

TO PREVENT INFLATION.

Marriner S. Eccles, chairman of the federal reserve board of governors, has become convinced that congress must act if the country is to be spared the danger of inflation. In a dramatic move over the New Year holiday this top-flight New Dealer asked congress to cancel the President's power to print 3 billion dollars' worth of greenbacks and to reduce the gold content of the dollar. He also asked that steps be taken to counteract the inflationary forces created by the government's spending and gold buying programs. Mr. Eccles' action was approved by the heads of the 12 federal reserve banks and the 12 outstanding bankers who compose the federal reserve advisory council.

Mr. Eccles wants the reserve banks to have the authority to increase the amount of cash banks must keep idle and in reserve. The idea seems to be that if business men should begin to borrow heavily at the banks the reserve authorities could prevent the increase in loans from getting out of hand.

There is nothing in our recent experience to suggest that business men will at any time in the early future plunge themselves heavily into debt. The lowest rate of interest in all history has not tempted them. The big borrower has been and is likely to continue to be the government. But if 12 leading bankers and the 12 reserve bank presidents agree with Mr. Eccles that power to increase reserve requirements is desirable, we won't ask that the power be withheld.

Similarly on the gold proposal. Mr. Eccles thinks that the future receipts of gold ought to be sterilized. He would have the treasury borrow money to buy any future sales of foreign gold here. Again with the 12 advisory council bankers and the 12 reserve bank presidents indorsing the proposal we won't go against it, altho it sounds a little bit silly for the government to borrow money to buy gold we don't want and which we fear to possess.

The important items in the Eccles program are the restriction on coin clipping and printing press money. THE TRIBUNE was aware from the beginning that there were grave dangers in such executive powers. We urged congress not to confer these powers upon the President and to withdraw them after they had been voted him. When the President asked to have extended the authority to devalue the dollar further we objected as vigorously as we could, giving as reasons those which Mr. Eccles has advanced. Such authority in any man's hands always held out the specter of inflation and thus discouraged private investment of capital.

The corrective steps we have long urged and which are now recommended by the head of the federal reserve system are indispensable to prevent inflation while armament expenditures are swollen and after the armament boom has passed to create confidence in the American dollar so that private investment can be made with confidence.

Perhaps this further comment may not seem out of place: THE TRIBUNE for 75 years has been an advocate of a secure monetary system and the financial historians have been kind in giving this newspaper considerable credit for the maintenance of the gold standard. A believer in sound money, we welcome Mr. Eccles' support of the cause, belated tho it is.

DEMOCRACY IN A QUEER SETTING.

An organization known as the American Forum of Democracy was created last summer in the belief that "democracy was becoming a word without meaning and the only way it would ever get any definite meaning would be for every intelligent person to think about it and talk about it." Accordingly, the forum proposes to encourage the organization of town meetings in communities all over the country "to talk over and clarify matters of community and national interest" and is presently engaged in seeking funds to finance this work.

The appeal is not without its oddity. The organizers have been at great pains to collect august names for the executive committee. Behind these dignitaries, row on row, come the members of the advisory board representing all that is accepted as admirable in American life. The Association of Junior Leagues of America is there in the person of its executive secretary, Mrs. De Forest Van Slyck. So are the Daughters of the Cincinnati, the Sons of the American Revolution, the Grand Lodge of Free and Accepted Masons of the State of New York, the Camp Fire Girls, the Elks, the American Federation of Teachers, the Sons of Confederate Veterans, the World's Christian Endeavor society, and others too numerous to mention.

And behind them march thirty-six trustees appointed respectively by the governors of thirty-six states.

That list represents a lot of hard work on the part of some one expert in the public relations business. Some of the grandees were pushovers, but to land all of them required perseverance, patience, and no ordinary talent for letter writing and personal solicitation. The organizers can be credited not only with good intentions but also with considerable skill in the arts of persuasion.

It is curious, then, that the organization has its headquarters at No. 9 Rockefeller plaza, New York City. It is curious because that is not the kind of address which will make an instant appeal to informed lovers of democracy. It is a fine address from which to raise heavy money; but this organization says it is not out for subscriptions on anything like that scale. Money, as the saying goes, is not its principal object.

The Forum of Democracy is devoted to good works and, with admirable inconsistency, it has set itself up in Rockefeller plaza which represents the nation's best current example of ruthless real-estating. With Rockefeller money an immense amount of office space was created. The methods used in obtaining tenants were strikingly similar to those practiced by the founder of the fortune in his unreformed period. Tenants were swiped from other and weaker landlords with a magnificent disregard of the decencies of competition.

Today the collection of Rockefeller buildings in New York is the home of some of the tightest monopolies this country knows. The building corporation houses, if it does not control, a theatrical monopoly, a musical monopoly, a radio monopoly, and we do not know how many other monopolies. They are strange companions for an organization devoted to the regeneration of democracy; but that doesn't seem to have bothered the executive committee, the advisory committee, nor yet the governors and the trustees.

How much good this organization can accomplish is anybody's guess. Certainly the chances are that it can't do much harm, unless, indeed, the selection of the headquarters is an evidence of a belief that democracy can be bought. It never has been. Thomas Jefferson, who devoted a great deal of thought to the subject, was persuaded that democracy could not flourish in an atmosphere of economic privilege and there is no reason to believe he was wrong.

LEOPOLD'S SUPPRESSED LETTER.

The letter King Leopold wrote to President Roosevelt May 28, 1940, explaining the surrender of his army that day, has at last been published here in its full text. Even now it reaches the American people, for whom it was obviously intended, by indirect means. It is contained in the quarterly bulletin of the Belgian-Luxemburg Chamber of Commerce in Switzerland, that bulletin having been received in Washington Dec. 31.

When Leopold wrote to Mr. Roosevelt he was anticipating what was likely to happen and what did happen. He feared that in the terrible confusion of the time he and his army would be accused of treachery to the allied cause. Bitter charges were made and, altho Mr. Churchill made a plea for suspended judgment, the French government and some Belgian civilian officials in Paris gave color to the idea that the disaster in Flanders had been precipitated by the unexpected collapse of Belgian courage and resistance. Very little accurate information was obtainable and misinterpretation of what had happened was probable.

The Belgian government, when the Germans invaded, asked for assistance and the British and French undertook to extend their fronts and defend the Low Countries. The history of those fatal days is not yet completely revealed, but some of it is coming out, and it appears that it was not weakness, irresolution, or infirmity of purpose which exposed the Belgian army and brought it to its final catastrophe.

Leopold wanted the people of the United States to know his story because he realized that a distortion of the facts, or a lack of knowledge, might adversely affect public opinion here. A good opinion in the United States had been valuable to Belgium and would be again. Therefore the head of the Belgian government addressed the head of the American government to explain, on this painful day, the circumstances in which he was compelled to surrender.

He wrote Mr. Roosevelt that the Belgian army had been used up, regardless of cost, in a four-day battle. "We were finally surrounded on extremely limited territory, inhabited by a very dense population and already invaded by hundreds of thousands of civilian refugees who were without shelter, without food, without drinkable water, and swarming from one place to another as a result of aerial bombardments. Yesterday my last means of resistance were destroyed under the weight of an overwhelming superiority of troops and airplanes. Under those conditions I sought to avoid a combat which would have today led to our extermination without profit for the allies."

This letter reached the White House and was withheld from publication. The explanation now is that, if reported back to Europe, it might have had a damaging effect upon the French morale and that, therefore, it was unwise to make it public. There would seem to be an overstrain of the probabilities here; but after the collapse of France there was no reason whatever for not permitting Leopold to use his only opportunity to address the friendly American people. He had no other opportunity because he was, immediately after writing the letter, a prisoner of the Germans. The only purpose the censorship of the letter served was to throw upon the Belgians the full responsibility for a defeat for which they certainly were not more responsible than the British and the French.

Americans who have taken some thought of the deplorable condition of the people in the overrun countries soon found that the disparaging reports regarding the Belgians had taken effect here. It was a disposition to hold that they not only had brought their disaster on themselves but that they had contributed to the fall of France and the subsequent position of the British fighting without allies. It was evident that this was unfair and, further, that it might work an additional and unjust hardship to the conquered peoples. We had heard a great deal about treachery in all these unfortunate lands and were being led into errors difficult to overtake and correct. The release of Leopold's letter at the proper time might have helped the people to suspend judgment and to await the facts.

Editorial of the Day

A REVOLUTIONARY TECHNIQUE.

[Pittsburgh Post-Gazette.]

The world, as others have doubtless observed, is changing fast. Not the least conclusive evidence is the announcement that some of those who made contributions to the last campaign are getting part of their money back. The Independent Citizens' committee, a branch of the Republican campaign in Allegheny county, has divided a surplus of $1,402.46 among contributors on a pro rata basis.

This is, of course, at variance with all previously accepted political procedure. It may be that the Independent Citizens' committee will be criticized, charged with unfairness, even picketed and boycotted by the formal political organizations as a result of such unorthodox and unheard of conscientiousness. When before did a political committee ever confess it had collected too much money? The thing is, in its way, revolutionary.

A LINE O' TYPE OR TWO

How to the Line, let the quips fall where they may. Reg. U.S. Pat. Office.

A FEW OF MANY WONDERS.

We've always wondered what a radio announcer feels like after two and a half hours of rapid fire chattering for a football broadcast. Does he yearn to withdraw into the silence, or does he keep right on talking?

* * *

We are wondering, at this moment, what happens when a day after day columnist feels too sick to drag himself to the office.

* * *

Now and then, when we see the thermos bottle type of lunch box being lugged about, we wonder if the old fashioned folding box, such as we used in high school, wasn't a handier gadget. When emptied, it could be flattened out and carried in the pocket.

* * *

The phrase "all out," which has become a refrain in bellicose talk, causes us to wonder if it might not be translated into "nobody home."

* * *

We wonder if a year's training in the army would put a sense of orderliness into the lugs who toss empty booze bottles out of their cars to shatter into dangerous fragments on roadways and sidewalks.

MARY ANN'S QUILT.

Mary Ann's house at the edge of the wood,
Winter and summer, weathering stood;
In her chamber window facing the road,
Mary Ann, dreaming, pieced and sewed.
Trifling business, the neighbors said,
Piecing such quilts for a spinster's bed.
But Mary Ann dreamed as the colors spilled
Out of her piece bag just as she willed;
She pieced her quilt of the colors she saw,
Of the oak and the maple, the birch and the haw,
Of the golden lights on the wimpling creek
And the red kine drinking, dappled and sleek,
Or perhaps the work teams pulling by
With sun-starred buckles and hames swinging high.
She sat by her window and pieced and dreamed
And the forest aisles with gay riders teemed,
Jingle of spur and flash of shield—
Mary Ann dropped her quilt and kneeled;
Caroling blithely her knight rode at ease
Under the sun warmed, dappling trees,
And the gold of his hair and the gold of his greaves
Was the rich birch gold of the forest leaves.
They found her there, her head on the sill,
Smiling as one who is dreaming still.

S'Amuser.

Shanty Al in a Clothing Store.

I went inter a naborhood clothin' store recenkly ter by a new soot, an wen I let the clerk in on the sekret he rubbed his han's tergether like he seen a sucker an axed iffin I wanted 2 pair of pants. I toll him I only wanted 1 pants, an givin' me a disserpernted look, he sez, "Wot yer meen 1 pants, dont yer no pants cum in pairs?" I toll him I dident care wot they cum in so long's I only got 1 pants.

I g'ess he seen I had him cause he smiled kinda sickly an sez, "Plain, stripes, basket weeve, or herrin' bone?" Heerin' that kind of talk I figgered I got inter the rong place, but wen I looked 'round the dump it wuz drippin' wit clothes frum stem ter stern, so I axed him wot he ment. He sed ne wuz referrin' ter patterns, an iffin I wuz opun fer suggeshuns he'd advise a soot wit stripes. I dident like his attytude wen he made the remark, but I ignored it an givin' him my size I sed he shud show me sumthin' afore I got outa the mood, an also outa the store.

Fer a minnit I thot that wuz agoin' ter bring the danged fool ter his senses, but after wipin' the perspershun frum his puss he grabbed aholt of my sholder an axed iffin I wud like a belt in the back. Wit that dirty crack I lost my temper an toll him iffin he thot he wuz big 'nuff ter put up his dukes, but he walked 'way frum me shakin' his hed an mumblin' sumthin' 'bout a lousy naborhood an riffraff.

Shanty Al.

When Celebrities Came to Main Street.

A memory of the late Daniel Frohman as seen by a small boy of Bloomington, Ill.:

Soon after he married Margaret Illington [Maude Light] they visited her home town, which she honored in coining her stage name. It was summer, and Sunday morning. Right after church they strolled down Main street. When small boys, including myself, all fresh from Sunday school, saw Mr. Frohman attired in silk hat, cutaway, and striped trousers we trailed along until the visitors were leading a wide-eyed parade. Nothing like it had we seen, except in connection with minstrel shows, and our speculations as to the purpose of the costume were audible to Mr. Frohman. He tried to speak to us, but when he turned we fled to safety; and when he proceeded we resumed the pursuit. This continued until he and Miss Illington found shelter in a home.

Rob.

SIRE OF DON QUIXOTE.

[Miguel de Cervantes, 1547-1616.]

There is no code that Fortune must consult
To bring the gifts of nature to success;
Her ways are hers alone, and the result
Redeems always her harshness or largess.
Full decades five she dogged a powerful soul,
Among the Dons, the Ottomans and Moors,
With tripping clods and hardship's broken bowl,
Frost-bitten hopes and prison's luckless doors;
Stole his left hand, fed him musty victuals,
And met his smiling spirits with a frown;
Yet all her junk, all her rusty missiles,
His sixty years' exertions melted down.
And so that tale of Spanish madness flows
Like molten metal and forever glows!

E. W. F.

Maybe the sports writers would like to select an all-star team from the painters represented in the current American exhibition at the Art institute. For example:

Adomeit, Ellshemius, Ruellan, Barloga, Prestopino, Saubert-Wetzel, Skupas, De Martelly, Dobrotka, Slobodkin, and Mundt.

Timosius.

Is there any significance in the fact that a certain ghost writer of "fireside chats" is also the author of a play called "Idiot's Delight"?

Hanby.

No wonder the oblong field of the Line is as fertile as the delta of the Nile. A slight shuffling of letters and Line becomes Nile.

Maxellus.

Clark Shaughnessy is no longer the man without a smile.

CHARLES COLLINS.

How to Keep Well By Dr. Irving S. Cutter

To the limit of space, questions pertaining to hygiene and prevention of disease will be answered in this column. Personal replies will be made to inquiries, under proper limitations, when return stamped envelope is inclosed. Dr. Cutter will not make diagnoses or prescribe for individual disease.

[Copyright: 1941: By The Chicago Tribune.]

A GENEROUS DIET FOR BLEEDING PEPTIC ULCERS.

Bleeding from the gastric pouch is regarded by most of us as of fairly serious import. And yet, one need not be apprehensive if proper management can be instituted without delay.

Within the last few years we have learned much about the usual cause—a peptic ulcer. We know now—instead of following the old time dictum "no food whatsoever by mouth"—that the patient can be rendered comfortable by prompt feedings. As soon as possible after nausea has subsided, a pureed menu, including meat, is prescribed.

To many of us this plan—first suggested by a Copenhagen physician in 1937—came as somewhat of a shock. But the logic behind the régime appears so sound and the results have been so favorable that we accept it as not only conducive to recovery, but life-saving.

What is this new diet and how is it administered? First, it may be stated that it contains about 2,500 calories, a generous amount of vitamin C, and all the minerals. Portions are given at two hour intervals between 8 a. m. and 8 p. m. Enough water or milk in 5 ounce quantities may be drunk to allay thirst.

Meanwhile the victim—tho not allowed to walk about the room until the third week—may adjust himself comfortably to his surroundings and move about in bed. In most instances, recovery is complete by the end of a month as the rations are adequate to maintain nutrition, to bring the blood back to normal, and to promote healing.

Strangely enough, there is rarely the slightest tendency to vomit after the second, or at the most the third day. If this untoward complication persists, however, it may be desirable to omit several "snacks" until the stomach quiets down. Unfortunately, however, withholding meals may not rest the gastric apparatus. In fact, when empty, the muscle coats will contract strongly and, in consequence, a new hemorrhage may be started.

Another reason that must be considered is that blood coagulates quicker when mixed with edibles that are undergoing absorption. This is due to the meat, which is a part of the prescribed program. Thus it is that patients who are kept on the Meulengracht schedule are far less likely to suffer subsequent losses of blood. A further advantage lies in the fact that these individuals are not exhausted. Digestion proceeds normally and well being is enhanced.

But what is the diet? The vegetables consist of beets, asparagus, carrots, peas, spinach, and potatoes. Among fruits [also pureed] may be mentioned apples, apricots, peaches, pears, prunes, and orange juice. All are passed thru a sieve to exclude the fiber. Baked custard, cornstarch, and rice and tapioca puddings are well borne; while cooked cereals, such as oatmeal or cream of wheat, are useful. Meat is prepared as scraped beef, made into balls and broiled. Additional items, such as minced lamb and baked or creamed fish, are listed.

Every sufferer of this type has lost fluid—hence it is wise to replace body liquids as speedily as possible. But the stomach should not be flooded to the point where a firm clot will become dislodged. It should be pointed out, however, that certain observers believe that this will not ensue and many physicians place no restrictions on the amount of water or milk that may be taken. At any rate, there is no rule against satisfying fully hunger and thirst.

VITAMINS IN DRIED FRUITS.

Mrs. C. H. writes: Do dried fruits lose their vitamin potency in the dehydration process?

REPLY.

A careful check of dried apricots shows that 16 to 51 per cent of A is retained. In prunes, however, 91 per cent remains. Peaches which are sun or mechanically dried keep most of their A. Raisins lose a generous proportion [as much as 50 per cent] of their B. So will peaches. The use of sulphur dioxide serves to preserve C and produces very little effect on A. In other words, most dried fruits apparently keep from 50 to 90 per cent of their vitamin values.

DON'T MENTION MY NAME.

S. D. I. writes: I am afflicted with talking in my sleep. At times I say things that are true and at other times things that are untrue. Consequently, I get into arguments with my mother. What can I do to correct this condition?

REPLY.

Audible dreaming is a fatigue symptom. The subconscious mind keeps going at a rapid pace. Light evening meals and a quiet few hours before retiring are suggested. Anxiety, worry, apprehension, etc., pull the triggers of dreams. If secret thoughts come to the surface, whisper—don't shout.

WHEEZING.

R. A. writes: Can eating lots of ice be the cause of wheezing in the chest?

REPLY.

If you desist, and then improve, it is. If no change is observed, it probably isn't.

Ice water creates quite a commotion when it enters the stomach. The cold may blanch the gullet temporarily, as well as the neighboring air passages. Congestion is likely to follow, which may explain your trouble.

HEREDITY IN ALLERGY.

J. D. M. writes: If both parents are afflicted with eczema, will their children necessarily inherit the ailment?

REPLY.

Eczema is a manifestation of allergy or skin sensitivity. The tendency will be inherited altho the offspring may not exhibit the disorder in the same form. For example, the hereditary type may be hay fever or asthma. More often than not, no trouble will appear.

NAIL GROWTH.

M. C. writes: Why does it take so long for my finger nails to grow? I need to cut them only about twice a year. Could it be that something is lacking in my diet?

REPLY.

The circulation to the extremities may not be up to par or your food may be deficient in sulphur.

STOP EATING.

G. L. writes: Is there any medicine that will lessen appetite?

REPLY.

Perhaps your family doctor can help you by prescribing some nauseating drug, such as ipecac. The quantity may be regulated so that food will not be appealing. A generous dose of self-control may be substituted.

NOT RECOMMENDED.

R. L. writes: Is kerosene beneficial to the hair?

REPLY.

Not advised as a routine prescription. When mixed with olive oil, it may be employed to eradicate head lice and their eggs. There are many cleansing or stimulating substances which are far better.

FRIEND OF THE PEOPLE

Letters to this department must be signed with names and addresses of writers.

PROPERTY SALE.

Harvey, Ill., Dec. 27.—[Legal Friend of the People.]—I received a quit claim deed for a piece of property. The seller put documentary stamps on the deed for the required amount, so he says. What I would like to know is:

1. Are documentary stamps the proper stamps to put on a deed?
2. If not, what kind of stamps are used?
3. Are the stamps canceled by the seller or purchaser or does the recorder of deeds cancel the stamps at the time the deed is recorded?
4. How much is necessary per $1,000?
5. Is it necessary to foreclose on a mortgage within 10 years after the mortgage becomes due? In this case the mortgage has not been heard from for more than 10 years.

W. D.

1. Yes.
2. See 1.
3. Ordinarily by the seller, but it makes little difference.
4. Fifty cents for each $500.
5. Since a part payment or new promise prevents the general 10 year limitation period from operating [Ill. Rev. Statutes, Chap. 83, sec. 17], title examiners have experienced difficulty in determining whether old mortgages may safely be ignored by real estate purchasers. The legislature has botched two attempts to deal with this situation.

In 1915 it passed section 11½ of the limitation chapter, declaring that every mortgage then of record is declared to have ceased by limitation if more than 20 years have elapsed since the original or extension due date of record, unless the holder shall record an extension within five years after 1915, "then said mortgage . . . shall continue a lien . . . for a period of 10 years" after the extension due date and no longer unless a further extension be recorded.

Presumably because the opening clause limited the 1915 act to mortgages of record in 1915, section 11a was passed in 1935 stating that "on and after July 1, 1940 when more than 20 years has [sic] elapsed from [the due date as shown by the] mortgage [or] any extension agreement on record . . . then the . . . mortgage . . . shall cease by limitation. Any such extension . . . shall continue the lien . . . for a period of 10 years" after the extension maturity. It will be observed that the first sentence fixes a 20 year period, while the second sentence implies a 10 year period, but there is no distinction between the fields to which they apply.

Clearly mortgage holders are not safe in relying on the 20 year period. They should record an extension or start foreclosure within 10 years of the recorded due date. This means that, if extensions are for five year periods, only the alternate ones need to be recorded but many brokers are playing safe by recording all extensions.

[*This clause dangles in the statute just as it does in our summary, but perhaps it is unreasonable to expect the draftsman to remember how he started his sentence in the perspective of the fact that the sentence is 254 words long. We also have carried into our summary the legislative confusion in the use of "shall." In general, statutes should speak in the present tense.

[See 4 John Marshall Law Quarterly 204.]

TRIBUNE LAW DEPARTMENT.

Test Your Horse Sense

BY DR. GEORGE W. CRANE.

Select the answers which you consider best. The last problem counts five points. Then look for the correct answers on page 25.

1. A person who directed his actions by a metronome would probably be learning **Carpentry Aviation Music Accounting.**
2. An olive branch is usually regarded as an emblem of **War Science Athletics Peace.**
3. The concrete area immediately in front of an airplane hangar is called the **Apron Runway Skirt Ramp.**
4. Which of the following types of cheese is not a dairy product? **Cottage Cheese Limburger Headcheese Roquefort.**
5. Wives slit the top crust on pies before baking them for the primary purpose of **Decoration Preventing Crumbling Venting Steam Improving Flavor.**
6. The edible portions of the following farm products are always covered with some protective device. How well can you match each fruit or grain with the name of its protective covering? You are entitled to one point for each correct matching.

[a] Pop corn	[v] Rind
[b] Navy beans	[w] Hull
[c] Oats	[x] Peel
[d] Watermelon	[y] Husk
[e] Orange	[z] Pod

Score yourself as follows: 0-2, poor; 3-6, average; 7-8, superior; 9-10, very superior. [Note—the last question counts five points.]

[Copyright: 1941: By The Chicago Tribune.]

SEE THE CONQUERED HERO COMES!

[London Daily Mirror.]

VOICE OF THE PEOPLE

Writers should confine themselves to 200 or 300 words. Give full names and addresses. No manuscripts can be returned. Address Voice of the People, THE TRIBUNE.

MERITS AND EMOTIONS.

Chicago, Dec. 27.—The principal reason given by those who would distinguish the present war from past ones by coloring it with an ideological tint is that international morality is outraged by the dictators' use of broken faith, treachery, murder, and other less heinous acts as instruments of policy. These practices undoubtedly exist but their value as levers to catapult the U. S. into the fracas is open to serious controversy.

Britain is fighting for her national existence and we are naturally sympathetic to her cause. We have the bonds of many years of friendly social and trade relations with the empire. Her attempt to retain control of a large portion of the world's trade meets with no opposition in this country. We know that we can deal commercially with her on a basis of mutual trust and governed by rules of fair exchange which have prevailed for decades. However, none of these factors make a convincing argument for American participation.

Circumstances have placed her in the rôle of crusader against an international monster—the axis. The millions now being spent in this country for "educational" purposes are being concentrated on convincing us that the Armageddon is at hand, that the anti-Christ is roaming at large and that we owe it to Christendom to take up arms against the inhuman beast—but not one word about saving the British empire.

Let's judge this problem on its merits alone and not allow our decisions to be governed by our emotions.

ELBERT H. LONG.

BARBED WIRE.

Barrington, Ill., Dec. 27.—In today's issue you relate that the city of Chicago is violating its rule on barbed wire fence. I am wondering if this ruling is not being misinterpreted.

Our Barrington General Ordinance book, printed in 1903 and still in use, states in Section 1. "No fence or barrier consisting of what is called "barbed wire," or of which barbed wire is a part, shall be built or used within the village of Barrington along any public street, alley or way."

The evident intention of this ordinance provision is to protect the public using a public way from bodily injury due to possible contact with barbed wire, and from damage to clothing and other wear. The ordinance evidently does not prohibit the use of barbed wire fencing on private property not "along any public street, alley or way."

It appears to me that where a chain link or similar design of fence is erected along a public way, the use of one or more strands of barbed wire on top of such fence, on arms extending from the fence posts at an angle of say 45 degrees into the private property, and where the fence is higher than a person walking, is perfectly in order. No person has any business on top of such a fence, along a public way; and a fence is erected fundamentally for protection against egress or ingress, so that barbed wire at the top should be permissible as long as it can do no damage or injury to any one moving along a public way in customary manner.

JOHN H. D. BLANKE.

CANTONMENT WORK.

Chicago, Dec. 28.—I read with great interest the article in THE TRIBUNE headlined "Two Unions Fix Price of Jobs at U. S. Camps." Your writer, Mr. Thompson, seems to be very much perturbed over the fact that to get a job as a carpenter at Great Lakes or Fort Sheridan, you must be a member of Lake County, local 461, of the Carpenters' union, or of any local belonging to the Carpenters District Council of Chicago, and that to get a job as a laborer you must be a member of Lake County, local 152 of the Laborers' union or one of the Chicago locals.

Perhaps, if he had made inquiries, he would have found out that the contracts called for the payment of the prevailing rate of wages, and that only union men of the building trades are to be employed, and that agreements to that effect are in force with the general contractors.

From the interviews Mr. Thompson had with the applicants for work, they evidently are jacks of all trades and floaters, who never carried a union card, and never had to fight for union wages and conditions, and probably never will, but they wish to reap the benefits.

Did Mr. Thompson ever join a fraternal organization or a club without paying an initiation fee or dues? I think not.

GEORGE F. SINGLEMANN,
Recording Secretary,
Cement Finishers Union, local 502.

BLIGHT.

Chicago, Dec. 28.—Congressman Dewey's plan to place dilapidated and abandoned properties to profitable use calls to attention a fundamental remedy which must be found and applied if Chicago is going to survive.

Blighted areas now cover large expanses of the city and are sweeping on like prairie fires before a wind. Large areas have been abandoned. Blighted property provides little or no revenue to the community, but contributes heavily to government overhead in crime, disease, policing, street cleaning and other services. At the ballot box, the inhabitants, by means fair and foul, not only seal the blight upon themselves, but fan the flames so that further properties are consumed. Unless the trend is stopped, no part of the city will be safe.

Unneeded subways, widened streets, superhighways, boulevards and such improvements do not help, but aggravate the condition. They provide an escape to places of decency. Plans should be made to rezone these areas of blight by a law which will not be patterned after the makeshift, ill-enforced ordinance in effect today. Take the abandoned properties which have been forfeited for taxes and make small parks of them. Encourage buildings of the proper type. Protect them against encroachment of obnoxious businesses and improvements. Teach our people to properly care for their buildings and their surroundings. Civic pride must be revived. If these things are not done, Chicago will become one great slum. It has a good start now.

And, by the way, a little of the three billions proposed to be given [or loaned?] for the purpose of blowing men and property to hell could be used for the benefit of our own people in projects like this. If we must fight to satisfy the war dogs, let us give the people something to fight for.

FRED L. STEERS.

EMPLOYMENT FOR NEGROES.

Chicago, Dec. 27.—The Chicago Council of Negro Organizations, a federation of eighty-one religious, educational, labor, business, social, and civic groups, with an aggregate membership of approximately 165,000, heartily indorses the special campaign for employment opportunities for Negroes, sponsored by the Chicago Urban league, and referred to in your recent editorial.

We are vitally concerned over the social and economic plight of our Negro citizens, which is due very largely to the discriminatory practices of industries which limit their opportunities for employment.

We appreciate the fact that THE CHICAGO TRIBUNE has given mention to the Urban League's appeal and we sincerely hope that your great newspaper will continue to lend support to those efforts which are intended to improve the status of our fellow Negro citizens.

[MRS.] IRENE MCCOY GADES,
President.

MR. DEWEY'S PROPOSAL.

Chicago, Dec. 27.—It is gratifying to note that some one has finally hit upon a practical solution to our airport problem. Congressman Dewey's proposal for the conversion of the blighted areas on the near south side into a central airport is sound and should have the indorsement of every Chicagoan.

A modern subway by 1942. The world's greatest and most modern two level airport by 1945. Why not? R. W. DANOW.

"YOU PLAY NERO—WE'LL DO THE REST!"

[London Daily Mirror.]

SAME TEN CITIES STILL BIGGEST IN 1940 U. S. CENSUS

Washington Has Largest Percentage Gain.

Washington, D. C., Jan. 2 (AP).—Rankings of the major cities changed little under the 1940 census, the Census bureau said today.

The first 10 cities and their populations are: New York, 7,454,995; Chicago, 3,396,808; Philadelphia, 1,941,334; Detroit, 1,623,452; Los Angeles, 1,504,277; Cleveland, 878,336; Baltimore, 859,100; St. Louis, 816,048; Boston, 770,816, and Pittsburgh, 671,659.

These were the same 10 cities at the top of the list in the 1930 census, and the rankings were the same except that in the decade Baltimore took seventh place away from St. Louis.

Among the larger cities, Washington, D. C., where government employment has greatly increased, had the biggest gain, 36.2 per cent.

92 with More Than 100,000.

Listing all cities of 100,000 population or more, the bureau noted that there were 92 of them, one less than 10 years ago. Newcomers to the list were Sacramento, Cal., and Charlotte, N. C., but these additions were more than offset when El Paso, Tex.; Lynn, Mass., and Evansville, Ind., dropped out of the 100,000 class.

In the 92 cities of the 1940 list, there were 37,987,989 residents, or approximately one-fourth of all the people in the continental United States. As a class, their population was 5 per cent larger than in 1930, a gain slightly under the national average.

Cities Listed by Rank.

The final census figures of 1940 and 1930 for cities with populations exceeding 100,000, arranged according to rank, follow:

City—	Rank— 1940.	1930.	Population— 1940.	1930.
New York	1	1	7,454,995	6,930,446
Chicago	2	2	3,396,808	3,376,438
Philadelphia	3	3	1,931,334	1,950,961
Detroit	4	4	1,623,452	1,568,662
Los Angeles	5	5	1,504,277	1,238,048
Cleveland	6	6	878,336	900,429
Baltimore	7	8	859,100	804,874
St. Louis	8	7	816,448	821,960
Boston	9	9	770,816	781,188
Pittsburgh	10	10	671,659	669,817
Washington	11	14	663,091	486,869
San Francisco	12	11	634,536	634,394
Milwaukee	13	12	587,472	578,249
Buffalo	14	13	575,901	573,076
New Orleans	15	16	494,537	458,762
Minneapolis	16	15	492,370	464,356
Cincinnati	17	17	455,610	451,160
Newark, N. J.	18	18	429,760	442,337
Kansas City	19	19	399,178	399,746
Indianapolis	20	21	386,972	364,161
Houston	21	26	384,514	292,352
Seattle	22	20	368,301	365,583
Rochester, N.Y.	23	22	324,975	328,132
Denver	24	29	322,412	287,861
Louisville	25	24	319,077	307,745
Columbus, O.	26	28	306,087	290,564
Portland, Ore.	27	25	305,394	301,815
Atlanta	28	32	302,288	270,366
Oakland, Cal.	29	30	302,163	284,063
Jersey City	30	23	301,173	316,715
Dallas	31	33	294,734	260,475
Memphis	32	36	292,942	253,143
St. Paul	33	31	287,736	271,606
Toledo	34	27	282,349	290,718
Birmingham	35	34	267,583	259,678
San Antonio	36	38	258,854	231,542
Providence	37	37	253,504	252,981
Akron	38	35	244,791	255,040
Omaha	39	39	223,844	214,006
Dayton	40	41	210,718	200,982
Syracuse	41	40	205,967	209,326
Oklahoma City	42	43	204,424	185,389
San Diego	43	53	203,341	147,995
Worcester	44	42	193,692	195,311
Richmond, Va.	45	44	193,042	182,929
Fort Worth	46	48	177,662	163,447
Jacksonville	47	63	173,065	129,549
Miami	48	78	172,172	110,637
Youngstown	49	45	167,720	170,002
Nashville	50	51	167,402	153,866
Hartford	51	47	166,267	164,072
Grand Rapids	52	46	164,292	168,592
Long Beach, Cal.	53	57	164,271	142,032
New Haven	54	49	160,605	162,655
Des Moines	55	56	159,819	142,559
Flint	56	50	151,543	156,492
Salt Lake City	57	59	149,934	140,267
Springf'd, Mass.	58	52	149,554	149,900
Bridgeport	59	54	147,121	146,716
Norfolk	60	62	144,332	129,710
Yonkers	61	61	142,598	134,646
Tulsa	62	58	142,157	141,258
Scranton	63	55	140,404	143,433
Paterson	64	60	139,656	138,513
Albany	65	64	130,577	127,412
Chattanooga	66	67	128,163	119,798
Trenton	67	65	124,697	123,356
Spokane	68	70	122,001	115,514
Kan. City, Kan.	69	66	121,458	121,857
Fort Wayne	70	72	118,410	114,946
Camden	71	68	117,536	118,700
Erie	72	69	116,955	115,967
Fall River	73	71	115,428	115,274
Wichita	74	77	114,966	111,110
Wilm'gton, Del.	75	80	112,504	106,597
Gary, Ind.	76	92	111,719	100,426
Knoxville	77	81	111,580	105,802
Cambridge	78	74	110,879	113,643
Reading	79	76	110,568	111,171
New Bedford	80	75	110,341	112,597
Elizabeth, N. J.	81	73	109,912	114,589
Tacoma	82	79	109,408	106,817
Canton	83	83	108,401	104,906
Tampa	84	91	108,391	101,161
Sacramento	85	76	105,958	93,750
Peoria	86	82	105,087	104,969
Som'ville, Mass.	87	85	102,177	103,908
Lowell, Mass.	88	93	101,389	100,234
South Bend	89	84	101,268	104,193
Duluth	90	90	101,065	101,463
Charlotte	91	103	100,899	82,675
Utica	92	89	100,518	101,740

New York, with a gain of 524,549, showed the largest population increase in numbers of all American cities.

Calles, Exiled Ex-President of Mexico, Plans Return

San Diego, Cal., Jan. 2 (AP).—Plutarco Elias Calles, exiled former president of Mexico, today disclosed he would return to Mexico City "shortly" to reside as a "retired citizen." Earlier this week the former "iron man" president broke a long silence to indorse the administration of President Avila Camacho.

"ONLY A COLD" But Don't Neglect It

Unless colds are given prompt treatment, there is always danger of complications. Colds should never be neglected in the early stages.

Be careful—use Father John's medicine promptly. Its rich, nourishing elements not only help throw off colds but aid in restoring health and vigor.

Locating a Plane in Flight

Sketch illustrates operation of the new airplane location recorder. Every time plane's radio transmitter is used, stations on ground receive bearings on the craft. Station A or B, which are on the airway, then determines the exact position with the aid of stations C or D, which are off the route of flight.

AIR LINE'S RADIO DEVICE LOCATES PLANE IN FLIGHT

Direction Finder Will End Lost Ship Peril.

BY WAYNE THOMIS.

An automatic direction finding radio receiver which records at ground stations the location of an airplane in flight and thus makes it virtually impossible for a plane to be lost has been developed by radio technicians under J. R. Cunningham, United Air Lines' director of communications, the company's officials announced here yesterday.

The device is revolutionary because of its great accuracy. In tests over a period of more than a year, according to the announcement, more than 99 per cent of all the bearings taken by the new receiver were found to be accurate. It also is acclaimed as remarkable because of its simplicity of operation. It is entirely automatic and operates without any special assistance from the plane in flight.

Principle an Old One.

Direction finding by radio is not a new science. It was known prior to 1912 and was used at sea during the world war of 1914-1918. Subsequently Pan-American Airways engineers developed a long range direction finding receiver that gave fairly satisfactory results over water, where radio signals are more effective than over land.

This Pan-American system was tried out over land some five or six years ago and found to be unsatisfactory. Since then a number of radio manufacturers, the army, and the navy have been seeking an antenna system that would operate over land. A number of systems have given accurate results up to 80 per cent of the time, but this was not considered good enough for use with passenger carrying planes.

United's direction finder is the result of some four years of study and experimentation under Cunningham and Pete Sandretto, who heads the company's radio laboratory.

Rotating Antenna Used.

The receiver acts on the radio waves sent out from planes in flight each time they make their routine half hourly position reports. These waves are picked up by a large antenna that is the heart of the instrument. This antenna is rotated constantly by motor.

The electric wave picked up by the antenna is transferred to a standard radio receiver and in turn amplified into energy that operates a moving pen on a scroll chart that constantly unrolls beneath it. The pen traces the form of the wave in a vertical zigzag line that shows the maximum and minimum strength of the signal. The bearings are all based upon the minimum signal, or "null," as it is called by radio engineers.

The null is taken when the antenna is at right angles to the direction from which the signal is coming. The null as shown on the chart form can be plotted exactly from a transparent plexiglas plate graduated in degrees that is placed over the chart. The radio operator then reads off the bearing of the airplane in degrees.

Stations Can Work Together.

Two or more stations equipped with the antenna and recorder can work together in triangulating a plane's position so as to inform the pilot of his location. Stations A, B, and C can take bearings simultaneously. Lines from the stations are projected on a map, and the point where they intersect will show where the plane is flying.

"The first station is now being installed at Salt Lake City," Cunningham said yesterday. "We expect to install about 20 for United's entire system coast to coast, and from Seattle, Wash., to San Diego, Cal.

"In practice we will use two or more ground stations simultaneously in receiving the reports from any given airplane. The bearings obtained by these stations will be electrically transmitted to our key dispatching posts on the transcontinental route. There the bearings can be plotted on charts in a few seconds and we thus will know the location of every plane within a mile or two.

"For practical purposes, with a swiftly moving object like an airplane, this is 100 per cent accuracy."

Static Errors Eliminated.

Most other direction finding receivers have given trouble because of static interference. Static spoils signals and gives inaccurate nulls. These in turn give inaccurate bearings. United's device, however, makes it possible to weed out the bad bearings because of visual charts.

"We expect that as soon as the ground stations are in we will have our pilots asking for the direction finder reports to check their own navigation," Cunningham said. "It will be one more device to make air transportation as safe as we know it can be."

The army and navy are interested in the receiver, and it has been offered to other air lines of the country.

Fire Drives 40 Persons from Apartment Building

Fire of undertermined origin last night drove 40 persons from their apartments in a three story building at 922 Webster avenue. The fire started in the basement. Second Deputy Fire Marshal Michael Cody estimated the damage as $2,000 to the building and about $5,000 to contents of a grocery on the first floor.

2 Boys on Bicycle Killed by Auto at Salem, Ill.

Salem, Ill., Jan. 2 (AP).—Robert Van, 11, and Harold Hutchinson, 9, Salem newspaper carriers, were killed today when the bicycle on which they were riding double was struck by an automobile. The driver made a report of the accident and was released.

MAP FLIGHT PLAN TO CONTINUE CIVIL PILOT TRAINING

School Owners to Carry Battle to Washington.

Representatives of 225 civilian flying school operators in eight midwest states met in the Stevens hotel yesterday preparing to battle next week before congressional appropriation committees in Washington for funds with which to continue the civilian pilot training program that has started 45,000 fledglings into the air in 12 months. The operators hear that congress may kill the program.

Specifically, these operators—part of the National Aviation Training association—are anxious to prevent Washington politicians from turning all pilot training in the country over to the army and the navy. They fear that the services, in event of an emergency, would try to ground all civilian flying even tho such aviation would not cause any peril for the country.

Army and Navy Disagree.

"We're told the army is dissatisfied with our students," said Roscoe Turner, president of the third regional unit of the NATA. "But the navy on the other hand says our students are well trained and that naval aviation can use all that we can turn out."

Turner, the country's ace speed flyer and three time winner of the Thompson trophy race at the National Air races, is head of a flying school at Indianapolis, Ind.

The operators explained they desire continuance of the flying program because most of them have $15,000 to $20,000 worth of airplanes that they purchased to qualify their schools. These ships include light plane trainers worth $1,400 to $1,700 a ship, and so-called "advanced" trainers purchased for $6,500 to $7,500 a ship.

Cancellation of the program at this time would leave the schools without business to complete time payments under which most of the equipment was bought. It would virtually bankrupt nearly 1,000 businessmen and would throw 800 flight instructors out of jobs for which they have been specially trained and rated by the Civil Aeronautics authority.

Pays Out 100 Per Cent.

"The civilian flying program has a lot of strong points," said John Wilson, head of the Lewis School of Aeronautics at Lockport, and secretary-treasurer of the NATA.

"It is the first governmentally financed program I know about that has given 100 cents on the dollar spent. Not a penny of graft has been paid. Not a politician in the country has had his palm greased by any operator who conducted a school. It's been 100 per cent honest.

"The participation of the country's colleges and universities in the program has opened the eyes of university authorities to aviation in general.

"Big schools and little schools are putting in courses in aviation, engineering, theory, business, and administration and other phases of the aviation industry that hitherto were neglected.

"We've shown that all this could be done safely. Aviation insurance companies have reduced rates three times since the program started. Fatalities have been extremely limited. These are concrete results of which we all can be proud. We deserve a permanent place in the pilot training scheme."

Plan to Stress Four Points.

The association decided to stress the following points in their campaign at Washington:

1. The civilian schools assist in weeding out students who cannot qualify as flyers, thus saving the army and navy time and expense.

2. The civilian schools for an expenditure of $325 can give a student 35 to 50 hours of solo flying. The army spends this much money on an airman before he enters an airplane which he may not be able to master.

3. Altho it is too early to arrive at conclusions the records from army and navy air stations indicate that approximately 90 per cent of the students from the civilian flying program are able to qualify as pilots, while only 40 per cent of the service cadets who have not had previous flying experience qualify.

4. The civilian flying schools, if continued, will within a few years build up a reserve of flyers that inevitably will make the United States the world's greatest potential air power even tho the present war is quickly ended.

Gov. Lehman Discloses Elopement of Daughter

New York, Jan. 2 (AP).—Gov. and Mrs. Herbert H. Lehman disclosed tonight that their daughter, Hilda Jane, 19 years old, and Boris de Vadetsky, 23, a painter, had eloped to Elkton, Md., on Dec. 1 and were married.

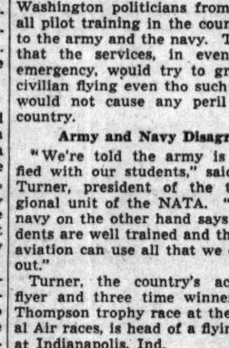

THE FLORSHEIM SHOE SALE

See pages 4 and 5

A Famous Dish AT CHICAGO'S MOST FAMOUS RESTAURANT

LOBSTER NEWBURG—Every *Friday* lovers of lobster come from miles around, to eat this famous dish. The proudest lobsters—only yesterday, swimming in the cold ocean off the coast of Maine—today, delicate—sea-sweet—succulent... in a rich and creamy sauce, fragrant with old Sherry. A Friday specialty!

HENRICI'S

on Randolph . . between Clark and Dearborn and in the Merchandise Mart

MARSHALL FIELD & COMPANY

nowdrift white frosts your good little black dress

Just a "smidgen" of frosty, frilly white sets your good little black dress apart—gives you the young, fresh, pert look you love. Each of these from the Misses' Dress Shop's big collection is complete without its lingerie touches. You can wear it with jewelry while collar or jabot is being cleaned.

Snowdrift white on black rayon crepe bolero jacket dress. 12 to 18. $16.95

Snowdrift white jabot on black or navy rayon crepe. 12 to 20. $22.95

Snowdrift white on this dress with its new *bandaged* hipline. Black or navy rayon crepe. 12 to 18. $19.95

FINAL REDUCTIONS ON MATERNITY APPAREL
$5 $8 $15
Maternity Shop—Sixth Floor

Misses' Dress Shop, Sixth Floor, South, State
Also Evanston, Oak Park

Awake at the Switch for 1941

Down the track, head on, comes a bright new train numbered 1941, full of power and possibilities. All we can see is the front of it. What's behind that engine wouldn't we give a lot to know!

It may be a year of joy or a year of tragedy. It may bring us progress and prosperity or dash our hopes. For the railroads, as for the nation, this is a time for planning and for prayer. There are so many things we cannot guess or know.

BUT THIS WE DO KNOW: On our railroad, as in our nation, there is the calm confidence of ability to meet the needs of 1941.

We on the Illinois Central have in our hearts and minds the fruits of nearly ninety years of railway operating experience. Crises are nothing new to an organization and a plant like ours. We have carried through them in the past, and we will continue to carry on.

We have just completed a year in which, besides meeting all traffic demands, we continued our preparation to handle future needs. We modernized approximately 100 freight locomotives, bought more than 3,000 and rebuilt more than 5,700 freight cars, reduced our percentage of temporarily unusable freight cars to 1.6, added notably to our diesel-electric switching and transfer fleet, installed one long-distance diesel-electric streamline passenger train and had in use or under construction three smaller units for shorter runs.

SO REMEMBER THIS: Whenever 1941 approaches a turning point in Illinois Central territory, it will find a railroad ready for action and wide awake at the switch.

S. H. Bevan
President

January selling of the super-size
HARRIET HUBBARD AYER HAND CREAM

Special price, $1

Formula for lovely hands despite devastating temperatures is this fluffy pink hand cream. It disappears into the skin, leaving it smooth and soft and delicately scented. Ordinarily you'd pay much, much more for this generous supply.

First Floor, North, State
Also Evanston and Oak Park

Today!
LUNCHEON FASHION SHOWING
"Strong Colors Go South—Pale Shades Stay North"
12 to 12:45; repeated 1:15 to 2
Walnut and Narcissus Rooms, Seventh Floor

HIGHLAND FLING

Saybury's shadow-sheer cotton in a lilting Scottish plaid $4

Perfect for Resort wear, or our warm Chicago apartments. You'll like the brilliant blocks of color on purple or navy; the swish of its wide-sweeping skirt; the airy comfort of the lightweight seersucker. And it's practical, too, for like all seersuckers, it takes to tubbing like a baby, needs no ironing. Wrap-around with new slim corselet waist; 12—40. Zipper style, not shown; 10—20.

Lounging Apparel—Fifth Floor, South, State
Also in Evanston and Oak Park

FLORIDA URGED TO CLEAR ROADS OF HITCH-HIKERS

Patrol Chief Warns Some Are Dangerous.

BY HAL FOUST.
[Chicago Tribune Press Service.]

Tallahassee, Fla., Jan. 2.—A law to bar hitch-hikers from the highways of Florida was advocated here today by Chief W. F. Reid of the state patrol. He said he believed Florida was afflicted more than any other state by the thumbers.

"Last winter," he related, "we tried stopping hitch-hikers at the state line. Local newspapers razzed us for this activity while gamblers and racketeers were enjoying winter vacations at Miami and other resorts.

"The state has only 60 patrolmen, so we're not doing anything about the hitch-hikers this year. We need all 60 and many more to work on accident prevention.

Vagrancy Law Used.

"But I certainly believe something should be done by the legislature this year to outlaw the thumbers. We haven't any law against them now. Some of the sheriffs and police in larger cities are picking them up for vagrancy, but that doesn't seem to be enough.

"The other day a woman, pretty good looking, too, stood on the pavement in the path of my car waving for a ride. When I didn't stop she thumbed her nose at me.

Some Are Dangerous.

"Some of the thumbers are honest workers trying to get south to look for jobs. But it isn't safe to pick up any of them. Some are petty thieves or worse, dangerously down at the heel. It's good sense to leave them alone—even if one is pretty good looking and thumbs her nose at you for not stopping."

In circling Florida in The Tribune road car we saw many hitch-hikers. Almost all were men, pointing a thumb southward. Some were in rough clothes with unappealing countenances, probably honest laborers seeking work, but there is no way of being sure. Others, better dressed, some with fake college letters on their suitcases, tried to win a ride with big smiles that didn't look genuine. We saw no counterpart of the one who caught the police chief's eye.

WOMAN IS FOUND BEATEN TO DEATH IN N.Y. APARTMENT

New York, Jan. 2 (AP).—Mrs. Catherine Watson, 63, wife of William Watson, vice president of the Sullivan Drydock corporation, of Brooklyn, was found slain today in her apartment, her head battered by a heavy instrument.

Robbery appeared to be the motive. Police said $100 recently given her by her husband was missing, and that normally there would have been other money in the apartment, paid as rent by other occupants of the building owned by the Watsons.

Investigators said bloody footprints and marks on a corridor wall were the best available clews to the slayer. A married daughter who lives in an apartment in the same building discovered her mother's slain body.

OBITUARIES

Thomas Gallagher.

Detective Thomas Gallagher of the Hudson avenue station died of a heart attack yesterday in his home at 4810 Jackson boulevard. He was 49 years old. He joined the police department in 1922, and won eight creditable mentions and two awards of extra compensation. He was awarded the Order of the Purple Heart for battle service in the third division in the world war. Before the war Detective Gallagher played baseball with the Washington Senators. He leaves his widow, Annie, and a daughter, Anna Marie.

Mrs. Anna Friedrich.

Mrs. Anna Friedrich, wife of Adam G. Friedrich, secretary and treasurer of P. Becker & Co., luggage manufacturers, died yesterday in St. Francis hospital, Evanston. She was 67 years old and lived at 929 Washington street, Evanston. Two sons and two daughters also survive. The funeral will be held at 9:30 a. m. tomorrow from the chapel at 1573 Maple avenue, Evanston, to St. Nicholas church. Burial will be in St. Boniface cemetery.

Enoch C. Redding.

Enoch C. Redding, 80 years old, of 722 Fellows place, North Chicago, a retired building contractor, died yesterday in St. Therese hospital, Waukegan. His widow, two sons, and a daughter survive. Funeral services will be held at 611 10th street, North Chicago, at 2:30 p. m. tomorrow.

Allen C. Strough.

Theresa, N. Y., Jan. 2 (AP).—Allen C. Strough, 78, editor and publisher of the Theresa Gleaner, weekly newspaper, for 50 years, died last night. A native of Menasha, Wis., he founded the Gleaner in Middletown, N. Y., in 1890 and moved to Theresa two years later.

LITTLE ORPHAN ANNIE: Set a Thief

TODAY'S RADIO BROADCASTS

ON SHORT WAVE.
[Central Standard Time.]

BERLIN—7:15 p. m.—News in English: DJD, 1177 meg., 25.4 m.; DJZ, 11.80 meg., 25.4 m.
ROME—9:00 p. m.—News in English: 2R03, 9.83 meg., 31.1 m.; 2R04, 11.81 meg., 25.4 m.; 2R06, 15.30 meg., 19.6 m.
BERLIN—9:30 p. m.—News in English: DJD, 1177 meg., 25.4 m.; DJZ, 11.80 meg., 25.4 m.
LONDON — 10:00 p. m. — Music of Britain: GSC, 9.58 meg., 31.3 m.; GSD, 11.75 meg., 25.5 m.; GSL, 6.11 meg., 49.1 m.

CHICAGO FREQUENCIES.

W-G-N—720	WJJD—1130
WMAQ—670	WJOB—1200
WIND—560	WSBC—1210
WBBM—770	WEDC—1210
WLS—870	WMRO—1250
WENR—870	WGES—1360
WAAF—920	WHFC—1420
WCFL—970	WHIP—1480
WCBD—1080	

[*Indicates MBS program.]

MORNING

5:30 A. M.
W-G-N—Breakfast Time Frolics.

6:30 A. M.
W-G-N—Good Morning.

7:00 A. M.
WCFL—Cheerful Earful.
WMAQ—Suburban Hour.
WJJD—Louis P. Lehman.
WAAF—Breakfast Express.
WBBM—News of Europe.
WLS—Capt. Herne.
WMBI—Morning Worship.

7:10 A. M.
W-G-N—Everyday Words.

7:15 A. M.
W-G-N—Good Morning prog.
WLS—Morning Devotions.
WBBM—Morning Reporter.
WHIP—Roseland church.

7:25 A. M.
W-G-N—Nothing But Truth.

7:30 A. M.
W-G-N—Wake Up and Sing.
WLS—Mac and Bob.
WBBM—Musical Clock.
WJJD—Christian Science.

7:45 A. M.
W-G-N—Listen to the Band.
WLS—Jolly Joe.
WJJD—Weather Bureau.

7:55 A. M.
WBBM—Facts and Fancy.

8:00 A. M.
W-G-N—Your Morning News.
WJJD—Bosworth Broadcast.
WBBM—Melodies and Menus.
WMAQ—Your Neighbor.
WCFL—Breakfast Club.
WLS—Rangers and Christine.

8:15 A. M.
W-G-N—Gospel Singer.

8:30 A. M.
W-G-N—Morning Musical.
WBBM—Brighter World.
WMAQ—Coffee Time.
WLS—Betty Crocker.
WIND—Organ Interlude.

8:45 A. M.
W-G-N—Wishing Well.
WBBM—Shopping with the Missus.
WMAQ—Norman Ross.
WJJD—Sunshine Jubilee.

9:00 A. M.
*W-G-N—Arthur Godfrey.
WMAQ—Houseboat Hannah.
WIND—Start Right.
WBBM—By Kathleen Norris.

9:10 A. M.
WAAF—Canary Serenade.

9:15 A. M.
W-G-N—The Deacon.
WLS—Vic and Sade.
WMAQ—Hank Lawson.
WCFL—King's Jesters.
WBBM—Myrt and Marge.
WIND—Army Enlistment.

9:25 A. M.
W-G-N—News.

9:30 A. M.
*W-G-N—Keep Fit to Music.
WJJD—Parents and Teachers.
WMAQ—Ellen Randolph.
WLS—Mary Marlin.
WIND—Hawaii Calls.
WBBM—Stepmother.
WHIP—Budapest hour

9:45 A. M.
W-G-N—June Baker, Home Management.
WBBM—Meet the Missus.
WLS—Pepper Young.
WMAQ—Guiding Light.
WIND—Bob and Bonnie.
WCFL—Viennese Ensemble.

10:00 A. M.
W-G-N—Tom, Dick, and Harry.
WMAQ—Man I Married.
WBBM—Charlie and Jessie.
WLS—Jack Turner.
WIND—Traffic Court.
WCFL—For Women Only.
WHIP—Lithuanian Hour.

10:15 A. M.
W-G-N—Don Pedro.
WLS—Friendly Neighbors.
WBBM—Martha Webster.
WMAQ—Against the Storm
WJJD—Musical Portraits.
WCFL—General Speaks.

10:30 A. M.
*W-G-N—Bachelor's Children.
WJJD—Santaella's orch.
WMAQ—Road of Life.
WBBM—Big Sister.
WLS—Red Foley.
WAAF—Mythical Ballroom.

10:45 A. M.
W-G-N—Linda's Love.
WMAQ—David Harum.
WLS—Live Stock Market.
WBBM—Aunt Jenny's Stories.
WJJD—Melody Market.
WIND—Dance and Romance.

11:00 A. M.
W-G-N—Editor's Daughter.
WCFL—Opening of congress.
WMAQ—Kitty Keene.
WJJD—Rosemary Wayne.
WBBM—Kate Smith.
WLS—Martha Crane.
WHIP—Sanctuary Service.

11:15 A. M.
W-G-N—Quin Ryan.
WMAQ—The O'Neills.
WBBM—When a Girl Marries.
WJJD—Friday Serenade.
WCFL—Phil Libby.

11:30 A. M.
W-G-N—Your Treat.
WMAQ—Farm and Home.
WBBM—Helen Trent.
WJJD—Safety Court.
WLS—Song of a Dreamer.
WAAF—Moonlight Orchids.

11:45 A. M.
W-G-N—Len Salvo.
WBBM—Our Gal Sunday.
WCFL—Sports News.
WAAF—Romantic Melodies.

AFTERNOON

NOON.
W-G-N—Noontime Melodies.
WMBI—Midday Hour.
WBBM—Beautiful Life.
WLS—Dinnerbell program.
WAAF—Symphonic hour.

12:15 P. M.
W-G-N—Harold Turner.
WMAQ—Tunes and Tips.
WBBM—Women in White.
WIND—Bob Atcher.
WCFL—Voice of Romance.

12:30 P. M.
W-G-N—Markets.
WJJD—Noonday service.
WMAQ—Julia Blake.
WBBM—Right to Happiness.
WCFL—Willie Winn.

12:35 P. M.
W-G-N—Johnny Duffy.

12:45 P. M.
W-G-N—R. Ginsburgh's orch.
WBBM—Road of Life.
WCFL—General Speaks.
WLS—Meat Curing Talk.

12:50 P. M.
WMAQ—Doggy Dan.

1:00 P. M.
W-G-N—Don Norman's Date.
WIND—Italian hour.
WMAQ—Betty Crocker.
WCFL—Man on the Street.
WJJD—Stock Market.
WBBM—Young Dr. Malone.
WLS—Musical Varieties.

1:15 P. M.
W-G-N—Painted Dreams.
WMAQ—Arnold Grimm.
WBBM—Joyce Jordan.
WCFL—Meet the Folks.

1:30 P. M.
W-G-N—Make Believe Ballroom.
WJJD—Laugh Music Hall.
WBBM—Fletcher Wiley.
WHIP—Going Forward.
WMAQ—Valiant Lady.
WIND—Luncheon Dance.
WLS—Homemaker's prog.

1:45 P. M.
WMAQ—Light of the World.
WBBM—My Son and I.
WIND—Race results.
WAAF—Stock markets.

2:00 P. M.
WLS—Orphans of Divorce.
WBBM—Mary McBride.
WMAQ—Mary Marlin.

2:15 P. M.
*W-G-N—Philadelphia Orch.
WCFL—King's Men.
WLS—Amanda.
WMAQ—Ma Perkins.
WBBM—Song Treasury.

2:30 P. M.
WJJD—Santaella's orch.
WCFL—Music Appreciation
WBBM—Friend in Deed
WMAQ—Pepper Young.
WLS—John's Other Wife.
WIND—Race results.

2:45 P. M.
WMAQ—Vic and Sade.
WLS—Just Plain Bill.
WAAF—Waltz Time.
WBBM—Children Are People
WCBD—D. A. R. program.

3:00 P. M.
W-G-N—Radio's Voice—Guy Savage.
WENR—Mother o' Mine.
WBBM—Portia Blake.
WMAQ—Backstage Wife.
WAAF—Mythical Ballroom
WJJD—South American music.
WCFL—Danceland.

3:15 P. M.
W-G-N—Jean Abbey.
WMAQ—Stella Dallas.
WENR—Betty and Bob
WBBM—We the Abbotts

3:30 P. M.
*W-G-N—Radio Gossip
WENR—Club Matinée.
WMAQ—Lorenzo Jones.
WBBM—Hilltop House.
WIND—Race results.
WJJD—Tea Rhythm.

3:45 P. M.
W-G-N—Len Salvo.
WBBM—Kate Hopkins.
WMAQ—Widder Brown.

4:00 P. M.
W-G-N—Melody Time.
WMAQ—Girl Alone.
WENR—Yours Truly.
WJJD—Friday Roundup
WIND—Sport Flashes.
WBBM—The Goldbergs.

4:15 P. M.
W-G-N—Mark Love.
WBBM—The O'Neills.
WMAQ—Lone Journey.

4:30 P. M.
W-G-N—Lone Ranger.
WBBM—Concert orchestra.
WMAQ—Guiding Light.
WENR—Charles Dant's orch.
WJJD—Suppertime Frolic.

4:45 P. M.
WMAQ—Beautiful Life.
WBBM—Scattergood Baines.
WENR—Paradise Thunder.

5:00 P. M.
W-G-N—Sensation Syncopation.
WENR—King Arthur Jr.
WBBM—Man on the Street.
WMAQ—Alice Adams.

5:15 P. M.
W-G-N—Uncle Harry.
WBBM—Hedda Hopper.
WIND—Walkathon.
WCFL—Loretta.

5:30 P. M.
W-G-N—News.
WMAQ—Jack Armstrong.
WCFL—Guess Who.
WENR—Bud Barton.
WIND—Eddie Chase.

5:35 P. M.
W-G-N—Hits of Today.

5:45 P. M.
*W-G-N—Capt. Midnight.
WBBM—World Today.
WMAQ—Fort Pearson.
WENR—Tom Mix Shooters.
WCFL—Jack Kelly's orch.

EVENING

6:00 P. M.
W-G-N—Dr. Preston Bradley.
WENR—Radio Fanfare.
WMAQ—Sweet and Swing.
WBBM—Amos 'n' Andy.
WCFL—Race Results.
WIND—German hour.

6:15 P. M.
W-G-N—Bob Elson.
WCFL—Musical Motorcade.
WENR—Concert Miniature.
WBBM—Lanny Ross.

6:30 P. M.
W-G-N—Capt. Herne.
WBBM—Hall of Sport.
WCFL—Hal Totten.
WMAQ—Henry Cook.

6:45 P. M.
*W-G-N—Inside of Sports.
WCFL—Music Time.
WLS—Westerners.

7:00 P. M.
*W-G-N—Lew Loyal.
WMAQ—Lucille Manners.
WBBM—Kate Smith.
WIND—Lecture Hall.
WLS—Army Show.

7:15 P. M.
WCFL—Mission Melodies.
WIND—Hans Muenzer.

7:30 P. M.
W-G-N—Raymond Scott.
WLS—Death Valley Days.
WMAQ—Information Please.
WCFL—Labor Flashes.

7:45 P. M.
WCFL—Swing It.

8:00 P. M.
*W-G-N—Gabriel Heatter.
WMAQ—Waltz Time.
WBBM—Johnny Presents.
WCFL—Novena Service.
WENR—Gang Busters.
WIND—Scattergood Baines.

8:15 P. M.
W-G-N—Quin Ryan's News.

8:30 P. M.
*W-G-N—I Want a Divorce.
WIND—Evening Dance.
WBBM—Playhouse.
WMAQ—Everyman's Theater

8:35 P. M.
WENR—Birthday Salute.

9:00 P. M.
*W-G-N—Hendrik Willem van Loon.
WBBM—Jimmy Evans.
WMAQ—Wings of Destiny.
WENR—Soose vs. Mauriello.

9:15 P. M.
W-G-N—Dick Jurgens' orch.
WCFL—Music America.
WBBM—R. J. Thomas.

9:30 P. M.
W-G-N—Sherlock Holmes.
WMAQ—Alec Templeton.
WBBM—Al Pearce.
WJOB—Croatian hour.

9:45 P. M.
WCFL—Dance Time.

10:00 P. M.
W-G-N—Art Kassel's orch.
WENR—Ten o'Clock Final
WMAQ—Pleasure Time.
WBBM—Dance Design.

10:15 P. M.
W-G-N—Lawrence Welk.
WMAQ—Lou Breese.
WIND—Sammy Kaye.
WCFL—Music Lovers' prog

10:45 P. M.
W-G-N—Dick Jurgens' orch.
WBBM—Kay Kyser's orch.

11:00 P. M.
W-G-N—Late News.
WBBM—Music Masterworks

11:15 P. M.
*W-G-N—Alvin Rey's orch.
WENR—Marathon Melodies

11:30 P. M.
*W-G-N—Griff Williams.
WBBM—Ramon Ramos.
WCFL—Dance orchestra.

MIDNIGHT.
*W-G-N—Henry Jerome's orch
WENR—Music You Want.
WEDC—Humans of Fate.
WIND—Nite Watch.
WMAQ—King's Jesters.

12:30 A. M.
W-G-N—Art Kassel's orch.
WENR—Gene Krupa.

1:00 A. M.
*W-G-N—Raymond Scott.

Today's Features

ON W-G-N.
[Central Standard Time.]

I Want a Divorce, the dramatic crusade against needless divorce, starring Joan Blondell, will be aired over W-G-N and the Mutual Broadcasting system at 8:30 p. m. Tonight's dramatization, "Gambling Wives," deals with a wife who out of boredom begins to gamble with other women.

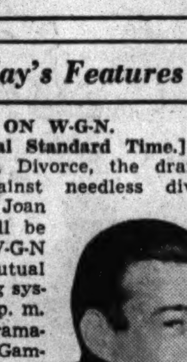
Arthur Godfrey.

Arthur Godfrey will be heard from 9 to 9:15 a. m. Godfrey is scheduled Mondays, Wednesdays, and Fridays at this time with his entertaining quarter hour of songs, patter, stories, and gags.

The popular series of dramas of the old west, The Lone Ranger, returns to W-G-N at 4:30 p. m.

Lew Loyal, the exciting spy story presented each Friday in W-G-N's main audience studio, will be heard at 7 p. m. Featured in the program are Jack Bivans as Lew Loyal, a typical American boy; Patti Willis as Betsy True, Lew's friend, and Bret Morrison as Uncle Mack, a government agent. Lew Loyal is produced by Blair Walliser.

"The Missing Three Quarters," a dramatization of a story from Sir Arthur Conan Doyle's case book, will be presented on the Sherlock Holmes series at 9:30 p. m.

ON OTHER STATIONS.

11 a. m.—WCFL—Opening of congress.
7 p. m.—WBBM—Kate Smith presents Henry Hull in "The Overcoat."
7—WLS—Friday Night Army show.
7—WIND—Columbia Lecture hall.
7:30—WMAQ—Information Please, with Vincent Sheean and Deems Taylor.
8—WENR—Gang Busters.
8 — WMAQ — Waltz Time, with Frank Munn.
8:30—WMAQ—Everyman's Theater—"Suffer Little Children," with Martha Scott.
8:30—WBBM—The Playhouse.
8:35—WENR—Your Happy Birthday—Ralph Forbes and Jill Esmond.
9—WENR—Boxing—Soose vs. Mauriello.
9:30 — WMAQ — Alec Templeton Time, with Pat O'Malley and Ray Noble.
9:30—WBBM—Al Pearce's gang.

ROOSEVELT PAYS TRIBUTE TO WORK OF RETIRED JUDGE

Judge James H. Wilkerson, who retired Jan. 1 as senior judge of the United States District court here, made public yesterday the letter from President Roosevelt accepting his resignation. The letter read, in part:

"Your continuous and distinguished service since July 22, 1922, merits any consideration that can be given and, on that basis alone, I regretfully accept your resignation as presented. The manner in which you have carried out your duties as a federal judge has brought credit and distinction to you and honor to the bar."

Judge Wilkerson's health has not been good, and this was one of the chief reasons for his retirement. He said yesterday he had not made up his mind on future plans except that he was first going to rest.

Body Found in Street; Probe Cause of Death

Investigators were striving last night to determine the cause of the death of Frank Emitz, 33 years old, 317 South Throop street, whose body was found on the pavement at Lo mis and Van Buren streets. Police said there were no marks of violence and Emitz might have died of natural causes.

Italian Film Booked; Mexico Movie Operators on Strike

MEXICO CITY, Jan. 2 (AP).—Motion picture operators went on strike today in a theater where the Italian propaganda film "Scipio Africanus" was scheduled to open.

Woman, 66, Gives Salesman $10,000; He and It Missing

Miss Anna Holzbauer, 66 years old, asked police yesterday to find a salesman who promised to marry her and to whom she said she has given $10,000 since last July. Miss Holzbauer, manager of an apartment building at 1220 East 46th street, said the salesman came to visit her often after she bought household appliances from him, and promised to double her money in the foreign exchange market. She said he is 46 years old, but looks older.

1940 NARCOTICS CASES TOTAL 457.

Chief of Detectives John L. Sullivan reported yesterday that police of the narcotics division arrested 457 persons during 1940 for narcotics law violations. Of those arrested, 301 were convicted and sentenced.

TONIGHT!
WBBM—8:30

ROSALIND RUSSELL
In the famous stage and screen play
"PERSONAL APPEARANCE"
Hilarious story of a Hollywood siren whose hunger for new "conquests" threatens ruin to a happy marriage
THE CAMPBELL PLAYHOUSE
EVERY FRIDAY NIGHT

OBITUARIES

Mischa Levitzki.

New York, Jan. 2 [Special].—Mischa Levitzki, 42, distinguished pianist and composer, died today at his home in Avon-by-the-sea, N. J. from heart trouble. Levitzki was born in Krementchug, Russia, and tho he made a number of appearances as a child prodigy, his real career as a concert artist began in 1912, in Belgium. He made his American debut at old Aeolian hall here in 1916. Thereafter, he made regular tours of the United States, Europe, and the orient. His compositions include: "Arabesque," "Valsante Opus 6, "Enchanted Nymph," A cadenza for the Beethoven piano concerto in C minor [op. 37] and a number of shorter piano works. Levitzki is survived by his widow, Mrs. Grace O'Brien Levitzki, a sister, Sandra, also a concert pianist, and three brothers, Marks Levine, manager of the National Broadcasting company artists' service; Joseph Levine of Providence, and Dr. Louis Lorwin of Washington, D. C.

Mrs. Charity A. Paul.

Mrs. Charity A. Paul, a resident of Chicago for 75 years, died last night in her home at 930 Roscoe street. She was 80 years old. Mrs. Paul was the widow of John C. Paul, pioneer manufacturer of metal polish. She was a member of the Chicago chapter of the Daughters of the American Revolution and was active in the Order of the Eastern Star. Two daughters and a son survive. The funeral will be at 2 p. m. tomorrow in the chapel at 3415 North Clark street, with burial in Rosehill cemetery.

Dr. M. Vernon Snyder.

Dr. M. Vernon Snyder, 53 years old, of 1245 Wesley avenue, Evanston, died of heart disease late Wednesday in the Evanston hospital. He was a graduate of the Chicago College of Medicine and Surgery and had been in practice in Chicago since 1912. His office was at 6325 North Clark street. His widow and a daughter survive. Funeral services will be held at the home at 11 a. m. tomorrow.

Michael J. Qualter.

Funeral services for Michael J. Qualter, a retired building contractor, will be held at 9:30 a. m. today in the Little Flower Catholic church. Burial will be in Mount Olivet cemetery. Mr. Qualter died Tuesday at the age of 69 at 7931 South Wood street where he lived with his daughter, Mary, and son-in-law, Assistant State's Attorney Joseph P. Burke. Another daughter, Catherine, also survives.

Nels B. Wold.

Funeral services for Nels B. Wold, 1232 William street, River Forest, will be held at 2:30 p. m. tomorrow in the United Evangelical Lutheran church in Oak Park. Mr. Wold died Wednesday in his home. He operated the undertaking firm of Wold & Wold which was established in 1857 by his father and uncle. Mr. Wold was 64 years old. He leaves his widow, Marion, and two children.

Charles W. Bunn.

St. Paul, Minn., Jan. 2 (AP).—Charles W. Bunn, 85, retired vice president and general counsel of the Northern Pacific Railway company, died today. Born in Galesville, Wis., the son of Judge Romanzo Bunn, he was educated at the University of Wisconsin and began the practice of law in La Crosse, Wis., in 1876. A son, Charles Bunn of Madison, Wis., and daughter, Miss Helen Bunn of St. Paul, survive.

John Damgaard.

John Damgaard, director of public relations for the Illinois emergency relief commission, died of a heart ailment yesterday in his apartment at 147 West Burton place. He was 44 years old and had been an employé of the commission for 10 years. A sister, Inga, of Brooklyn, N. Y., survives. Services will be held at 2 p. m. tomorrow in the chapel at 245 West North avenue.

Robert L. Bashelier.

Funeral services for Robert L. Bashelier, 35 Lemoyne parkway, Oak Park, will be held in St. Giles church, Oak Park, at 10 a. m. tomorrow. Mr. Bashelier, who was 54 years old, died of heart disease Tuesday in his home. He was for many years a Chicago commercial artist. His widow, Mildred, and a daughter, Ruth, survive.

UNDERTAKERS.

Lain & Son
Funeral Service Information
SOUTH SIDE CHAPEL,
63D AND HARVARD-AVENUE.

FRIDAY.
BACKLEY, John Joseph. 2:30 p. m. in church.
GAUGHAN, Mary. 10 a. m. in church.
PATTON, Samuel B. 10 a. m. at chapel.
TABOR, Jacob [Jake]. 10 a. m. in church.

SATURDAY.
ANDERSON, Alexander Albert. 3 p. m. at chapel.
BENJAMIN, Charles E. 2 p. m. at Oak Woods chapel.
BEVERIDGE, Clarence E. 2 p. m. at chapel.
LOTH, Louise R. 2:30 p. m. in church.
ODMAN—Adolph. 12 noon at chapel.
RODENBECK—Ernest. 11 a. m. at chapel.
SMILEY—Claude D. 10 a. m. at chapel.
SULLIVAN, Margaret. 1 p. m. at chapel.

MONDAY.
METZ, William A. F. 11 a. m. at chapel.
MOONEY—Pearl E. 2 p. m. at chapel.

SERVICES TO BE ARRANGED.
SMITH—Frank B.
SMYTH, Josephine.

NORTH SIDE CHAPEL,
5501 N. ASHLAND-AVENUE.
FRIDAY.
ARNDT, Fred C. W. 2 p. m. at chapel.

MONUMENTS AND MAUSOLEUMS.

CEMETERY MARKERS, MONUMENTS AT savings Sears-Roebuck State-st Basement.

CEMETERIES.

VISIT WESTLAWN. ALL JEWISH. Full perpetual care—no taxes or assmts. 6 grave lot, $225. Completely improved. 7801 W. Montrose, or phone WABash 9760.

DEATH NOTICES

In Memoriam.

GORZ—Katherine Anne Gorz. In loving memory of our dear wife and mother, who passed away two years ago today.
LOVING HUSBAND AND CHILDREN.

MARTIN—Margaret E. Martin, passed away five years ago today. A. I. RICHARDS.

SLAVIK—Frantiska Slavik. In memory of our beloved mother, who passed away sixteen years ago today.
HER LOVING CHILDREN.

Fraternal Notices.

PRUDENCE LODGE, NO. 958, A. F. & A. M.—Brethren will assemble at chapel, 5206 Broadway, Friday, Jan. 3, at 2 p. m. for funeral of Brother Joseph S. Leon.
E. MORGENSTERN, M. M.
M. B. SILVERMAN, Secretary.

THOMAS J. TURNER LODGE, NO. 409, A. F. & A. M.—Brethren will assemble at lodge hall Friday, Jan. 3, at 1 p. m., for funeral of Brother Fred C. Arndt. Services at chapel, 5501 N. Ashland avenue, at 2 p. m.
JOSEPH E. LAUER, W. M.
M. J. CONNER, Secretary.

ANDERSON—Enders [Andy] Anderson, suddenly, of 6044 S. Sangamon street, brother of Axel of Chicago, also two brothers and four sisters in Sweden. Funeral Saturday, Jan. 4, at 1:30 p. m. at chapel, 6000 S. Halsted street. Interment Rosehill. Member of Harold lodge, No. 13, I. O. V.; Smalands Social club, and Bricklayers' union, local 21.

ANDERSON—Pearl Anderson [nee Lawson], Jan. 2, wife of Joseph, mother of Francis, daughter of John Lawson and late Angeline, sister of Lucille, Angeline, Marian, Shirley, John, Frank, George. Funeral at chapel, 7319 Madison street, Forest Park. Saturday, 2 p. m., to Waldheim cemetery.

ANSELMO—Nick Anselmo, beloved husband of the late Catherine, fond father of Charles, Henry, John, and Mrs. Rose Marino. Funeral Saturday at 9:30 a. m. from chapel, 409 W. North avenue, to St. Philip Benizi church. Interment Mount Carmel. For information call Mohawk 5150.

BALESH—Salem H. Balesh, beloved husband of Sadie [nee Harb], fond father of James, Mrs. Olga Mussallem, Mrs. Victoria Mussallem, George, Adele, Mrs. Alice Rogers, Yvonne, Laurice, Fred, Elvere, and Jeannete, brother of T. H. Balesh. Funeral Monday, 9 a. m., from late residence, 2710 W. 15th-st., to St. John the Baptist church. Interment St. Mary's. Haymarket 7205.

BARTLETT—Charles Raymond Bartlett of 855 W. 50th place, beloved husband of Ellen Carroll Bartlett, fond father of Isabell, Doris Ann, and Ellen, son of Isabell and the late Charles Bartlett, brother of Mrs. Alice McNellis and Mrs. Ruth Gilbert. Funeral Saturday at 9 a. m. from chapel, 3734 Archer avenue, to St. John the Baptist church. Interment St. Mary's. Lafayette 0067.

BASHELIER—Robert L. Bashelier, beloved husband of Mildred B., nee Lane; fond father of Ruth Rouse, brother of Mildred Day, and the late Raymond Bashelier. Resting at late residence, 35 Lemoyne parkway, Oak Park. Funeral Saturday, 9:30 a. m., to St. Giles' church at Greenfield and Columbian avenues, Oak Park. Interment St. Boniface's.

BENJAMIN—Charles E. Benjamin of Montreal, Canada, Dec. 30, 1940, retired cruise traffic manager of Canadian Pacific, passed away in Tucson, Ariz., beloved husband of Laura R. Benjamin. At chapel, 63d street and Harvard avenue, from 10 a. m. until 1 p. m. Saturday. Services at Oak Woods cemetery chapel Saturday, Jan. 4, at 2 p. m. Interment Oak Woods cemetery. Montreal papers please copy.

BEVERIDGE—Clarence E. Beveridge, 7130 Cyril court, Jan. 1, 1941, beloved husband of Jean H. Beveridge, brother of Mrs. P. H. Hansen. At chapel, 63d and Harvard, where services will be held Saturday, Jan. 4, at 2 p. m. Interment Forest Home.

BRINK—Anna M. Brink, 6632 W. 19th street, Berwyn, Ill., beloved wife of Julius R., fond mother of Alvin Marose, grandmother of Carol Ann Marose, mother-in-law of Elsie Marose, sister of Edward Hartman and Minnie Trader. Funeral services Friday, 2 p. m., at funeral home, 6910 Windsor-av., Berwyn, Ill. Burial Woodlawn.

BUHR—Helen Buhr, nee Haltermann, 3820 N. Seeley avenue, Dec. 31, 1940, beloved wife of Charles, loving mother of Walter, Fred, Gilbert, Eleanor Hoffmeier, Linda Hundrieser, Charlotte Hundrieser, fond grandmother of five grandchildren. Services Friday, Jan. 3, at 2 p. m. at chapel, 2114 Irving Park road. Burial Eden cemetery.

DE MATTEO—Antonio De Matteo, beloved husband of Raffaela [nee Fiorillo], brother of Antonetta Fortino. Funeral from residence, 4844 Barry avenue to St. Bartholomew church, Addison street and Lavergne avenue, 9:30 a. m., Saturday, Jan. 4. Interment Mount Carmel.

DOLAN—Ellen F. Dolan, wife of the late John J. Dolan, mother of Mrs. H. J. Hiatt, the late John A. Dolan, Helen, Mrs. R. M. Quirk, Mrs. P. B. Hermann, and C. J. Dolan of Westcliffe, Colo. Funeral from chapel, 4542 Ravenswood avenue, Saturday, Jan. 4, 1941, at 9:30 a. m., to St. Gertrude's church. Interment Calvary.

DUSEK—James F. Dusek of 1912 S. Clarence avenue, Berwyn, beloved husband of Elise, nee Bissell; devoted father of James G., Wesley A., and Teddy H., brother of Frank, Theodore, Henry, and Viola, son of the late Frances Dusek. Funeral Jan. 4 at 1:30 at chapel, 5128-30 W. 25th street, Cicero. Burial Mount Emblem. Member of Lawndale lodge, No. 995, A. F. & A. M. Cicero 80.

ERNST—Elizabeth Ernst of 1220 S. 49th court, loving mother of Robert and Eleanor Cashion. Funeral Saturday at 1:30 p. m. at funeral home, 2307 S. 52d avenue. Interment Arlington. Cicero 200.

EVANS—William Haines Evans, Dec. 30, at Santa Monica, Cal. Services Thursday, Jan. 2, 3:30 p. m.

FARINA—Joseph Farina, late of 925 N. Lawndale avenue, beloved husband of Nicolina. Funeral Saturday 10 a.m. from chapel, 3722 W. Chicago avenue, to Our Lady of the Angels church. Interment Mount Carmel. Information, Capitol 5040.

FAUPEL—Ralph Faupel of 719 10th street, Wilmette, husband of Jane Reeves Faupel, uncle of Mrs. Alice Lustgarten. Services Saturday, 11 a. m., at funeral home, 1118 Greenleaf avenue, Wilmette. Interment Forest Home cemetery, Milwaukee, Wis. Remains at residence until 9 a. m. Saturday.

FRIEDRICH—Anna Friedrich [nee Spoo], beloved wife of Adam G., loving mother of Adam J., Walter W., Marie J., Helen R., dear sister of Frances Spoo. Funeral Saturday, Jan. 4, at 9:30 a. m., from chapel, 1573 Maple-av., Evanston, to St. Nicholas' church. Interment St. Boniface cemetery.

GEORGE—Elsa George, age 29 years, of 531 Michigan avenue, Evanston, wife of Edwin C. George, daughter of Mrs. Caroline Statsbinger, sister of Mrs. Olga Van Ellin and Martha Spiers. Mass Saturday, 10 a. m., St. Mary's church, Evanston. Remains at chapel, 1460 Sherman avenue, Evanston.

GOLDSBURY—Lewis W. Goldsbury, suddenly, late of 3801 S. Wisconsin avenue, Berwyn, Ill., formerly of La Grange, Ill., beloved husband of Ruth J., nee Wade; loving father of Mrs. Irene Porter, fond brother of Arthur F. Member of Niagara lodge, No. 992, A. F. & A. M. Funeral services Friday, Jan. 3, 2:30 p. m., at chapel, 5149 N. Ashland avenue. Interment Rosehill cemetery. Information, Yards 1052.

GOLDSTEIN—Morton Earl Goldstein, late of 3526 Reta, age 5, beloved son of Edwin and Herma [nee Steinberg]. Services at 1 p. m. Friday at chapel, 5145 N. Broadway. Interment Westlawn.

GOODWILL—Margaret Goodwill, widow of George, beloved sister of Kathryn Adams. Resting at funeral home, 5708 W. Madison street. Services at St. Catherine of Siena church, Saturday at 10 a. m. Interment Mount Carmel.

GORDON—Jennie Gordon, wife of Abram mother of Jacob and David, mother-in-law of Sally, grandmother of Joyce, sister of Ida Rosenstein and Mrs. Kess. Remains at funeral home, 3140 W. Lawrence avenue. Funeral Friday, 1 p. m., Workman's Circle cemetery, Forest Park.

GREER—James Greer, beloved husband of Mary, devoted father of Ruth and James R. Greer, dear grandfather of Robert and Jeannette Lane. Funeral Saturday, Jan. 4, at 1:30 p. m. at funeral home, 3026 Belmont avenue. Interment Ridgewood. Please omit flowers. Information, Jun. 4200.

HERBST—Herman Herbst Jr. of 2622 W. 42d street, dearly beloved husband of Helen Herbst, nee Jannush; son of Herman Sr. and the late Emma Herbst, nee Mueller; brother of Elsie Murphy and Edna Conway. Resting at funeral home, 1145 W. 31st street until 11 a. m. Saturday. Remains will lie in state at St. Philippus Evangelical church, 36th street and Seeley avenue Saturday, Jan. 4, 1941, from 12 o'clock noon until 1:30 p. m. when services will begin. Interment Fairmount. Call Lafayette 6645.

IOVINELLI—Philomena Iovinelli [nee Trimarco], beloved wife of John, dear mother of Rose Riggio, Cooney, Bridget Cocogliato, Michael, Patrick, Ralph, and John Jr., sister of Augustine Spranze, Nick, Carmen, and Gelardi Trimarco and Angeline Alfieri. Funeral at chapel, 739 S. Western avenue, Saturday, Jan. 4, at 10 a. m. Interment Mount Carmel cemetery. Information call Seeley 7422.

JEGL—Josephine Jegl, beloved wife of the Rev. Peter Jegl, fond mother of Joseph, Richard, and Edmund, sister of Mrs. Emma Jungheim, and Jerome Wilhelm Sr. Services at funeral home, 2056-58 Belmont avenue, Saturday, 3 p. m. Interment Irving Park Boulevard cemetery.

JOHNSON—Vivian B. Johnson, of 1962 E. 71st place, Dec. 30, at Valmora, New Mexico, daughter of Chester and the late Gina Johnson, sister of Gladys, Conrad, Samuel and Victor.

KANDLIK—Rose M. Kandlik, widow of the late Ludmil Kandlik, beloved mother of Grace, Mrs. Helen Gilleland, George L., and Edward A. Kandlik. Services Saturday, Jan. 4, at 2 p. m. at chapel, 2341 Milwaukee avenue. Interment Montrose.

KASSEL—Albert Kassel, beloved husband of Amelia [nee Schmidt], loving father of Alma, Henry, Lillie Scheebke, and Albert Jr., grandfather of five grandchildren. Funeral Saturday, Jan. 4, at 2 p. m. at funeral home, 1023 N. California avenue. Interment Concordia.

KRUMDICK—Elmer Krumdick, beloved husband of Catherine Shoemaker Krumdick, dear son of Herman and Minnie Krumdick, fond brother of Leslie. Resting at funeral home, 6229 W. Cermak road. Burial 2 p. m. Saturday at Oak Ridge abbey.

LEON—Joseph S. Leon of 2646 N. Spaulding, beloved husband of Tina, dear brother of Ed, Harry S., Lea Sherwin, and Dora Kohl. Funeral services Friday, 2 p. m., at chapel, 5206 Broadway. Interment Rosemont Park.

LINDBERG—Martha Lindberg, wife of the late Emil, mother of Esther Latimer, Emil, Violet Beckman, Carl, Edwin, and Adeline. Remains at funeral home, 3918 Irving Park road. Services Saturday at 2 p. m. Interment Irving Park Boulevard cemetery.

LOTH—Louise R. Loth, 7046 Normal boulevard, Jan. 2, 1941, wife of the late Henry M. Loth, mother of Herbert C. Loth, sister of Emilie Rose. At chapel, 63d street and Harvard avenue, until noon Saturday. Services Saturday, Jan. 4, at 2:30 p. m. at Normal Park Baptist church, 70th street and Stewart avenue. Interment Graceland.

McCALL—Myrtle McCall [nee Kauffman] of 318 Forest avenue, River Forest, beloved wife of the late Frank E., fond mother of Robert F., Frank E. Jr., and Keith B. Funeral Friday, 3 p. m., at funeral home, Lake street at 2d avenue, Maywood. Interment Mount Emblem.

McCARTHY—Sarsfield P. McCarthy, brother of Robert E., and the late Mary E. Curry, Sarah Renn, James, John, and Joseph McCarthy, fond uncle of Hazel Curry Sweeney, Earl I. Curry, Nellie Renn McComb, John L. Martin, John G., Mabel, Jessie, Norman, Eleanor, Loretta Chute, Emmet, Adele, and the late Robert McCarthy. Funeral Saturday, Jan. 4, at 9 a. m., from the home of his niece, Hazel Curry Sweeney, 6430 Wayne-av., to St. Ignatius' church and Calvary cemetery.

MILLER—Henry Miller of 2039 Canalport avenue, beloved husband of Elizabeth [nee Rocke], fond father of Alfred, Charles, Ralph, and Lois, father-in-law of Edna. Funeral Saturday at 2 p. m. at funeral home, 2132 W. 21st street. Masonic services at 3 p. m. at Waldheim cemetery chapel. Interment Waldheim. Member of Richard Cole lodge, No. 697, A. F. & A. M.; Logan chapter, No. 196, R. A. M. Canal 2652.

MINER—John Miner, beloved son of Paul and the late Anna, dear brother of Dan, Martha Gietz, Daisy Frederick, Gus, Helen, and Joseph. Funeral Saturday, 8:30 a. m., from funeral home, 1359-61 Fullerton avenue, to St. Josaphat's church. Interment St. Adalbert's.

MITTEL—Robert Mittel, beloved son of Harriet, nee Wittleder; fond brother of Warren and Harold, grandson of Mr. and Mrs. Charles Wittleder. Funeral Saturday at 1 p. m. at funeral home, 3653-55 Fullerton avenue. Interment Waldheim cemetery.

MOONEY—Pearl E. Mooney, 502 W. 60th place, Jan. 2, 1941, beloved wife of Wilber E. Mooney, sister of Ina May Price. At chapel, 63d and Harvard, where services will be held Monday, Jan. 6, at 2 p. m. Interment Mount Hope.

MURRAY—James Murray, formerly of 124 N. Parkside, beloved husband of Edith Harrison Murray, brother of Patrick, Frank L., Martin, Henry, Sylvester, Albert, Agnes Goggin, Cecilia Reynolds, and the late Mame Liston, John D., and Nicholas E. Murray. Funeral Saturday, Jan. 4, at 10 a. m., from funeral home, 103 N. Laramie avenue, at Washington boulevard, to St. Thomas Aquinas church.

MURPHY—Nora Murphy, nee O'Connor, dearly beloved wife of the late Michael F., loving mother of Anna Drew and Kathryn Moore, sister of the late Maurice, John, Jeremiah and Patrick O'Connor, Mary Browne, Margaret Callahan, and Delia Harding, fond grandmother of Lorraine and Jane Drew, Thomas and Eileen Moore. Funeral Saturday, Jan. 4, at 10:30 a. m., from her late residence, 1503 N. Lockwood avenue, to St. Peter Canisius church. Burial Calvary cemetery. Mer. 2900.

NEWMAN—Thomas P. Newman, Jan. 2, husband of Mary E. [nee Murphy], father of Mrs. Colette Schini, Mrs. Merle Peters, and Perry Newman. Funeral Saturday, 9 a. m., from chapel, 7705 Cottage Grove avenue, to St. Bride's church. Interment Holy Sepulchre.

OSWALD—Maude Braddy Oswald, beloved wife of Leslie, loving mother of Leslie Ann, fond daughter of R. D. and Ann Braddy. Resting at chapel. Funeral services in chapel, 4717 Broadway, Friday, Jan. 3, at 2 p. m. Burial Rosehill mausoleum.

OWENS—Fred W. Owens, beloved husband of Agnes Reynolds Owens, loving father of Donald, Marilyn, Ramona, Joan, and the late Lorraine, brother of Louis J., Frank and Cecelia. Funeral Saturday at 9 a. m. from residence, 10004 Prospect-av., to St. Barnabas' church. Interment Holy Sepulchre.

PAUL—Charity A. Paul, Jan. 2, wife of the late John C. Paul, dear mother of Evaline Killian, Bertha L. Link, and Harry J. Paul. Resting at her residence, 930 Roscoe street, until 11 a. m. Saturday. Services 2 p. m., at chapel, 3415 N. Clark street. Entombment Rosehill mausoleum. Member of Queen Esther chapter, No. 41, O. E. S., Bethlehem Shrine, No. 1, and Chicago chapter, D. A. R.

PETERSON—John David Peterson, Jan. 1, 1941, at his home, 1117 Harvard street, Evanston, Ill., husband of Alice M. Peterson, brother of Mrs. W. A. Foust, G. Napoleon, Abe R., and Louis H. Peterson. Remains at chapel, 1567 Maple avenue, Evanston. Funeral service, 2:30 p. m. Friday, at First Methodist church chapel, Evanston. Interment at Memorial Park.

POTERACKI—Theresa Marie Poteracki, Jan. 1, 1941, beloved daughter of John and Bessie [nee Lipski], fond sister of Raymond and Ernest, grandchild of Frank Lipski. Funeral Saturday, Jan. 4, 1941, at 9:30 a. m., from funeral home, 2121 Webster avenue, to St. John Berchmans church. Interment St. Adalbert's.

RICHARD—Susanne Richard, beloved wife of the late Frank, fond mother of Nida, Sue, Frank, Evelyn, Bennie, and Louise, sister of the late Frank Peyrot. Resting at funeral home, 4138 North-av. Services 2 p. m. Monday, Jan. 6. Interment Mount Olive.

RODENBECK—Ernest E. Rodenbeck, 5624 Maryland avenue, Jan. 1, 1941, beloved husband of Dorothy Rodenbeck, father of Emily and Ernest Jr., son of Mathilda Rodenbeck, brother of Linda and Emma. At chapel, 63d and Harvard, where services will be held Saturday, Jan. 4 at 11 a. m. Interment Mount Hope.

ROGERS—See Salem H. Balesh notice.

ROHN—Emma Rohn, wife of the late Rudolph H. Rohn, sister of Mrs. Leo Marten and Mrs. William A. Bickel. Services Friday, 1:30 p. m., at chapel, 720 Lake-st., Oak Park. Interment Forest Home.

ROME—Harry Rome, beloved husband of the late Anna, nee Lewis; dear father of Cyril S. and Raymond L. Funeral services Friday, 2 p. m., at chapel, 3125 Roosevelt road.

RUTECKI—Walter Rutecki, beloved father of Sophie, Marion, Viola, Stanley, John, Helen, and Wanda. Funeral services Saturday, Jan. 4, at 9:15 a. m., from funeral home, 2315 S. California avenue, to St. Adalbert's church, 17th and Paulina streets. Interment St. Adalbert's cemetery.

RYAN—John F. Ryan Sr., husband of Lillian Rohr Ryan, father of John Jr., James, Frank, Stephen, Donald, Katherine, Barbara, Mrs. E. Schultz, and Mrs. M. Sobczak. Funeral Saturday, 9 a. m., from chapel, 6222 Broadway, to Annunciation church. Interment All Saints'.

SCHILLER—William R. Schiller, late of 717 Webster avenue, beloved husband of Irene. Funeral Saturday, 4 p. m., at chapel, 929 Belmont avenue. Interment Wunders.

SCHOEPFLE—John Schoepfle, late of 1304 Thorndale avenue, beloved husband of the late Emma, fond father of Julia, Gertrude, and the late Martin Schoepfle. Funeral Saturday 3 p. m., at chapel, 929 Belmont avenue, under the auspices of Lessing lodge, No. 557, A. F. & A. M. Member of Schwabenverein. Burial Rosehill.

SCHUMACHER—Millie Schumacher, at Sheboygan, Wis., fond mother of Clarence, dear sister of Ida Meyer, Clare Grunwald, Emma Struve, George and Henry Schmidt. Services Saturday at 3 p. m. at chapel, 3905-07 Lincoln avenue. Interment St. Lucas'.

SCHWEER—Sophie Schweer [nee Wente], widow of late Christ Schweer, mother of Anna Paulsen and Emma Schroeter, and grandmother of Myra and Leitha Paulsen, Ruth Pranger and John Henry Schroeter. At rest at funeral home, 1448 Otto boulevard, Chicago Heights, Ill. Funeral services Saturday, Jan. 4, 2 p. m., at St. Paul's Evangelical Lutheran church, Chicago Heights. Interment at Crete, Ill.

SIMONSON—Vigbo Simonson, Downers Grove, husband of Anna Levrig Simonson, father of Evelyn, Beulah, Edna, and Guy. Funeral service Saturday, 1:30 p. m., at chapel, 5017 Highland avenue, Downers Grove. Interment Oakridge.

SKALAK—George Skalak of 1534 S. Central Park avenue, Dec. 31, 1940, loving husband of Dorothy, fond father of John, Dorothy, Charlotte, and George, son of Mary and the late John, brother of James, John, Emily, Joseph, Charles, Anthony, and Jerry. Services Friday, 9:30, at St. Agatha's church. Interment St. Adalbert's.

SMILEY—Claude D. Smiley of Beloit, Wis., Jan. 1, 1941, beloved husband of the late Josephine Smiley, brother of R. G., J. R., and C. A. Smiley, Mrs. J. O. Morgan, and Mrs. J. O. Johnson. At chapel, 63d and Harvard, where services will be held Saturday, Jan. 4, at 10 a. m. Interment Mount Hope.

SMITH—Lawrence Smith, late of 7811 Calumet avenue, beloved husband of Katherine [nee Ansbro], loving father of William J., Mrs. Mary Bower, Kathleen, Mrs. Esther Freider, Mrs. Frances Teschke, fond brother of Mrs. Rose Lindsay, Edward Smith, Mrs. Mary Whalen, and the late Mrs. Ellen Lordon, native of County Meath, Ireland. Resting at funeral home, 7918 South Park avenue. Funeral service Saturday, Jan. 4, 9:30 a. m., at St. Dorothy's church. Interment Holy Sepulchre.

SMITH—Mai E. Smith [nee Miller], beloved wife of William F. Smith, sister of William, Arthur, and Harvey Miller. Funeral Saturday, 1 p. m., at chapel, 2346 W. Madison street. Interment Forest Home.

SNYDER—Dr. M. Vernon Snyder, Jan. 1, 1941, husband of Theresa Fisher Snyder, father of Doris Snyder, brother of Mrs. Mina Nevins, William A. and Wesley Snyder of Madison, Wis. Funeral service 11 a. m. Saturday at his home, 1245 Wesley avenue, Evanston, Ill. Interment at Memorial Park cemetery.

STEINKE—John L. Steinke, at Lemont, Ill., beloved husband of Wilhelmina [nee Schneeberger]. Funeral Saturday, 1:30, from chapel, 110 Stephen street, Lemont, to St. Matthew's Lutheran church, 2 p. m. Burial St. Matthew's. Please omit flowers.

VOELKER—Annie Voelker [nee Olsen], beloved wife of the late William E., fond mother of Edna Dudley and the late Myrtle Koch, grandmother of William and Robert Koch. Funeral Saturday, Jan. 4, 2 p. m., at funeral home, 5308 Belmont avenue. Interment Waldheim cemetery.

WESTERLIN — John N. Westerlin, at Phoenix, Ariz., beloved husband of Opel, fond father of Mrs. Joan Miller, dear brother of George A., son of the late John M. and Augusta M. Services Friday, Jan. 3, at 2 p. m., at Trinity Lutheran church, corner Seminary and Barry-avs. Burial Graceland.

WETTER George Wetter, beloved son of the late John and Mary Ann Wetter, brother of Charles, Job, Henry, Mrs. Marjorie Clark, and the late Robert and Mrs. Eliza McCarthy. Funeral Saturday at 1:30 p. m. at residence, 9552 La Crosse-av., Oak Lawn, Ill. Burial Archer Woods. Lafayette 0667.

WITTLEDER—See Robert Mittel notice.

WOLD—Ben Nels B. Wold, late of 1232 Williams street, River Forest, devoted husband of Marion [nee Wingard], beloved father of Nelson B. and Marilyn, dear brother of Mrs. Anna Hertz, Mrs. Sena Hauge, and the late Mrs. Dorothy Kling and Mrs. Dania Madsen. Funeral services at United Evangelical Lutheran church, corner of Ridgeland and Greenfield avenues, Oak Park, Saturday, Jan. 4, at 2:30 p. m. Resting at chapel, 3337-39 W. North avenue, until 11 a. m. Saturday. Interment Rosehill cemetery.

[ADVERTISMENT]

AROUND OUR TOWN   ...STR-I-I-KE!

[ADVERTISMENT]

TODAY'S PRIZE RECIPE

BUTTER-RICH SNOWBALL COOKIES

Cream ¾ cup of butter until light and fluffy. Beat in ¼ cup evaporated milk a little at a time until it is all taken up by the butter. Add ½ tsp. vanilla. Sift 1¾ cups flour, and resift with 6 tbsp. confectioner's sugar added. Mix gradually with the butter. Add 1 cup coarsely chopped pecans. Using about 1 tsp. at a time, make small balls of dough by rolling between palms of hands. Place on floured baking sheet and bake in 375° F. oven 15 min. or until golden brown. Roll cookies in confectioner's sugar while warm. Makes 6 doz.

IT'S Better WITH Butter!

A TRAVEL ITEM: HOW FOODS GET TO YOUR TABLE

They Come from 46 States and Other Countries.

BY RUTH COOK.

It takes the produce of 46 states and several foreign countries to keep your dinner table supplied with fresh fruits and vegetables thruout the year.

You would have a right to be startled if on some cold, blustery January day, you discovered feathery carrot tops or tightly curled lettuce leaves pushing up out of a snowdrift near your doorstep. Yet these and a long list of other vegetables and fruits appear on your dinner table at any and all seasons of the year without causing you the slightest surprise. In fact, you'd be surprised if for some reason they didn't appear.

The travels of a bunch of spinach from the gardens in Texas where it is grown at this season, to your neighborhood grocery, are full of hazards.

The spinach must keep to a strict time schedule. Keeping punctual helps the spinach to stay fresh. So it is promptly bundled off, usually in bushel baskets, and packed into trucks or freight cars for an air conditioned ride northward.

Cars Are Made Chilly.

Most human travelers wouldn't care about riding on an air conditioned train in subzero weather, but not so spinach. Even in the coldest weather, perishable fruits and vegetables travel better in a decidedly chilly car. Spinach is usually kept cool by thin blocks of ice packed between layers of spinach. Sometimes only one layer of ice is put across the top of the entire car or truckload. Lettuce, carrots, spinach, turnips, radishes, and shallots usually get the same kind of a cold pack. Beans are shipped in refrigerated cars.

Vegetables that aren't packed in ice are packed in snow. Because the kind of weather that grows vegetables seldom provides snow at the same time, the snow is made mechanically by pulverizing ice. It is blown into the packed car solid to the doors with a space for ventilation at the top of the car. The snow gets into all the crevices and keeps the vegetables more uniformly cold than blocks of ice. Peas, cauliflower, broccoli, and brussels sprouts are almost always packed in snow.

Get Every Consideration.

No paying passenger receives more consideration than a perishable fruit or vegetable in its journey. All cars and trucks come into Chicago on a schedule which must be kept. Railroads are held responsible for delays.

A very large percentage of the fruits and vegetables grown all over the country have Chicago as their destination. Within the last five years Chicago has become the center of the fresh produce industry and it is the largest potato market in the world. More than a million carloads [about a third of this volume coming by truck] of fresh produce arrive in Chicago each year.

The trip isn't over for a fruit or vegetable when it's reached the Chicago market. Some fruits and vegetables are sold to other cities and keep right on traveling. Others are unloaded immediately to the trucks of a wholesaler who delivers the produce promptly to your neighborhood grocer.

Much of It Goes to Auction.

About 75 per cent of the citrus fruit and apples, as well as much of the deciduous fruit [cherries, grapes, pears, and similar fruits], must go to auction before finally arriving on your grocer's display rack. What goes on at the auction is entirely intelligible to bidders and auctioneers but a mysteriously complicated proceeding to you or me.

Fruits are unloaded on the floor of the auction house for inspection. Early in the morning skilled auctioneers begin rattling off a jargon that only the initiated can understand. Bids are made entirely by signal and it takes an experienced auctioneer to catch their meaning. Fifteen minutes after one lot of fruit was sold, a reporter saw half of it loaded on trucks ready to go to the wholesale market.

Auction Proceeds Rapidly.

The auction proceeds rapidly, and as many as 27 carloads of fruit, each broken down into half a dozen or so lots, will be auctioned off in an hour's time on a busy day. Chicago boasts some of the best fruit auctioneers in the country. Bidders representing the 300 wholesale fruit dealers of the city also are experts. They can judge quality almost by ear, or at least by smell. Some of them can tell you the approximate percentage of decayed oranges in a carload simply by sticking their noses in the door of the car.

Twenty years ago the fresh produce industry was a small one catering mostly to hotel and restaurant trade and specialty stores. Today fresh produce is so important to all of us that some of it is shipped from foreign countries when our own supply gives out. Cuban, Chilean, Canadian, and Argentine fruits and vegetables are often found on the Chicago market. Once it became necessary to go all the way to Egypt for onions to supply Chicago dining tables.

A Salad and Its Origin

She has a right to be proud of her pretty salad, tho she probably doesn't realize the part that growers, shippers, wholesalers, and her neighborhood grocer played in bringing those fruits to her, their tempting freshness unimpaired by long journeys from distant states.

The little girl's salad is a combination of fresh fruits served from a hollowed melon with prepared mayonnaise.

Buyers of carload fruit shipments make their bids in a sign language all their own. Some of them are so expert that they can detect the number of decays in a carload of oranges by smell alone. They examine the fruits on the floor of the auction house before coming up to the sale.

Here's a Luscious Topping for Those Cinnamon Rolls

Try this luscious topping on your next batch of cinnamon rolls: Thin honey with corn sirup using about 1 part corn sirup to 2 parts honey. Drip this generously over the pan of raised rolls just before popping them into the oven. Be sure to dust the tops of the rolls with cinnamon before allowing them to rise.

CHEESE AND JELLY TEAM UP TO MAKE DELICIOUS COOKIES

Cookies made with cheese are delicious little bites of goodness and they're fortified with all the healthful minerals of the cheese.

Most cheese cookies are members of the eggless shortbread family and get their sweetness from a filling or topping of flavorful jelly or marmalade. Cheese and jelly are a complementary combination in any form.

CHEESE FOLDOVER COOKIES.

½ cup butter
1 package cream cheese
2 tablespoons sugar
2 tablespoons cream or evaporated milk
½ teaspoon salt
1 cup cake flour sifted
Currant jelly

Beat up butter and cheese until well blended and creamy. Fold in sugar and cream until of whipped cream consistency. Sift flour with salt and sift into butter mixture.

GOOD COOK BOOK BASIC NECESSITY IN EVERY HOME

Here Is a List to Supply Almost Any Need.

BY RUTH ELLEN LOVRIEN.

One of the basic necessities in any household where there's cooking to be done is a good, complete, easily understood cook book. Hundreds of new cookbooks come into being every year, and it is a difficult matter for a bride, or for an experienced cook, for that matter, to sift the golden kernels from the chaff.

If a woman takes her cooking seriously, she'll want more than one cookbook. She'll start out with a substantial, modern, fairly complete bookfull of the basic recipes needed for everyday cooking, and extend her cookery library from time to time to include books on specific phases of cookery, such as party menus, meal planning, cooking for children, pies and pasteries, marketing.

Good bookstores will have any of the books on this list, or will be able to order them. The list is made up of books which have proved their value thru intensive use. It doesn't pretend to be complete, but it should be a help to cookbook shoppers. Here it is:

General Cookbooks.

America's Cookbook, Charles Scribners' Sons, $2.50.

Good Food and How to Cook It, D. Appleton Century Company, Inc., $2.50.

The Joy of Cooking, Bobbs-Merrill company, $2.50.

Boston Cooking School Cookbook, Little, Brown & Co., $2.50.

Menu Planning.

Alice Bradley Menu-Cookbook [four volumes, three meals a day for a year], The Macmillan company, $1.50 each volume.

Better Meals for Less Money, Little, Brown & Co., $1.75.

Nutrition and Meal Planning.

Feeding the Family, the Macmillan company, $5.00.

Your Child's Food, McGraw-Hill Publishing company, $2.50.

Specialized Cookbooks.

Canned Foods Cookbook, Doubleday, Doran & Co., $2.49.

Streamlined Cooking [Good Meals in 30 Minutes], The Bobbs-Merrill company, $1.75.

Cooking for Two, Little, Brown & Co., $2.00.

Herbs for the Kitchen, Little, Brown & Co., $2.00.

Cooking in Quantity.

Food for Fifty, John Wiley and Sons.

Quantity Cookery, Little, Brown & Co., $2.50.

Recipes at Moderate Cost, F. S. Crofts and company, $3.00.

There are many others, of course. Any one who is in the market for one or more cookbooks would do well to pay a visit to a bookstore where cookbooks are set out for display. A morning or afternoon among the cookbooks is good fun, too. Cookery material is fine feeding for the human bookworm.

How to Prevent Edges of Ham from Curling Up

To prevent the edges of sliced ham from curling up during cooking, make several cuts in the fat edge of the ham.

USE DRIED FIGS TO MAKE THESE TASTY FRITTERS

This is the dried fruit season, and in your anxiety to use lots of raisins, prunes, apricots, and the more common dried fruits, don't forget dried figs. They can be used in place of dates, raisins, or prunes in most recipes. Here's a recipe planned particularly for the use of cooked dried figs. And a scrumtious dessert it is.

GOLDEN FIG FRITTERS.
[About 2 Dozen Medium.]

1 cup ground cooked dried figs
¾ cup milk
3 eggs, beaten
¼ cup granulated sugar
3½ cups sifted all-purpose flour
1 teaspoon salt
4 teaspoons baking powder

Combine figs, milk, beaten eggs, and sugar, and stir to blend. Add flour sifted with salt and baking powder and beat. Drop by spoonfuls into hot deep fat [360 degrees] and fry to a golden brown. Turn fritters 2 or 3 times while frying to brown evenly; drain on paper. Serve hot with vanilla sauce.

Salted Pecans Darken Quickly if Overcooked

When salting pecans for parties, be careful to avoid overcooking, since the nuts have tendency to darken after they have been removed from the fat it.

Self-Rising Flour Saves Lot of Time and Trouble

Self-rising flour is a great time sayer. You can use it wherever plain flour is called for, except in yeast breads. Self-rising flour saves you the trouble of sifting in baking powder and salt, since these are already in the flour. You omit them from your recipe when using self-rising flour, of course. All grocers handle

"I gladly pay more per pound for STEWARTS COFFEE. It has a richer, better flavor"

"And the 25 to 30 extra cups per pound make STEWARTS least expensive per cup"

Why in the world drink coffee at all if you don't get flavor and stimulation? True, Stewarts costs about 10¢ more per pound but you really get flavor—rich, delicious, vigorous flavor that only genuine Sumatra coffee in the blend can give.

And Stewarts is so rich that you use only a heaping *teaspoonful* per cup—get 25 to 30 EXTRA cups from every pound—making it least expensive per cup. Thousands are switching to Stewarts. Surprise the family—buy a pound of Stewarts today.

Stewart & Ashby Coffee Company, Chicago

STEWARTS PRIVATE BLEND coffee

Smart to serve . . . smarter to buy

LOANS
on Diamonds—Watches—Jewelry
Courteous and Refined Service
ILLINOIS STATE PAWNERS ASSOCIATION LTD.
140 N. Dearborn 2nd Fl.

RESORTS AND TRAVEL.

FLORIDA.

FLORIDA EAST COAST
Use Famous Flagler System Hotels
ST. AUGUSTINE.....ORMOND BEACH
PALM BEACH.....KEY WEST

MIAMI—Write Dept. 23, Chamber of Commerce, for new illustrated booklet. Spectacular array of early season events, which will make this the busiest year in Miami's history. Plan now, come now!

ARKANSAS.

HOT SPRINGS NAT'L PARK, ARK.
Stay at Hotel MAJESTIC. Rooms, suites, apartments. Rates from $2. Gov't supervised bath house in hotel. Also Lodge on Lake. Call DELaware 5800.

TOURS.

LAND CRUISES to MEXICO, CALIFORNIA, DEEP SOUTH
Send for booklets
RAYMOND-WHITCOMB
333 N. Michigan Ave., CHICAGO

★ NATIONAL FOOD STORES ★

FANCY ARIZONA SOLID HEAD
LETTUCE large head 4½c

FINEST AND FRESHEST AT NATIONAL

FANCY FLORIDA
NEW POTATOES 5 lbs. 23c

NEW YORK GREENINGS
COOKING APPLES 3 lbs. 13c

IDAHO RUSSET
POTATOES 15 lbs. 29c

FANCY CALIFORNIA
BROCCOLI 2 lbs. 17c

GOOD WHOLESOME QUALITY
Tomatoes 19-oz. No. 2 can 5½c

HALVES IN SYRUP
Peaches 2 29-oz. No. 2½ cans 25c

CHOICE HAND PICKED MICHIGAN NAVY BEANS OR
Fancy Rice BLUE ROSE lb. 5c

THE "SURE MIX" SHORTENING
Crisco . 1-lb. can 18c 3-lb. can 45c

THE ALL-VEGETABLE SHORTENING
Spry . . 1-lb. can 18c 3-lb. can 45c

BEST CHUCK CUTS, BLUE RIBBON QUALITY
POT ROAST 25c lb.

National's Chuck Cuts of Pot Roast are from this choice section only.

NATIONAL'S WAY OF CUTTING POT ROASTS FROM BEEF CHUCK
NATIONAL DOES NOT SELL THIS NECK SECTION AS ROASTS
BOSTON CUT
ROUND BONE SHOULDER CUTS

You can't beat the savory goodness of one of National's pot roasts, richly browned and tinged with the flavors of carrots, celery, onion, and potatoes, and rich brown gravy.

WHOLE OR EITHER HALF, TENDERLOIN LEFT IN
Pork Loin . . . . 19c lb.
Finest 8-10 lb. average Loins. FRESH and LEAN and TENDER—with all of the succulent center chop portion left in.

ANY SIZE ROAST—BLUE RIBBON SPRING
Leg o'Lamb . . 25c lb.
Shank Bone removed. The small size pink bone kind that means spring lamb at its finest.

FANCY SMOKED BUTTS
HAZEL-ETTES Small—lean—tender—sweet as a nut . . 29c lb.

1-LB. ROLL HAZEL ALL MEAT
CHILI CON CARNE . . . 29c lb.
Just add beans—heat and serve—a dinner for 6

HAZEL COUNTRY STYLE—GOOD OLD FASHIONED FLAVOR
Smoked Pork Sausage . 25c lb.

LARGE BOLOGNA, LIVER SAUSAGE (In the piece, Hazel Fresh) 19c lb.
HAZEL SKINLESS FRANKS 29c lb.

Fillet of Sole 25c lb.
Halibut Steaks 27c lb.

AMERICAN FAMILY
Flakes 2 8-oz. pkgs. 15c 2 med. 21-oz. packages 37c

HIGH TEST
Oxydol 2 9-oz. pkgs. 17c 2 lge. 24-oz. pkgs. 37c

FREE DISH TOWEL WITH EACH LARGE PACKAGE PURCHASED
Silver Dust Lge. 23½-oz. package 21c

CONCENTRATED IN BLUE PACKAGE—WHILE THEY LAST
Get large 24-oz. package for 1c with purchase of 2 packages 37c, which means
Super Suds 3 24-oz. pkgs. 38c

AMERICAN FAMILY
Soap . . . . . 5 bars 23c

SALERNO FIG BARS PURE FRESH 9c lb.

NATIONAL FINEST Strictly Fresh BUTTER
Finest quality obtainable. ALWAYS FRESH. No storage butter sold in National Food Stores. Rushed direct from our creameries to you. Packed in 1-lb. bricks or convenient quarters.
1-lb. carton 35c

Price Smashing FLOUR Sale
HAZEL BRAND ALL PURPOSE 5-lb. bag 17c 24½-lb. bag 59c
COME AGAIN 5-lb. bag 15c 24½-lb. bag 53c

Our Breakfast COFFEE
Even roast. Flavor fresh. Blended for quality.
3 lbs. 37c
1-lb. bag 12½c
DE LUXE SUPREME QUALITY
National Coffee 1-lb. bag 23c
CHASE & SANBORN OR THOMAS J. WEBB
Coffee . . . . . 1-lb. can 25c

Pure Cane SUGAR
IMPERIAL FINE GRANULATED
10 lbs. in cloth bag 46c

★ NATIONAL TEA CO. FOOD STORES ★
YOUR HOME TOWN FOOD STORES SINCE 1899

POLICE TO CLEAR WAY FOR VOTING BY BARTENDERS

Seek Time Off for Union Members to Ballot.

BY JAMES DOHERTY.

Police Commissioner Allman directed his district commanders yesterday to request all tavern and café owners to give their bartenders ample time to vote in the bartenders' union election, which will be held next Monday in the courtroom of Circuit Judge Robert Jerome Dunne, room 741 in the County building.

State's Attorney Courtney and Allman are to give the bartenders protection and secrecy in their voting to enable them to clean house, if that is the desire of the membership, both said. The union has been ousted by the Illinois Federation of Labor, thereby becoming an outlaw union.

Slate Approved by Nitti.

The slate of candidates headed by George B. McLane, present business agent and candidate for reëlection without active opposition, is regarded as having the approval of the gang leader, Frank [The Enforcer] Nitti, according to Courtney. McLane appealed to him and to the courts for protection against the Nitti gang, Courtney recalled, but later McLane made his own deal with Nitti.

McLane, thru an appeal to Judge Dunne, plunged the union into receivership, but last month he asked Judge Dunne to withdraw the receivership and dismiss his suit for an accounting of funds, stating that Nitti had agreed to let him and the union alone. Judge Dunne refused. Later two candidates against McLane asked to have their names left off the ballot.

McLane said he had formed an alliance with James Crowley, present secretary-treasurer of the union and candidate for president. Previously he had termed Crowley a Nitti stooge, and Crowley had publicly denounced him as a dissolute character and an enemy to organized labor. At that time both factions of the union were accusing each other of misappropriating the union's money.

Allman Studies Charges.

Commissioner Allman took cognizance of the charges made by all factions of the union. He discussed the union's status with Bertram J. Cahn, president of the Chicago Crime commission, he said.

Under the rules outlined by Judge Dunne, the election of union officials will be held between 9 a. m. and 9 p. m. Each member of the union will be required to sign an application for a ballot, and the signature will be compared with the signature on the application of that person for union membership.

The member then will be asked to present his union book, showing dues payments, and the book will be stamped by one of the court's assistants, "Voted Jan. 6, 1941." It was explained that this stamp is to enable the bartender to show his employer that he has voted.

Warnings to Taverns Indicated.

The action of the officials in asking that the bartenders be allowed time off for this election is said to be indicative of what may follow.

Any indication that the tavern and café owners are in league with the Nitti syndicate may cost them some of their privileges, it was rumored. State's Attorney Courtney is said to have declared that he will not tolerate any union, and particularly that of the bartenders, being under the control of gangsters. There was a hint given that tavern owners who find "26" games profitable should not be giving any support to the Nitti gang in its union-grabbing affairs.

Plan Inaugural Music

(Story in adjoining column.)

[TRIBUNE Photo.]

Governor Elect Dwight Green and Tito Schipa (seated) go over music which the latter will sing at Green's inaugural.

CITE PUBLISHERS OF RACE SHEETS IN BOOKIE DRIVE

Publishers of two Chicago horse race pamphlets were ordered by Circuit Judge Maurice V. Joyce at East St. Louis yesterday to show cause why they should not be held in contempt of court for alleged violation of his sweeping injunction against bookie betting.

The publishers, who were ordered to appear in court next Thursday, are the Winning Horse corporation, 10 North Clark street, and the Bulletin Record Publishing company, Inc., 608 South Dearborn street. Both issue scratch sheets.

The contempt citation was requested by Lewis M. Nowlen, assistant attorney general, who said that both defendants had been served with copies of the injunction.

Judge George Quilici ruled yesterday in South State Street court that evidence of gambling can be used against defendants seized in raids even tho police do not have search warrants. The ruling was made in connection with the seizure of seven persons in a raid on a handbook at 11 North Clark street New Year's eve. Charges against the seven were continued to today to give attorneys time to prepare their defense.

NEGRO ROBBER ADMITS KILLING OF MOTORMAN

George Anderson, 29 years old, colored, 3218 South Wabash avenue, confessed last night to Sergt. Thomas Brennan of the Wabash avenue police that he was one of two robbers who shot and killed William Custer of 10224 South May street on Nov. 10.

Custer was the motorman of a one-man street car. He was shot at 43d street and St. Lawrence avenue. Robert Myrick, 4419 Langley avenue, a passenger, was wounded by the bandits but recovered.

GREEN REFUSES PART IN STELLE POLICE JOB PLAN

Board Named to Pass On New Applicants.

Dwight H. Green, governor elect, dismissed yesterday with a terse "No comment" Gov. John Stelle's latest move in connection with resignations of members of the state police force.

At Springfield Stelle announced that he had invited Republican members of the general assembly to recommend former members of the department for reappointment and had named a board of six officers of the National Guard and the police department to examine all applicants.

Green will take over the powers of governor from Stelle 10 days from today. There has been no disclosure of an emergency call for replacement of nearly a third of the state's 350 highway patrolmen.

Green Denies Charge.

Green recently denied that he had authorized anybody to tell jobholders under the present Democratic régime that they will be fired when he takes office. At that time he said reinstatement of former members of the force would be sufficient to meet any emergency that might arise.

Stelle replied that an emergency already exists and put his own plan of selection into operation, altho there is not sufficient time in the remainder of his term to fill the vacancies, even if enough former policemen appeared as applicants.

The board Stelle named consists of Col. Robert W. Davis, Carbondale; Brig. Gen. John V. Clinnin, Chicago; Col. Arthur E. Lord, Piano; Chief Jesse Griscom, Stelle's own appointee as head of the state police; Capt. Harry E. Trautsch of the same force, and Maj. Howard H. Bently, weapons instructor of the department.

Stelle Ousts 50 Jobholders.

Stelle said yesterday that 50 state employés in other departments had been discharged on Jan. 1 and that about half the number were appointed by him during the two months he has been in office.

Stelle denied that appropriations for the biennium ending next June 30 have been depleted so that there will be a shortage of funds that will cripple operations during the next six months. He said:

"The department of finance advises me that the unexpended balances amount to 30 per cent of each appropriation for operation and the remaining six months is only 25 per cent of the biennium."

Governor Elect Green consulted yesterday with Tito Schipa about the numbers the operatic star will sing at the inaugural ceremonies Jan. 13. One of these is "I Shall Return," a composition written by Schipa.

Unlicensed Driver, 15, Fined as a Hit and Run Motorist

Thomas McGowen Jr., 15 years old, of Mellody road, Lake Forest, was fined $15 and costs yesterday by Justice of the Peace Harry Hansen of Highland Park when he admitted leaving the scene of an automobile accident. Another fine of $5 and costs was imposed because the youth had no driving license. Testimony showed that young McGowen, riding in a station wagon, struck a parked automobile in Green Bay road in Highland Park and fled.

OFFICIAL WEATHER FORECAST

The United States weather bureau forecast for today and tomorrow and yesterday's table of records follow:

INDIANA: Fair in north, some cloudiness in south Friday; Saturday fair, considerably colder.

LOWER MICHIGAN: Considerable cloudiness with falling temperature Friday and Saturday, snow flurries Saturday.

UPPER MICHIGAN: Cloudy and colder Friday and Saturday with light local snows Friday and in north Saturday.

WISCONSIN: Fair in south, partly cloudy in north Friday and Saturday; colder Friday and Friday night; moderate cold wave Friday night in north and west.

IOWA: Fair Friday and Saturday; colder Friday night and Saturday with a moderate cold wave in north Friday night.

NORTH DAKOTA AND MINNESOTA: Fair Friday and Saturday; colder Friday and Friday night with a moderate cold wave.

SOUTH DAKOTA: Fair Friday and Saturday; colder Friday and Friday night with a moderate cold wave except in extreme southwest.

NEBRASKA: Fair Friday and Saturday; colder Friday night and Saturday with a moderate cold wave in northeast and north-central.

OHIO: Generally fair and somewhat colder Friday and Saturday.

Place of observation	Direction of wind.	Temp. 6:30 p. m.	Highest today.	Lowest last night.	Precipitation last 24 hours.
State of weather					
Jan. 2, 6:30 p. m.					
Central standard time.					
E. Central states—					
Alpena, cloudy	S.W.	35	35	31	.29
Carbondale, cloudy	N.W.	41	48	41	.01
Chicago, clear	W.	33	44	35	.30
Cincinnati, cloudy	N.W.	40	52	40	.16
Cleveland, cloudy	W.	40	52	39	.23
Detroit, cloudy	W.	38	47	34	.27
Escanaba, cloudy	S.W.	28	34	28	.44
Evansville, clear	N.W.	38	54	38	.21
Fort Wayne, cloudy	W.	35	51	35	.33
Frankfort, cloudy	W.	30	36	29	.79
Grand Rapids, cloudy	W.	34	41	33	.31
Green Bay, cloudy	S.W.	26	31	26	.60
Indianapolis, cloudy	S.W.	32	52	31	.21
La Crosse, clear	W.	24	23	10	.12
Madison, clear	W.	29	36	29	.30
Marquette, cloudy	S.E.	30	37	30	.11
Memphis, cloudy	N.W.	47	55	47	.11
Milwaukee, clear	W.	31	40	31	.65
Moline, clear	N.W.	32	39	32	.78
Nashville, cloudy	N.W.	46	64	45	.04
Peoria, clear	N.W.	34	44	34	.31
S. Ste. Marie, snow	E.	30	30	25	.27
Springfield, clear	N.W.	32	42	32	.03
W. Central states.					
Bismark, cloudy	N.W.	16	22	-1	...
Charles City, clear	N.W.	26	30	24	.17
Concordia, cloudy	N.W.	34	43	27	...
Des Moines, cloudy	N.W.	30	35	27	.01
Devils Lake, clear	W.	6	10	0	.05
Dodge City, clear	S.W.	36	44	21	...
Dubuque, clear	N.W.	31	34	30	.05
Duluth, clear	W.	15	31	15	.65
Fargo, clear	S.W.	10	14	8	.06
Huron, clear	S.W.	20	27	13	...
Kansas City, cloudy	N.W.	38	44	31	...
Little Rock, cloudy	N.	49	55	48	...
Mpls.-St. P., clear	W.	19	23	17	...
North Platte, clear	N.W.	29	40	17	...
Oklahoma City, cloudy	N.	40	41	31	...
Omaha, cloudy	W.	32	39	25	...
Rapid City, clear	N.W.	27	37	13	...
St. Louis, clear	N.W.	37	45	36	...
Sioux City, clear	W.	28	34	23	...
Springfield, cloudy	N.	36	44	32	...
Wichita, cloudy	S.E.	38	45	27	...
Williston, clear	N.W.	16	16	-6	...
Eastern states—					
Albany, snow	S.E.	23	39	20	.03
Atlanta, foggy	S.	57	58	53	.41
Boston, cloudy	N.E.	34	36	24	...
Buffalo, rain	S.W.	40	40	26	.57
New York, snow	N.E.	34	36	31	.08
Philadelphia, rain	N.E.	36	36	32	.36
Pittsburgh, cloudy	N.W.	50	51	40	.21
Raleigh, rain	S.W.	55	58	46	.11
Syracuse, snow	S.E.	33	34	21	.12
Washington, rain	N.E.	44	44	39	.49
Gulf states—					
Abilene, snow	N.W.	37	41	37	.05
Amarillo, cloudy	S.W.	31	41	20	...
Birmingham, cloudy	N.W.	58	66	58	.80
Brownsville, snow	S.	64	73	64	.08
El Paso, cloudy	N.	41	41	38	.16
Fort Worth, snow	N.W.	44	48	42	.05
Galveston, cloudy	N.W.	68	65	57	...
Jacksonville, rain	S.E.	66	63	49	...
Miami, clear	N.E.	73	78	63	...
Mobile, cloudy	S.	65	73	64	.55
San Antonio, cloudy	N.E.	52	61	52	...
New Orleans, cloudy	Calm	66	70	62	...
Shreveport, cloudy	N.E.	51	53	51	...
Tallahassee, cloudy	S.E.	63	69	50	.06
Tampa, cloudy	W.	67	77	58	...
Vicksburg, cloudy	N.W.	54	65	53	...
Mountain States—					
Albuquerque, cloudy	N.W.	42	48	31	...
Boise, clear	S.E.	31	33	15	...
Butte, clear	S.	12	20	1	...
Cheyenne, clear	N.W.	24	40	14	...
Cody, clear	N.	23	36	8	...
Denver, Colo., clear	E.	41	47	15	...
Havre, Mont., clear	W.	23	31	12	...
Lander, Wyo., clear	S.E.	17	23	0	...
Miles City, cloudy	N.W.	23	27	4	...
Phoenix, Ariz., clear	W.	61	67	41	...
Salt Lake City, cloudy	N.W.	26	29	9	...
Yellowstone Pk., clear	S.W.	15	22	-5	...
Pacific States—					
Fresno, cloudy	S.E.	48	49	35	...
Los Angeles, clear	W.	65	67	47	...
Pendleton, foggy	N.E.	25	29	21	...
Portland, cloudy	E.	40	42	28	...
San Diego, clear	N.W.	63	67	47	...
San Francisco, clear	N.E.	56	67	48	...
Seattle, Wash., cloudy	N.W.	42	47	27	...
Yuma, Ariz., clear	N.W.	63	64	47	...
Canadian—					
Battleford, clear	N.W.	-5	7	-15	.01
Calgary, cloudy	W.	12	20	6	...
Edmonton, clear	N.W.	-9	7	-11	...
Medicine Hat, cloudy	N.W.	13	17	4	...
Montreal, clear	N.E.	19	21	17	...
Toronto, Ont., cloudy	W.	34	34	25	.25
Winnipeg, Man., clear	N.W.	2	17	2	.25

Motorist Begins Sentence Delayed Till After Holiday

Last week Judge Perry L. Persons of the Lake county court in Waukegan sentenced Peter Miller to 30 days in jail for driving a car without a license. But on Miller's plea, backed by Sergt. Laurence Kelly, that he'd like to spend New Year's day with his family, Judge Persons gave him time out with orders to surrender at 8 a. m. the day after the holiday. Yesterday, at 7:50 a. m., Miller surrendered at the jail and began his 30 day stay. He lives at 678 Clinton street, Waukegan.

HIT-RUN DRIVER STRIKES 2 BOYS; 1 KILLED, 1 HURT

Mist Blamed for Deaths of Two Others.

Two small boys were struck by a hit and run automobile last night in Doty avenue near 128th street. One, Elmer Bodi Jr., 12 years old, of Markham was killed; the other, Barry Hilts, 10, of Markham, was taken critically injured to the Ingalls Memorial hospital in Harvey.

The accident was indirectly due to the fact that Elmer's father's car ran out of gasoline. He and the boys had trudged several blocks to carry a fresh supply and Bodi was pouring it in his tank, with the youngsters looking on, when the car roared by. Kensington police said they believed the boys were barely grazed but hurled forcibly to the pavement.

Michael Rome, 48, of 1803 Adams street, a laborer, died in People's hospital shortly after being hit in Ashland avenue near 27th street by a truck driven by John Katavic, 53 East Main street, Chicago Heights.

A man identified as Robert Dean, 61, of 347 West 37th place, was critically hurt yesterday at Western avenue and 45th street when he was knocked down by one car and run over by a second. Arthur Wibbelsman, 38, of 6038 Honoré street, drove the first car. James Walsh, 56, of 4208 South Campbell avenue, drove the second. Both were charged with reckless driving by New City police.

Up to 4 p. m. yesterday 11 persons had been killed by automobiles in Cook county since Jan. 1. Of these eight were killed in Chicago where 113 were injured in traffic accidents during the same period.

Test Your Facts

Below each of the following questions are listed three answers. Make your choice, turn to page 26 in the Want Ad section for the correct answers, and mark your score:

1. Who made the statement "I have not yet begun to fight"?
[a] Stephen Douglas, [b] Stephen Decatur, [c] John Paul Jones.

2. From what language does the word mile come?
[a] Latin, [b] French, [c] Greek.

3. Which of the following makes up the greatest percentage of the air we breathe?
[a] Hydrogen, [b] oxygen, [c] nitrogen.

4. Who first translated the New Testament into English?
a[] Thomas Cranmer, [b] Thomas Cromwell, [c] William Tyndale.

City Auto License Sales Fall Behind Total in 1940

City Clerk Ludwig Schrieber announced yesterday that 106,612 city automobile licenses for 1941 have been sold. Last year 121,417 were sold by Jan. 2. Collections this year total $1,017,225, compared with $1,188,415 for the same period a year ago.

SAFETY COURT JAILS 413 IN 1940 LAW VIOLATIONS

Chief Justice John J. Sonsteby of the Municipal court reported yesterday that 6,483 motorists appeared in Safety court during 1940 for traffic violations. Of these, 382 were sent to the county jail and 31 to the Bridewell, and 1,443 were fined.

Two motorists were sent to the county jail yesterday by Judge John V. McCormick in Safety court. Frank Wall, 1216 School street, was sentenced to serve 20 days for driving while intoxicated. Albert Stroka, 3100 Logan boulevard, got a five day term for reckless driving.

Charge Driver of Death Car with Manslaughter

Meyer Markowitz, 33 years old, 1145 Hyde Park boulevard, driver of the car which fatally injured Mrs. Edele Johnson, 40, of 6407 Ingleside avenue, Wednesday, was charged yesterday with manslaughter and driving while intoxicated. A coroner's jury had exonerated him, but the complaints were signed by Policeman James D. Kenneally of the South Park police, who was passing 53d street and Cottage Grove avenue when Mrs. Johnson was hit.

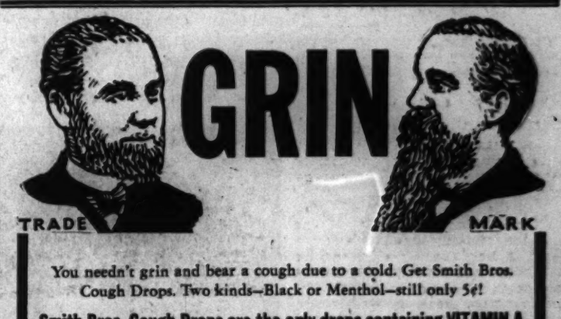

You needn't grin and bear a cough due to a cold. Get Smith Bros. Cough Drops. Two kinds—Black or Menthol—still only 5¢!

Smith Bros. Cough Drops are the only drops containing VITAMIN A

Vitamin A (Carotene) raises the resistance of mucous membranes of nose and throat to cold infections, when lack of resistance is due to Vitamin A deficiency.

HAROLD TEEN—SETTING POP RIGHT

SAY! WHO WAS THAT BLONDE YOU SQUIRED IN HERE LAST NIGHT?
LANA LANNIGAN- JUST A GIRL AT TH' OFFICE-
BEEN HOLDIN' OUT ON ME, LADDY? THAT AIN'T LIKE YOU- I USED TBE IN ON ALL YOUR ROMANCES-
ROMANCE? YOU'RE WAY OFF, POPPA JENKS- THEY AIN'T NO WIMMIN IN MY LIFE- SHE JUST WORKS AT THE PLANT- AND LIVES IN OUR BLOCK- NICE GIRL AND ALL THAT- BUT ROMANCE- THAT'S OUT-
I DUNNO- THERE'S MORE TO THAT GAL THAN YOU THINK!
CARL ED

SMILIN' JACK—FIRESIDE CHAT.

IF FATHER WASN'T AWAY, YOU WOULDN'T DARE KEEP ME A PRISONER LIKE THIS!!
WHEN I SECURE YOUR ANNULMENT, I'LL LET YOU OUT!
YOU MUST LET ME OUT! I'M SCHEDULED TO BROADCAST ON THE WOMEN PILOT'S PROGRAM!
DO YOU THINK ME A FOOL? YOU'D BREAK AWAY AND GO TO THAT WORTHLESS HUSBAND OF YOURS!
BUT I PROMISED WEEKS AGO--I'M TO BE ON A NATIONAL HOOK-UP-- IT'LL BE WONDERFUL PUBLICITY FOR ME --AND YOU TOO!
IDEA
YOU'LL MENTION MY NAME?--WELL--ALL RIGHT--BUT IF YOU'RE THINKING OF MENTIONING THIS AFFAIR--- REMEMBER I'LL BE RIGHT BEHIND YOU!
GOOD--THEN YOU'LL LET ME GO TO THE BROADCASTING STATION?
NO! WE'LL HAVE THEM BRING OUT A MOBILE UNIT AND BROADCAST FROM HERE!

WINNIE WINKLE, THE BREADWINNER: A Production

OH, IT'S ONLY THE OPENING OF A HAMBURGER STAND, AND I THOUGHT IT WAS A MOVIE OPENING! GOSH, I'M DISAPPOINTED!
SO AM I! I EXPECTED TO SEE SOME MOVIE STARS, TOO! COME ON, LET'S GO!
WAIT! IT'S MY FRIEND, PELOPIDAS XENODOCHEON, WHAT IS OWNING THIS PLAC"!
IS FINE FOR SEEING YOU, PELOPIDAS! I AM MANAGERS OF BEST DANCING OCT IN WORLD, WILL AND WINNIE WINKLE!
HOW DO YOU DO! CONGRATULATIONS ON YOUR NEW BUSINESS!
TANK YOU! COME IN, YOU MUST LETTING ME TREATING YOU TO HOMBURGERIS!
HEAVENS! OLIVES, PICKLES, LETTUCE, TOMATOES, POTATO STICKS AND THE MEAT HAS MELTED CHEESE! IT'S DELICIOUS!
BOY! YOU COME IN HERE AND ORDER A HAMBURGER AND WHAT DO YOU GET? A SIX COURSE DINNER!

SMITTY—GOING, GOING, GONE

SMITTY, YOU CAN TAKE THE DAY OFF-- I KNOW THE HOLIDAYS WERE MIGHTY STRENUOUS--WHY NOT GO HOME AND REST?
OVER EATING, LATE HOURS, SURE WILL GET A FELLOW DOWN--YES'R, SEVEN SOLID DAYS OF MERRY-MAKING IS TOO MUCH!!
SO THAT'S WHY I THOUGHT IT WOULD BE A GOOD IDEA IF YOU WOULD GO HOME AND TAKE THINGS EASY FOR---
ZZZz
JAN. 3

HERE'S WHAT THOMAS' Scalp Treatment CAN DO FOR YOU!
STOP SCALP ITCH AND RID YOUR SCALP OF DANDRUFF
HALT THINNING HAIR AT TEMPLES TO AVOID BALDNESS
STIMULATE YOUR INACTIVE SOURCES OF HAIR GROWTH

THOMAS Treatment supplies for you the three steps which lead to healthy, growing hair. *First*, it overcomes dandruff, scalp itch, or any of the 14 local scalp ills which cause 90% of all baldness. *Second*, it checks abnormal hairfall at the temples, crown, or frontal point. *Third*, it stimulates the dormant sources of hair growth—helps your hair to grow naturally.

For more than a quarter-million persons Thomas has provided these three steps to healthy hair. Thomas can help *you*, too, to avoid baldness, end *your* dandruff, or promote normal hair growth. Call today for a complete FREE scalp examination.

THE THOMAS'

WORLD'S LEADING HAIR & SCALP EXPERTS FORTY-FIVE OFFICES

Loop—30 W. Washington St. *(Separate Departments for Men and Women)*
West Side—4010 W. Madison *North Side*—4753 Broadway
South Side—749 W. 63rd St. at Halsted and 841 E. 63rd St.
Milwaukee, Wisc.—212 Wisconsin Avenue
HOURS—10 A. M. to 5:30 P. M. SATURDAY to 7 P. M.

Shirley Keith Selects Feb. 8 for Wedding

BY JUDITH CASS.

JUST back from a pre-New Year's visit in New York, Miss Shirley Keith, daughter of Stanley Keith of Lake Forest, has reserved the date—Saturday, Feb. 8—on which she and Sewall Gardner will be married.

It will be a 4:30 o'clock ceremony in the Church of the Holy Spirit, Lake Forest. After the Rev. Herbert Prince has read the service, wedding guests will go to the Keith home for a reception. The list of bridal attendants has not yet been completed.

The couple will live in Lake Forest, where Mr. Gardner now shares bachelor quarters with a group of young business men. He is the son of the late Mr. and Mrs. Paul E. Gardner of New York, formerly of Chicago. His stepmother, Mrs. Gardner, will come from her home in the east for the wedding.

Debutante Peggy Boyd's Engagement Announced.

Miss Peggy Boyd has the distinction of being the first of the current debutante crop to have her engagement announced.

She's the daughter of Mr. and Mrs. T. Kenneth Boyd of Winnetka, who told the romantic news at a family party on New Year's eve. The young man, Theodore Donaldson, was here for the announcement party and for the four days preceding New Year's. His parents are Mr. and Mrs. James Donaldson of West Orange, N. J.

Tuesday night's party was the second highlight in Miss Boyd's Christmas vacation from Wellesley, as she and Miss Gertrude Scribner were presented on Christmas eve at a tea-dance at the Indian Hill club by their parents, the Boyds and the Gilbert Scribners. Before entering Wellesley, where she is a sophomore, Miss Boyd attended the North Shore Country Day school.

Mr. Donaldson attended Washington and Lee university and was graduated last June from the Babson institute. They plan to be married in the fall and reside in New York.

Charles Foster Glore Jr. to Wed Fort Worth Girl.

Another interesting bit of romantic news that was revealed over the holiday is the engagement announcement of Miss Dolores Mummert of Fort Worth, Tex., to Charles Foster Glore Jr. Miss Mummert's sister, Mrs. W. Gibson Payne, made the announcement. Miss Mummert is departing tomorrow for her home after a holiday visit with her fiancé and his parents at their home in Lake Forest.

Miss Mummert attended Briarcliffe Junior college and young Mr. Glore is in his first year at the Babson institute. He went to the Massachusetts Institute of Technology after finishing at the Hill school. Plans for the wedding have not been made.

At a dinner party in Barrington on New Year's day, Mr. and Mrs. Edwin L. Read announced the engagement of their daughter, Vivian Adele, to Orrin F. Nash, son of Mr. and Mrs. Rufus C. Nash of Chicago.

Miss Read was graduated from Lake Forest college, and her fiancé attended Northwestern university. The engagement is the second within a short time in the Read family, as Miss Ruth Read was married in No-

[Continued on page 17, column 4.]

Home from College

Pretty Harriett Dawes will be making her debut next season. She is at home from Connecticut college to spend the holidays with her mother, Mrs. McCormick Dawes, and her little brother, Rufus, but she will return east by Jan. 7. Miss Dawes has spent most of her summers at Lakeside, Mich., but last summer her mother had a house on Cape Cod.

★ THRU THE LOOKING GLASS ★

There's just no knowing about individual reactions to different perfumes, as we have been saying over and over again to women who told us about their Christmas loot. It's perfectly true that perfume that might be perfectly divine on Maisie is simply awful on Daisie. The reasons for this are complex.

It's largely a matter of individual body chemistry, which varies in every one, of course, and even in the same person from time to time. We know many wonderful perfumes that are only wonderful for other people, and so does every woman who experiments with fragrances.

Maybe you haven't noticed, but we have, that the scent of your perfume, which you've used for years, changes radically when you have a bad cold. It must be due to changes in the system. And if you're particularly jittery or run down, sometimes your perfume doesn't smell as it usually does.

One terribly important point about the use of perfume is the rule that it shbuld be applied to the flesh. Don't put it on fabric of dresses or coats or hats—any material that isn't immaculately clean and kept that way. It's all right to use it on lingerie or handkerchiefs because these articles are laundered after each wearing and the admixture of natural soil and old perfume won't become offensive.

ELEANOR NANGLE.

Designers Put New Smartness Into Sweaters

BY REA SEEGER.

Some one with a good active imagination has successfully injected a new smartness in the important sweater collections now on display. Whether you need a sports sweater, or the classics for general wear, there are enough new ideas in town to keep extra money in circulation. See the beauties that are expertly hand knit if you want something definitely different. Also look for zippered jacket sweaters [not hand knit] if you are one of the millions of zipper enthusiasts!

The hand knits are especially distinctive not only in bright or pastel colors but in stitch. The models that look like they are spattered with fine French knots make every one applaud. Such delicate shades as dove grey and star-sapphire blue make lovely pastel accents for dark skirts and the red and white are for strong contrasts. For active sports outfits, see the hand knits with long sleeves that come in natural, gray, and white. Across the chest is a band of contrasting colored pattern, an elk in scarlet yarn going in a hurry from east to west. The same elk in smaller size decorates wrist bands of each sleeve.

Cable yarn cardigans are bigger and better than ever, if that could be possible. Short sleeves make them look like smart fur jackets in general outline. The colors are perfect for the contrast and combine tricks. There is a stunning maize tint that goes with navy blue and gray as well as green, black, and brown; a natural, a pink and navy. The natural shade is a winner for plaid or checked skirts and suits. Jacket sweaters [not hand knit] are extremely smart. They are equipped with a front zipper that keeps them streamlined to the "figger." The weave is effectively slender because of the vertical ribbing that alternates with plain knitted panels. The colors available are a flaming scarlet, old gold, and blue.

Fashion photograph . . . tailored two piece suit of military O. D. twill fabric. A long jacket boasts four patched-on pockets with gold metal eagle buttons. The straight, slim skirt has inverted pleats front and back. Over the suit is worn the newest topcoat. Cut like the old time trench coat with the new deeply fashioned sleeves, it has a tie belt that cinches in the waistline. It, too, is tailored with the snap as the suit. The suit is priced around $16, the coat around $20.

* *

Msgr. Magner to Be Consecrated Bishop Here on Feb. 24

The Rt. Rev. Msgr. Francis J. Magner, pastor of St. Mary's church, Evanston, will be consecrated Catholic bishop of Marquette, Mich., by Archbishop Samuel A. Stritch on Feb. 24, which is the feast of St. Matthias. The impressive and colorful rites will be held in Holy Name cathedral.

Bishop Elect Magner will be the first bishop to be consecrated by Archbishop Stritch as archbishop of Chicago.

Bishop William D. O'Brien, president of the Catholic Church Extension society, and Bishop Eugene J. McGuinness of Raleigh, N. C., will be co-consecrators, and Bishop Francis C. Kelley of Oklahoma City, Okla., will be the preacher. Other officers of the service have not yet been announced.

* *

Fenwick High Dance.

Students of Fenwick High school in Oak Park will give their annual formal dinner-dance in compliment to the football team tomorrow night at the Lake Shore club. Ned Maloney, captain of the football squad and president of the senior class, will lead the grand march.

Cupid Gets an Early Start on 1941 Marriage Licenses

George W. Grabner, 33 years old, and Miss Lucille Larson, 24, obtained the first marriage license of the new year in Chicago yesterday and, in addition, were the first couple to be married in the Marriage court in 1941. Grabner lives at 1809 North Tripp avenue. His bride lived at 222 LeMoyne parkway, Oak Park. Clerk Michael C. Zacharis Jr. of the Marriage bureau issued license No. 1 of the new year, and Judge John J. Wallace performed the ceremony.

* *

George A. Trapp Is New Kiwanis Club President

George A. Trapp, sales manager of the Western Union Telegraph company, was installed yesterday as president of the Chicago Kiwanis club. He succeeds G. Walter Rodine.

* *

Lecture on Balkans.

Dr. Gerhard Schacher, visiting professor of the Medill school of journalism at Northwestern university, and former Central European newspaper correspondent, will discuss "The Balkans and Turkey" at a breakfast of the Chicago Woman's Aid at noon today at the clubrooms, 185 North Wabash avenue.

The Military Influence

Not all the military dash and buttons march away. For proof, this precisely tailored two piece suit of regulation O. D. twill fabric. A jacket that fits smoothly has the longer silhouette and patch pockets with brass eagle buttons one to each pocket. A straight skirt has inverted plaits front and back. With the suit is worn a fine gabardine cloth coat, cut like the old-fashioned trench coat with a cinched in belt to accent the waist. [TRIBUNE Studio Photo.]

Stock Repeats 1891 Program: It's Still Good

BY EDWARD BARRY.

On Friday afternoon, Oct. 16, 1891, in the then almost new Auditorium, the Chicago orchestra under Theodore Thomas' direction presented its first concert. The program consisted of Wagner's "A Faust Overture," Beethoven's Fifth Symphony, Tschaikowsky's First Piano Concerto, and Dvorak's Dramatic Overture, "Husitská." The soloist in the concerto was Rafael Joseffy.

Last night in Orchestra hall the same organization, now called the Chicago Symphony orchestra and now conducted by Frederick Stock, presented the very same program as a memorial to Theodore Thomas and as a special observance of this golden jubilee season. The soloist in the concerto was Alexander Brailowsky.

The day after the first concert, in THE TRIBUNE of Oct. 17, 1891, the music critic astonishingly described the new orchestra as "a fine looking lot of men." However, he was not trying to imply that the manly beauty of the orchestra was its principal claim to distinction, for he declared a little farther down that "the body of tone is superb, possessing a vitality, a fullness, and a volume such as has been heard from no other orchestra ever before in Chicago."

He took Mr. Joseffy to task for "the glaring faux pas" of wearing evening dress before 6 o'clock, but in view of the "hard work" involved in the concerto he conceded his [Mr. Joseffy's] right to appear even in blue overalls if he so desired.

The audience was described as consisting largely of young lady music students, but it seems that even some babes in arms were admitted "to listen to the advanced modern music of Dvorak and Tschaikowsky." One of them—where was he or she last night?—furnished a crying obbligato to Mr. Joseffy's performance. That THE TRIBUNE'S critic was not unduly alarmed even by such modernists as Dvorak and Tschaikowsky was proved by his concluding statement that "the program was rich in musical worth."

As a critic of 1941 takes up his typewriter to review the very orchestra and the very program that his colleague of half a century ago dealt with so divertingly, he can concede first of all that the orchestra is still a fine looking lot of men. Also, the body of tone is still superb, possessing the vitality, the fullness, and the volume to which years of listening to the Chicago Symphony orchestra have accustomed us.

Last night's soloist, Mr. Brailowsky, cannot be criticized for his dress, which seemed impeccable. And he did not seem to find the concerto very hard work. He played it easily—especially at the end—with immense éclat.

Last night's audience definitely did not consist largely of young lady music students but represented rather a cross section of the city of Chicago—its artistic and business and social leaders, its sustaining middle classes, its financially embarrassed but optimistic students. No babies were visible or audible.

And the program was certainly "rich in musical worth." The Beethoven symphony's grandeur of utterance is no less impressive in 1941 than it was in 1891. The Tschaikowsky concerto, threadbare tho parts of it may be, is still impressive for its clanging brilliance, its air of nobility and importance, and its opulent flow of idea. Even the Wagner and the Dvorak overtures possess enough freshness and interest to justify their retention in the répertoire.

Charles Norman Fay, who was the man chiefly responsible for bringing Theodore Thomas to Chicago, and who now, at 92, is living quietly in Cambridge, Mass., was represented last evening by a sympathetic study of Thomas' character and achievements printed in the program books. Mr. Fay heard the orchestra in Boston last Nov. 24 and declared that "it is simply tops."

But the principal link between the orchestra's first and 55th seasons is not a person but an ideal. The desire to present excellent music competently and modestly actuates Frederick Stock and the present members of the association just as it did Thomas and his associates. The fact that this ideal has remained untarnished for half a century is the principal reason for the tremendous present prestige of the Chicago Symphony orchestra.

* *

Businesslike Daytime Frock

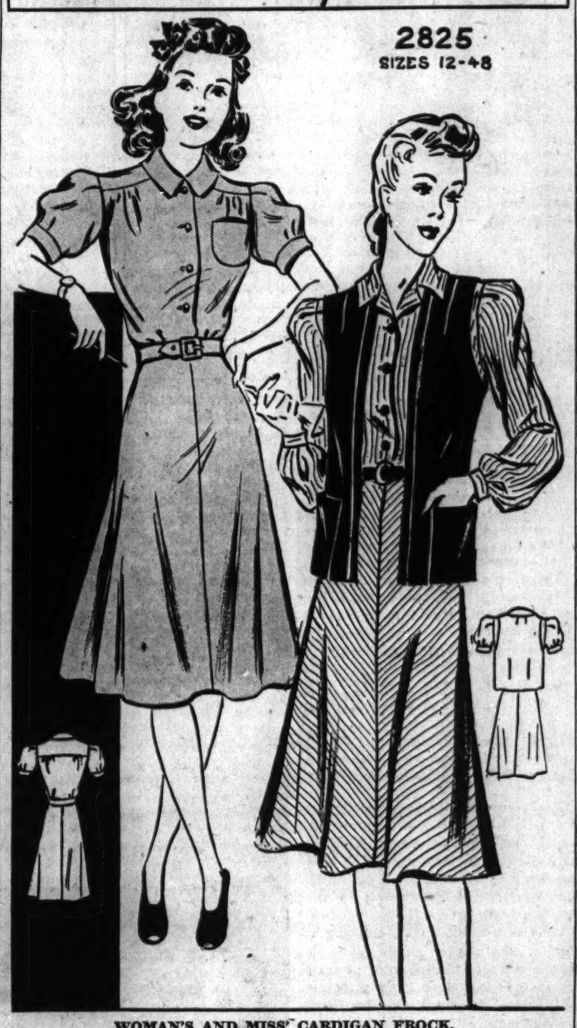

WOMAN'S AND MISS' CARDIGAN FROCK.

Ideal for campus dwellers and office workers is this businesslike daytime frock with time-honored shirtwaist lines all dressed up for 1941 appearances. The unusual feature of this stunning frock is the companion cardigan in a contrast fabric and color. It adds to the usefulness of the dress and also to its warmth.

Style No. 2825 is designed for sizes 12, 14, and 16, and 36, 38, 40, 42, 44, 46, and 48 inch bust measurements. Size 36 requires 4 yards of 39 inch material for short-sleeved dress, 4½ yards for long-sleeved version, 1⅞ yards for cardigan.

Address orders for Clotilde patterns to Chicago Tribune, P. O. Box 537, Grand Central annex, NEW YORK CITY, including 10 cents in stamps or coin (coin preferred—wrap it carefully) for each pattern ordered. IMPORTANT! Be sure to state clearly the number of the pattern and the size desired, and write your name and address plainly.

Looking at Hollywood
By John Chapman

Hollywood, Cal., Jan. 2.—It's been bad enough for the movies all along, but now even the army and navy want men. The film studio recruiting stations—the talent departments—are in a heck of a fix. They can get all the women they want, but they can't get the men they need.

Before all the screen-struck boys in the country start writing, "Dear Mr. Chapman: Why, I didn't know! I'll come at once"—I'd better make it clear that the films are not yet ready to take anything in pants and that it's just as hard as ever to get a break. You'll understand this after we get thru talking with Billy Grady.

Mr. Grady is the head of the talent department of Metro-Goldwyn-Mayer and the list of stars he has signed up is enormous. He is a brisk, fast-witted, lovable Irishman who has known the stage for more than 30 years and who has two passions—the theater and people. Before he became a movie talent scout his office in the Fulton theater just off Broadway was the main port o' call for wise theater reporters because Billy always knew what was going on.

Now he looks for movie material—and he says the lack of men is shocking. But there are so many women it is hard to make a choice. Asked if he knows why this is, he says:

"There are so many avenues of escape for men. A guy can be a lawyer, or a dentist, or an engineer, or an air pilot—any number of things after he gets out of school. And he's apt to think being a movie actor is slightly sissy, altho I've been battling that idea for years. Men think of the movies as a job and they know that 10 years in Hollywood is a long time, and then what are they going to do? You can be a cop, or a postman, and work 20 years and then retire on $35 or $40 a week.

"Women have very few avenues of escape. A girl can be a teacher, a nurse, a secretary, or a wife—and that's about all. She thinks of the movies in terms of glamor and beauty, and naturally she wants to get in 'em. That's why there are so many that it is hard to make a choice.

"But men! I was down at Pensacola last year at the naval air station, and I never saw so many fine and handsome specimens. But why should they bother with the movies? They had careers ahead of them and already they were getting good money. Why, the government is my opposition now."

I asked Billy how he went about looking for talent—either men or women. He has 11 scouts who constantly comb the country, making little theaters, college shows, night clubs, all forms of entertainment. Grady tours the country three times a year, holding auditions. I said I thought it would be a cinch to get something out of all this, and he told two stories:

"I told a friend in Dallas that it was almost impossible to find men, and he said, 'Any time you say, I'll get you the flower of Texas.' So I said go ahead and round 'em up and I'll come down for an audition. He held his roundup and I went down. There were 500 people there—250 women and 50 men. And not one of the men was worth a test.

"I told L. B. Mayer, the boss of the studio, that people had an idea that it was impossible to get a break in pictures without influence. I said I wanted to advertise that my door would be open to any man every Friday, and Mr. Mayer told me to go ahead. What I proposed to do—and what I still will do—was to take anybody who had personality and appearance. He didn't need any acting experience at all. I'd give him a drawing account of $25 a week and pay his tuition at an acting school that is run like a theater. If he could land an occasional job at Paramount or Columbia or wherever, okay, because it would be experience. At the end of a year, if he showed ability, I'd give him a contract. But I reserved the right to call the deal off if I saw there was no talent there.

"Well, we ran the ad, and on six successive Fridays I interviewed 3,000 men. I selected six as possibilities. Two of these we gave the $25 a week and sent to school. Neither of them is there now. One did not develop. I dropped into a rehearsal one day and found that the other one had a bun on. Out he went—quick! Maybe he could have become a star. But suppose he turned up drunk one afternoon in a million dollar production. His little binge would cost $15,000 or $20,000—so you can see he wasn't worth the risk."

I asked Billy if he wanted glamor boys and he said not necessarily. He'd take men up to 35 or 40 if they had personality and appearance. I said "let's pretend I've come for an audition. What will you do with me?" He said, "You're just a character man. I can get all of you I want from Central Casting with a phone call."

Most people who want to get into the movies think only of a glamorous life at high wages. They are, according to Grady, laggards and not serious. And often when they really have something it isn't worth their taking a chance. For instance, a draftsman came in from a local airplane plant and he looked good. But he was married, had two children, and was making a steady $55 a week. "I couldn't tell him to quit and take my $25 a week on a chance," said Billy. "He was the sort of guy I was looking for, but I had to talk him out of it."

Grady's letters from screen struck folk are voluminous and occasionally funny—but more often pathetic. Until somebody stole it a while ago, one of his treasures was a picture a man had sent of himself. It was in the nude. The fellow was covered with hair and said he was known locally as the ape man. Pasted to a corner of the portrait were two hairs. "These," said the inscription, "are genuine hairs from my chest."

Law Observance Meeting.

The state law observance department of the Illinois Federation of Women's Clubs will meet at 1:30 o'clock today at headquarters, 30

Ernst Krenek Gives Recital of Own Works

BY CECIL SMITH.

If the size of the audience it attracted were the sole criterion of its significance, Ernst Krenek's recital of his own piano works in Perrin hall would scarcely merit space on this page. About 75 listeners, some enthusiastic and others skeptical, heard Mr. Krenek play his Second Suite, from Opus 26 [1924] and his Twelve Variations in Three Movements, Opus 79 [1937]. After he had finished the variations, the composer gave a brief analytic lecture upon their musical structure, and then repeated them.

Mr. Krenek, a native of Vienna who now teaches on the Vassar college faculty, is a complete disciple of the "atonal" or "twelve-tone" technique first formulated by Arnold Schönberg. If this entire page were at my disposal, I might hope to make a brief, superficial introductory explanation of the scrupulous intellectual laws governing the composition of music in this style. Every single note falls into its place because an elaborate pattern requires it to go where it does, and nowhere else.

The result, regrettably enough, is a kind of music devoid of emotional spontaneity, of natural lyric line, of rhythmic appeal, and of agreeableness of instrumental timbre. I think I understand Mr. Krenek's style and intentions, and I am convinced that his and Mr. Schönberg's twelve-tone technique is the greatest, because the most widely discussed, blind alley into which modern music has ever strayed.

This arbitrary judgment, for which at least 50 people in Chicago will despise me permanently, is not intended to cast aspersions upon the New Music Group, which courageously sponsored Mr. Krenek's recital. Chicago needs a forward-looking organization which will sponsor new music that seldom comes to performance, and if the New Music Group keeps its interests sufficiently broad, it can perform a significant artistic service for the community.

* *

Heart Stamps Go on Sale Today in Annual Campaign

Fifteen thousand Chicagoans will receive 1,500,000 little heart shaped stamps in the mail today. The stamps are issued by the Chicago Heart association, 203 North Wabash avenue, in its annual campaign to raise funds for the care of children suffering from heart disease.

"Heart disease now accounts for more than one-third of all deaths in Chicago and annually kills more people than cancer, tuberculosis, and pneumonia combined," Mrs. Ruth Pearce McEldowney, executive director of the association, warned yesterday. "A more widespread knowledge of it would save many people."

The dissemination of information concerning heart disease is one of the chief activities of the association. In addition, it cares for children convalescing from rheumatic fever which weakens the heart. Wheelchairs are sent to children whose parents cannot afford the chairs and occupational therapy is taught so that the children's minds will be occupied during the long period of inactivity.

The stamps are being sold in books of 100 for $1 each. They may be purchased at the association headquarters or at the service desks of State street department stores. The campaign will close on Valentine's day, Feb. 14.

Numerology
By Evelyn Holmes

Jan. 3, 1941.

Universal day—Time to get going with plenty of new ideas for improvement this year.

Universal year—On the negative side of the number six, which is the universal number for 1941, we have the "Mr. and Mrs. Fix-It" who like to tell others how to run things. There will be a tendency for men and women in power to want to interfere in the affairs of other nations, and to want to try to run the affairs in their own governments. On this negative side there is the possibility of one nation becoming a sort of workhorse for the others, or else of becoming very rebellious and trying to throw off the yoke of responsibility. It is possible that each nation will want to shift the burden of responsibility to the shoulders of another nation.

Would you like to know what kind of a year 1941 will be for you? Send for your personal yearly, monthly and daily guide.

Send this coupon with 10 cents and a stamped, self-addressed envelope to:

EVELYN HOLMES,
Box 382, General Postoffice,
New York City.

[Please print.]

Name .....
Birth Date .....
[Month] [Day] [Year]
Street Address .....
City and State.....

★ On the House ★

Do you know where the shutoff valve to your house water supply is located? And does it work easily? And can you work it? A bursting pipe can do a lot of damage in little more than the proverbial twinkle of an eye. . . . If every one in the family knows just where the shutoff valve is, this knowledge is insurance against possible wrecked floors and decorations.

LOUISE BARGELT.

Front Views and Profiles
By June Provines

Fire Squad Autograph Seekers.

Concert Pianist Alexander Brailowsky, soloist with the Chicago Symphony orchestra last night and this afternoon, found a letter waiting for him when he arrived in Chicago. It was from London and was addressed to him in care of Henry E. Voegeli, Orchestra hall, and the contents had been duly examined and passed by censor No. 5245. "Guy's Hospital, S. E. 1," read the address stamped on the envelope, and beneath it was written, "Care of Fire Squad." The letter:

Dear Mr. Brailowsky:

Two of your admirers ask if you will please autograph the two inclosed cards for our album. We would be so very proud to possess them. With many thanks,

Walter F. Davis.

Two blank cards, protected by stout outer cards, and a stamped, self-addressed envelope were inclosed.

Portraits of Time.

The December days are gone.
The year is stowed away,
But, like a family album,
We'll take it up some day
And from it brush the cobwebs,
The tarnished clasp undo,
Then with tear and sigh and twinkle
We'll leaf the portraits thru.

Daniel B. Straley.

Sartorial Splendor.

The list of 10 best dressed men has been announced, and Lucius Beebe is on the list. Beebe was in town New Year's day. Here is what he wore for New Year's day festivities, which included lunching at the Pump room, calling on some friends, and drinking hot, buttered rum at the Robert Harveys' New Year's day party: A cutaway coat and striped trousers, a pink and white striped shirt [horizontal stripes], a turndown collar and gray ascot scarf, pinned with a large gold safety pin. He wore a large old-fashioned watch chain strung across his vest from pocket to pocket. His coat was a double breasted dress coat with satin lapels, and he wore a silk hat.

Best Dressed Man.

Peter Arno, who headed the list as the best dressed man in America, spent a week in Chicago recently, and appeared day after day in a beigeish brown tweed coat and dark trousers. Would his tailor think that just the costume for the city in midwinter, we wonder. Of course, Arno didn't plan to stay a week. He meant to be here only between trains, but he fell in with friends at the Ambassador and kept postponing his departure. We add that explanation so his tailor won't be too embarrassed about him.

Have you heard about the Emlyn Williams fan, asks Virginia Lamb, who unconsciously refers to *There Shall Be No Night* as "Night Must Not Fall"?

Woman's City Club Party.

The Woman's City club of Chicago will have a New Year's party at 2 o'clock today at the clubrooms, 410 South Michigan avenue.

Stevens
State near Washington
Downstairs at Stevens

5.95

Print News
for north or south now and later!

A clever new print in stunning rayon cravet cord. The shirt-type dress you love, with a set-in belt . . . utterly simple, but so good looking and well made! Blue, Aqua, Gold, Caramel and Rose, sizes 10 to 20. An exceptional buy at 5.95

Downstairs Sports Shop

Chas. A. Stevens & Co.

The Odor of Violets

By Baynard Kendrick

[Copyright: 1940: By Baynard Kendrick.]

SYNOPSIS.

Leaving their house guest, Chell Scott, Norma Tredwill goes to the city to break up the romance between her libertine ex-husband, Paul Gerente, and her stepdaughter, Barbara. She sees Barbara leaving Paul's apartment, goes in, and finds Paul has been murdered. Duncan Maclain, a blind detective, receives a visitor who claims to be Paul Gerente, with orders in code from the naval intelligence. On a hunch Maclain goes to Paul's apartment and finds Cameron with the dead man. Cameron confesses to the murder, but Maclain doubts his story. Barbara disappears. Norma's stepson, Gilbert, is designing engineer for Bunny Carter, who is head of the aircraft works. In Gilbert's workshop some one pushes a wardrobe on Norma, and she suspects it is Bella, the maid. Col. Gray, head of the New York defense plans, commissions Maclain and his partner, Spud, to investigate spy activities in connection with the murder of Paul and the bombing sight Gilbert has designed. Maclain goes to the Tredwill home with his two seeing-eye dogs, ostensibly to solve Barbara's disappearance. He discovers Gilbert's bombing sight plans have been traced, and later finds Bella beheaded. He has noticed the odor of violets in Paul's apartment, and notices it again about Bella. He concludes it is a trade-mark of a foreign spy system, but believes Bella was murdered because she was working for the naval intelligence while pretending to work for the spies. Maclain goes with Carter to the aviation plant, where he hears Louis Madoc, foreman, speak and recognizes the voice of the man who visited him the night of Gerente's murder, pretending to be Gerente. A perfume ad is mailed Norma from the House of Bonnee, and Maclain decodes it, finding it is a message to kidnap him and find the defense plans. He throws the ad out as bait to catch the criminals after he has sent a message to Spud in the city to go to the House of Bonnee, investigate and be ready to capture the kidnap gang. Spud goes there and the sales girl tries to sell him some black violets perfume. Spud refuses to buy and is knocked out by a whiff of it. Upon reviving he puts up a battle to escape, but is shot. Cameron, who confessed to Gerente's murder, is also working for the intelligence service. The spies think he is locked up under suspicion of murder, but he has been trailing Maclain. He breaks into Maclain's apartment and hears the message on the dictaphone Maclain sent Spud. He reports to Col. Gray. Meanwhile Maclain, driving to town with Chell Scott, is kidnaped.

INSTALMENT XLI.

SECOND KIDNAPING.

Louis Madoc, his long neck drawn turtle-like thru the collar of his cardigan jacket, stood against the sheltering wall of the new addition and watched the men file by. It was Christmas eve and occasionally one man more friendly than the rest would wave or call a greeting; but for the most part, they passed him silently or deliberately turned away.

The surliness of his fellow workers was lost on Louis entirely. He resented the noisy groups which formed to pass on ribald pleasantries and give advice about not eating too much dinner on the following day.

He was glad when they trickled on into the parking space, found their cars and drove off. Only a handful of men was left when Louis forsook the shelter of the wall. He started toward the gate. A short distance up the road toward Glastonbury he had sighted the truck he wanted so much to see.

The watchman on duty hailed it. Louis quickened his steps and was just in time to prevent an altercation between the watchman and the driver.

He broke it up by showing his long teeth and saying, "That's plumbing equipment. What are you stopping him for? I've been waiting for it all day."

"This is a hell of a time to be bringing it in." The watchman glared from Louis to the driver and back to Louis again. "This shebang's supposed to be shut down. Tomorrow's Christmas day."

"And we go to work again the day after." Louis hopped on the running board beside the driver and said, "Take it thru."

The watchman looked after them until the truck stopped by the new addition and disgorged the driver and helper. The watchman shrugged and went back into the warmth of his little house. It was cold outside, anyway.

Louis waited while the two men unloaded a short squat box, handling it gingerly.

"Bring it in here," he ordered, and clicked on a flashlight to dispel inside shadows grown long with the fading of the day.

The two men followed him thru skeleton walls down the length of an uncompleted hall.

"Here," Louis pointed to a spot with his flashlight. "This'll do. Any more?"

"This is plenty," said the driver.

Louis guided them out and stood in the doorway until he heard the motor roar. When the truck had gone, he made his way back to the building without using the light. Near the box, he stood silently, turning his head from left to right and back again. Not quite satisfied, he knelt on the floor, put his ear against one end, and gave a wolfish grin.

It was dark when he reached the other side of the parking lot and opened the door to turn on the lights of his car.

A hand reached out and fastened itself firmly to the throat of his cardigan jacket.

"I'll help you in," said a voice.

The arm went back into the sedan with Madoc attached to one end of it. He had a sensation of falling thru space as his shins scraped along the running board, and his feet kicked vainly in protest. Not more than five seconds elapsed before Louis found himself tucked neatly behind the driver's wheel.

"You drive, Hawkface," said the voice.

The dashlight went on and shed rays on the camel hair coat.

"That uncomfortable lump in your side is a Luegar 7.65. I'd hate to have to shoot it because this coat set me back $69.50 and at 100 feet this Lueger will penetrate 18 inches of pine. Now drive on like a good lad because some friends of mine will be here in a few minutes to take your little box away."

Louis stepped on the starter with a foot that seemed suddenly affected with frostbite. "Who the devil are you?"

"I'm the spirit of '76," said Arnold Cameron, "but you can just call me Toots and I'll call you Hawkface, and we won't get in each other's way. When you get outside the gate, turn toward Hartford—and don't dilly-dally."

"This is kidnaping." Madoc's bony frame began to shake with a chill of sheer fury. "You can't get away with it. I'll signal the first policeman I see."

"All you need to do," said Cameron, "is raise your right hand and wiggle your fingers in the rearview mirror. There's a state trooper named King riding in the back of your car."

"You can't arrest me without a warrant."

"Who said I was arresting you?" Cameron demanded bitingly. "I wouldn't waste my time."

"What do you think you're going to do?" Madoc's voice wasn't quite so brave as before.

"I'm going to torture you," said Cameron. Something terribly sincere in his tone caused Madoc to swerve the car.

"Keep on the right side of the white line," Cameron told him, "or the sergeant will run you in. I said I was going to torture you and I mean it, too."

"You can't scare me," Madoc told him, but the force of the words was lost on a quavering note which crept in on the end.

"Scare you?" Cameron repeated surprised. "I'm not going to scare you, Hawkface, I just don't like you. I'm going to feed you to rats and throw what's left of you away."

* * * * *

It was cold and extremely dreary in the top floor rooms of the closed up, deserted hotel. Wall paper which had long ago served its purpose was beginning to scale in tiny curls from the wall. Louis Madoc, stripped down to shirt, socks and shorts, lay on the pancake mattress and stared at the flinty, clean lined face of Sergt. King. Arnold Cameron had just finished a neat job of trussing with sash cord cut from the long closed windows. Madoc had taken it unresistingly, gazing with feverish, birdlike eyes into the steady muzzle of the sergeant's gun.

Cameron took off his camel hair coat and hunted for a dust-free place to hang it up. Failing to find one, he went over the top of the bureau with a handkerchief and deposited his treasured garment there. That done, he sat down and began to rock himself slowly back and forth in a squeaky rocking chair.

"It would be quicker," said Sergt. King, "to shoot him and be done with it. I hate these stinkin' foreigners. He chopped off the head of a girl."

"I never killed anybody in my life," Madoc whimpered protestingly.

"Shut up," said Cameron, "or I'll stick my finger in your eye."

He rocked back and forth a dozen times more, each separate squeak stabbing into Madoc's nerves with the pain of a dentist's drill.

"I'd match you," said Cameron still rocking, "to see who'd shoot him first. In that way one of us could start and we could riddle him with bullets. Maybe we'll do that after he tells us what they've done with Duncan Maclain."

Madoc's wrinkled lids slid down as tho the light of the single bulb in the room had become too strong. He raised them quickly as Cameron left the chair.

A suitcase carried upstairs by the sergeant sat just inside the door. Cameron picked it up and held it in his hand for a moment, weighing it appraisingly.

"It's funny as hell about you fellows," he stated flatly, looking down at Madoc. "You figure everything out on earth except that two can play at a game. You and your gang of saboteurs have kidnaped a blind man who'll never talk if you cut him to pieces. I'm interested to see if our side isn't better than yours. I'm giving you a chance to tell me right now what you've done with Duncan Maclain."

Madoc had taken it unresistingly, gazing with feverish, birdlike eyes into the steady muzzle of the sergeant's gun.

"I've never heard of him," Madoc was drooling slightly on the mattress.

"Now that you've got that lie out of your system," said Cameron, "I can get on with my work without having to start all over again."

[Continued tomorrow.]

GASOLINE ALLEY—ON ORDER

MR. CLOCK, I'D LIKE TO TALK WITH YOU ABOUT NINA'S GOIN' TO SCHOOL.
YES, SKEEZIX.
I THINK WE'VE GOT A FINE BUSINESS COLLEGE IN DETROPOLIS AND I BELIEVE IT WOULD BE GRAND IF SHE COULD GO THERE.
THE FACT THAT NINA WOULD BE IN THE SAME TOWN WITH YOU DOESN'T HAVE ANY BEARING?
TO BE FRANK WITH YOU, IT DOES. BUT I'M SINCERE ABOUT SCHOOL, TOO.
NINA AND I WILL TALK IT OVER AGAIN, SKEEZIX!
HE DIDN'T SAY NO, ANYWAY, NINA!
SWELL, BUT I MUSTN'T SHOW TOO MUCH ENTHUSIASM!
KING.
Reg. U. S. Pat. Off.
Copyright, 1941, by The Chicago Tribune.

Pivot Window Perfected for Modern Home

BY LOUISE BARGELT.

Let's look ahead into 1941 to see what is coming—for our homes. . . .

There is a modern and beautiful window on the way. It does not swing in or out like a casement, nor move up and down like a double-hung, but instead swings around on a central pivot. This permits it to assume an automatic ventilating position which keeps out winds and rain and snow even while it is open.

These modern windows are "picture windows" and provide uninterrupted glass surfaces without sealed panes.

The man who has developed this new window type is a well known authority on architecture in Sweden, Eric Sigfrid Persson, and it is said that some 80 per cent of all the buildings constructed in Sweden in the last two years have this type window.

With this window unit, cleaning is simple: the large, single pane is merely turned "inside out" on its pivot. It is this same pivot principle which simplifies ventilation for these great "picture" windows, removes drafts, and eliminates frames and center latches.

Double glasses can be had for climates which are cold, and both sashes work on the same pivot system. And to keep out sun a special translucent material can be installed between panes and operated from within the room.

The trend toward picture windows is very definite, and Mr. Persson says of his development:

"The purpose of a window should be to admit the maximum of sun and light, to permit a free and unobstructed view from within, making it appear as though the person on the inside of the house were living right next to nature. It should also prevent dust, drafts, cold or heat from entering the home. It should be easy to operate, not only for ventilation purposes but for ease in cleaning. A dirty window can prevent the passage of as much as 40 per cent of light."

It may not be long before we will see large picture windows in our home, providing uninterrupted glass surfaces which will be as easy to clean as our modern casements and double-hung, and without the inconvenience of sealed panes.

Unusual Crocheted Dish Cloth

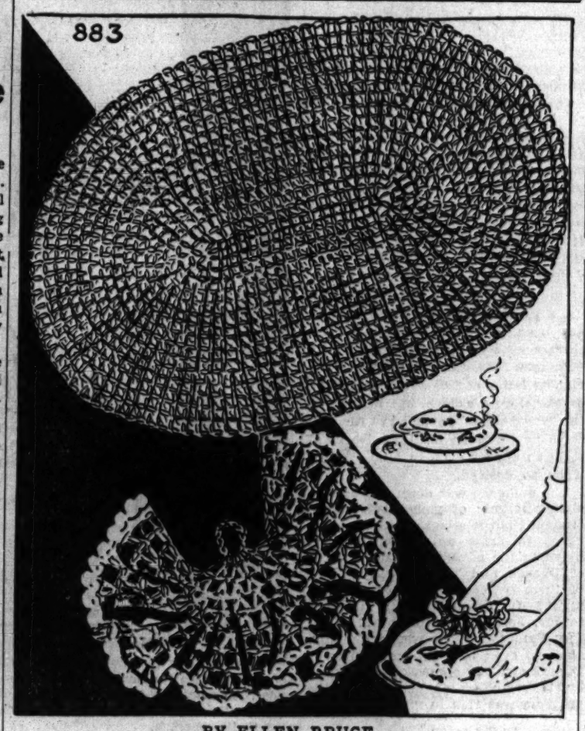

BY ELLEN BRUCE.

Here is a dishcloth so unusual and attractive that it would look quite appropriate as a boutonniere. The hot plate mats, in three sizes, would make perfect bridge prizes or gifts. These items require virtually no time to create. One spool of carpet warp and two small skeins or candlewick cotton make three lovely dishcloths. One skein of heavy perle cotton creates the hot plate mats.

For instructions in crocheting the dish cloth and hot plate mats, No. 883, send 10 cents in stamps or coin to the Needlework Bureau, Chicago Tribune, 220 5th avenue, New York City.

Clark Gable to Lose Tooth as Aid to Shoulder Ailment

Baltimore, Md., Jan. 2 (AP).—Dr. Louis Hamman said today Clark Gable, movie actor, would have a tooth extracted in an effort to cure a shoulder ailment he has suffered since 1937. Gable, who arrived Monday with his wife, Carole Lombard, said "present plans call for us to fly back to Hollywood Saturday or Sunday." Meanwhile, Howard Strickling, press agent, denied a report that Miss Lombard would undergo an operation today at Johns Hopkins hospital.

Correcting the Child Is Job for Only One

By GLADYS HUNTINGTON BEVANS.

[Copyright: 1941: By News Syndicate Co. Inc.]

When a child has to be corrected one person should do it. The one who starts it should carry it thru and finish it. It certainly isn't sporting for a whole lot of grownups to go "at" one child. Not that they mean to be unkind, they just have to put their oar in. I suppose it's only human to do it, but it's hard on the child.

So if your husband, being wise and kind, corrects Bobby, keep still, even if the self-control it requires nearly kills you. And when you have to speak to the boy about something, have everybody else in the family keep out of it. Have it understood that it's a matter between you and him.

It's a wise father, mother, or doting relative who can learn to "keep hands off" like this. But they should do it, because it's pretty hard on a youngster to be corrected by the whole family every time he does something, to have every one "jump on" him for every little offense he commits.

* *

History of War of 1812 Told in Exhibit at Club

American naval history of the war of 1812 is graphically presented at the Lake Shore club, 850 Lake Shore drive, in an exhibit of color drawings and carved figures of ships, guns, rigging, officers, and men. The exhibit was created by Lieut. Raymond J. Toner, instructor in nautical astronomy at the Northwestern university naval reserve training school. Lieut. Toner has seen active duty on almost every type of warship in the United States fleet.

ENGAGEMENT

Mr. and Mrs. William Gilbert Kress of East 73d street announce the engagement of their daughter, Priscilla Fayette, to Ambrose P. Finn Jr., son of Mrs. Finn of East 70th place. Miss Kress is a graduate of the Starrett School for Girls. Mr. Finn was graduated from Georgetown university.

School Is 'Kinda Dull' for Shirley, So She's Returning to Movies

Hollywood, Cal., Jan. 2 (AP).—Shirley Temple says she finds school "kinda dull"—so she's going back into pictures at $2,500 a week.

Shirley, her parents, and attorney appeared in court today for approval of a contract to play opposite Mickey Rooney in a new series of Andy Hardy pictures.

The contract, effective Feb. 15 for 40 weeks, provides that:

The studio [Metro-Goldwyn] will be required to arrange with the board of education for her education during that time. She is to make no more than eight radio broadcasts and in all pictures she must either be the star or co-star. Half of all her net earnings will be put in a trust fund for her.

Shirley "retired" a year ago to attend a school for girls.

* *

Alec Templeton to Get Music Award Tonight

Alec Templeton, concert and radio pianist, is to receive an award from the Chicago Committee for Music Appreciation tonight. This announcement was made yesterday by Lawrence W. Scudder, chairman of the Chicago committee. The award, in the form of a plaque, will be given in recognition of his contributions toward the popularization of fine music. Eighty members and friends of the Bohemian club of Chicago, which is interested in the arts, will be guests at Templeton's broadcast tonight.

Doing Things for Yourself Wins Beauty

BY ANTOINETTE DONNELLY.

[Copyright: 1941: By News Syndicate Co. Inc.]

From one of the older professional women we learned by watching, studying and listening to her how youthfulness is extended into the mid-years without loss of the dignity maturity should bring.

The particular woman's motto is summed up: "Do it yourself!" And that goes for getting yourself that drink of water, that paper over there, that pen from the desk, or the sewing basket from upstairs. Do it yourself!

Yes, here was a woman with an income that would easily permit a personal maid, but no aid such as that would she permit. The woman has a terrifically full day, beginning in the early morning and often carried over until midnight. Yet we've never seen such vitality, such a figure, such zest for living and such a young "fifty."

One thing impressed us, and it was the way the woman we speak of did her own hair. In this I thought there was a good sermon for those of us who shift the job to a professional with whom appointments aren't faithfully kept. The sad consequence is that for a week before the hairdresser date all is far from well with the locks.

We women ought to become more skilled with our own fingers and hair. Why don't we try? Why don't we keep at it until we become expert? We see how hair is combed and curled and waved. Perhaps we can't get the wave as the professional does, but we could, with practice and the will to do it ourselves, arrive at a good imitation.

Tryout for Amateurs.

Amateur entertainers of every variety—singers, dancers, chorus girls, chorus men—will try out at the Country club of Evanston tonight at 8 o'clock for a floor show to be presented in the near future.

STILL AVAILABLE
3,000 GENERAL ADMISSION SEATS FOR EACH PERFORMANCE 75c
Tonight 8:30 Thru Jan. 5
SONJA HENIE
(IN PERSON) with Her
1941 Hollywood Ice Revue
CHICAGO STADIUM
1800 W. MADISON. SEELEY 5300

Dolly KAY
Empress of Song
ROY SEDLEY "MASTER OF MIRTH"
In a Brand New 1941 REVUE
With
CLAIRE & HUDSON
D'AUBOUR & RENE'
PATSY REED
ARNE BARNETT • AL MILTON'S ORCHESTRA • RUMBA BAND
BUCK HOLLINGSWORTH TRIO
Winnie Hoveler's Dancing Darlings and Their Aerial Ballet
$1.25 DINNERS
HARRY'S NEW YORKER
SUperior 8230
400 N. WABASH AVE.

1941's SURPRISE PACKAGE FOR CHICAGO!!!
Opening Wednesday, Jan. 8
and Playing Every Night of the Week
The Fastest, Funniest Cafe Show in the World
GRANDFATHER'S FOLLIES
1927 PARIS 24 weeks Chez O'Dett Place Pigalle
1936 LONDON 29 weeks Grosvenor House
1939 SAN FRANCISCO 22 weeks Bal Tabarin
1940 SAN FRANCISCO Return Engagement 26 weeks Bal Tabarin
A Revusical Satire on the Naughty Nineties
35 PEOPLE including
TED FIO RITO AND HIS ORCHESTRA
BLACKHAWK RANDOLPH AT WABASH DEA. 6262

TONIGHT AND EVERY FRIDAY IS...
WALTZ NIGHT
At the Celebrated "WONDER BALLROOMS" To the Nation's GREATEST Music!
EVERY THIRD DANCE A BEAUTIFUL WALTZ
Continuous 9:30 to 1 a. m.
Dick JURGENS and his Merry Musical Crew at the ARAGON
Lawrence Near Broadway
Lawrence WELK and his "Champagne Music" at the TRIANON
Cottage Grove at 62nd
DANCING SATURDAY NIGHT 'TIL 2 A. M.

MOTION PICTURES DOWNTOWN
BALABAN & KATZ WONDER THEATERS
TWO BIG STAGE SHOWS IN ONE plus Mystery Thriller on Screen!
25c 10:15 to 6:30 40c to close
STATE LAKE
In Person The Jumpin' Jive King FATS WALLER and his famous "Boogie Woogie" ORCHESTRA
Direct from the Panther Room of The College Inn
PLUS BIG VAUDEVILLE
GRACE McDONALD "Dancing on a Dime" Girl Stage Star of "Babes in Arms"
WESSON BROS. KAY PERRY REYNOLDS & WHITE KITTY MURRAY Al Gordon's Racketeers
Screen—First Loop Run
» » NICK CARTER'S LOOSE—WITH SIX BEAUTIFUL BLONDES.. AND EVERYONE A MURDER SUSPECT!
WALTER PIDGEON "SKY MURDER"
MGM'S Mystery Thriller
DONALD MEEK • JOYCE COMPTON
KAREN VERNE • EDWARD ASHLEY
APOLLO
Open 8:45 a.m. Pr. Chg. 1 & 6:30
Daring Adventure and Romance!
Wesley Ruggles' ARIZONA
JEAN ARTHUR
WILLIAM HOLDEN

MOTION PICTURES DOWNTOWN
8:45 a.m. TODAY
HELD OVER— TO HOLD YOU IN ITS ROMANTIC SPELL.. FOR A 3rd LOOP WEEK!
In Glorious TECHNICOLOR
Nelson EDDY Jeanette MacDONALD in Noel Coward's Bitter Sweet
MGM's Lavish Romance
IAN HUNTER • GEORGE SANDERS
DIANE LEWIS • FELIX BRESSART
» Your singing sweethearts in their most thrilling spectacle!
Extra! "RAGGEDY ANN" Cartoon Fantasy in Technicolor
Price change 1 & 6:30
GARRICK
Open 8:45 Pr. Change 1 & 6:30
ROOSEVELT
YOUR most amazing adventure— your most enchanting love story
Lingers to thrill you for a 3rd wondrous week in magic Technicolor
Alexander Korda presents THE THIEF OF BAGDAD
with CONRAD VEIDT • SABU
JUNE DUPREZ • JOHN JUSTIN
Extra! "Battles for Battles" Cartoon in Color
PARAMOUNT NEWS

NORTHWEST
BALABAN & KATZ WONDER THEATERS
HARDING Milwaukee & Sawyer. Doors Open 1:30
CLAUDETTE COLBERT, RAY MILLAND
"ARISE, MY LOVE"
& TYRONE POWER | LINDA DARNELL | BASIL RATHBONE
'THE MARK OF ZORRO'
Both Theaters! 2 BIG HITS!
GATEWAY FREE PARKING / CONGRESS OPEN 1:15
JOEL McCREA ★ LARAINE DAY ★ HERBERT MARSHALL "FOREIGN CORRESPONDENT" & JAMES CAGNEY ANN SHERIDAN "CITY FOR CONQUEST"
TERMINAL
Dead End Girls Playing with Fire! Rochelle Hudson, Paul Kelly in "GIRLS UNDER 21"
Richard Dix, Edm. Lowe "MEN AGAINST THE SKY"
3-FEATURES-3
BILTMORE Come early. Op. 1:30 / CRYSTAL Come early. Op. 1:30
RICHARD DIX in "Men Against the Sky" Marjorie Rambeau, "TUGBOAT ANNIE SAILS AGAIN" and Dead End Kids in "GIVE US WINGS"
BELPARK Come early. Op. 1:30 / Will Rogers Come early. Op. 1:30
Ann 'Maisie' Sothern, Ian Hunter 'DULCY' Ireland Young & Jon Hall, Lynn Bari "KIT CARSON"

NORTHWEST
EMBASSY 3940 Full.—Richard Arlen "THE DEVIL'S PIPELINE" Plus "DR. CHRISTIAN MEETS THE WOMEN"
LIBERTY 3705 Full. 15c 1:30-6:30 20c After 6:30 Preston Foster, "THE LAST WARNING" and 3 Mesquiteers, "GHOST TOWN GOLD" Plus "GHOST WANTED," Keaton, "SPOOK SPEAKS"
IRVING 4003 W. Irving Park—Jon Hall Lynn Bari, "KIT CARSON" ANN SOTHERN and Roland Young in "DULCY"
AVON 3327 Fall. 15c 1:30-6:30 20c After 6:30 Full Price SPENCER TRACY in "NOW I'LL TELL" and Jean Arthur, "MORE THAN A SECRETARY"
CROWN 1607 Division—3 FEATURES "TRAIL BLAZERS" Plus "PIER 13" and "MEN AGAINST THE SKY"
MONT CLARE GRAND AVE. at HAMLIN
ANN SHERIDAN—JAMES CAGNEY "CITY FOR CONQUEST"
LEO CARRILLO—LOUISE PLATT "CAPTAIN CAUTION"
TIFFIN NORTH AVE. at KARLOV DEAD END KIDS FREE PARKING "Tugboat Annie Sails Again" Marjorie Rambeau
PATIO 6008 Irving Park—Edith Fellows "NOBODY'S CHILDREN" Pat O'Brien "KNUTE ROCKNE, ALL AMERICAN"
MILFORD 15c 5 to 6:30—20c Aft. "Haunted Honeymoon" & "The Quarterback"
RIVOLI Elston-Montrose—15c 5 to 6:30, 20c After 6:30 "HAUNTED HONEYMOON" and "THE QUARTERBACK"—Overwure to ladies with 25c adm.
LOGAN Milwaukee at Sawyer—Open 1:30 D. Ameche, "Down Argentine Way" Pat O'Brien, "Knute Rockne, All American"
METRO 3308 LAWRENCE—Paulette Goddard, Bob Hope, "CAT and the CANARY" LAUREL & HARDY in "BLOCKHEADS"

NORTHWEST
ALAMO 3639 Chicago Ave.—Mat. Daily FREE PARKING Marjorie Rambeau, Jane Wyman, R. Reagan "TUGBOAT ANNIE SAILS AGAIN" Plus the Dead End Kids in "GIVE US WINGS"
GRAND Held Over "Down Argentine Way" 3433 W. North Ave. ANN SOTHERN "DULCY"
DRAKE 15c 1:30-6:30—Free Mix Bowl to Lds. J. Biller, "I Dream of Jeannie" Pat O'Brien, "Knute Rockne, All American" Plus Edith Fellows, Lois Wilson, "Nobody's Children"

WEST
AMERICAN S. N. Ashland—Wallace Beery "WYOMING." Judy Garland and Mickey Rooney, "STRIKE UP THE BAND"
B'DY STRAND 1641 Noss.—Lloyd Nolan and Edmund Lowe, "MEN AGAINST THE SKY"
JOY 1811 West Roosevelt—Gary Cooper and Walter Brennan, "WESTERNER" Mischa Auer, Tom Brown, Nan Grey, "MARGIE" Plus 3 STOOGES & BUSTER KEATON Last Nights
CRAWFORD 19 S. Crawford—Don Ameche "DOWN Argentine Way" Pat O'Brien, "KNUTE ROCKNE, All American"
BYRD 4824 Madison at Cicero Ave.—Jon Hall Lynn Bari, "KIT CARSON" Plus Ann Sothern, Ian Hunter, Rol. Young, "DULCY"
WEST END 121 N. Cicero 15c 1:30-6:30 20c After 6:30 Geo. O'Brien, "WHISPERING SMITH SPEAKS" "OVERLAND STAGE RAIDERS" with John Wayne, Mesquiteers and Laurel-Hardy Comedy

WEST
BALABAN & KATZ WONDER THEATERS
MARBRO Open 1:15 MADISON CRAWFORD
Marlene DIETRICH "SEVEN SINNERS" JOHN WAYNE FREDERICK CRAWFORD MISCHA AUER
KAY kyser "YOU'LL FIND OUT" PETER LORRE BORIS KARLOFF BELA LUGOSI KAY KYSER
PARADISE Open 1:30 P.M.
JOEL McCREA • LARAINE DAY • HERBERT MARSHALL "FOREIGN CORRESPONDENT"
JAMES CAGNEY ANN SHERIDAN DONALD CRISP "CITY FOR CONQUEST"
Cent. Pk. 5 UNITS!—Lloyd Nolan Wendy Barrie, "PIER 13" Dead End Girls Playing with Fire! Rochelle Hudson, Paul Kelly in "GIRLS UNDER 21"
STATE Richard Dix, Edmund Lowe "MEN AGAINST THE SKY" Marj. Rambeau, "Tugboat Annie Sails Again"
SENATE MANOR Richard Dix, Edmund Lowe "MEN AGAINST THE SKY" Plus Dead End Kids in "GIVE US W-I-N-G-S"
LEXINGTON 715 S. Crawford—"MARGIE" J. Withers, "Girl from Avenue A" Encyclopedia or Enamelware Available

Fiance Refuses to Marry with Small Salary

BY DORIS BLAKE.

[Copyright: 1941: By News Syndicate Co. Inc.]

The young man in the case explains that he is 24, his fair one, 22, and that they are in love. Their combined income, he tells, is $40 a week, of which he earns only a quarter, because of his pursuit of bar examinations about a year hence. That fourth of his is earned in part-time work arranged to fit in with his law studies.

The girl, it seems, insists upon early marriage, arguing that she can live perfectly well on the stated income. The young man refuses to be supported to the extent their early marriage would necessitate, and so there's incessant warring going on now, the girl saying marriage now or never, the young man clinging to his intention never to be even one-fourth part gigolo, as he interprets the economic situation.

Well-meaning friends and family urge that the young man's answer be: Never! A girl, they argue, who is not willing to wait patiently the regular course of professional establishment before marriage is not the one to suggest future understanding and sympathy.

But why, we query, should friends and family be invited in on the momentous decision? A lawyer in the making should have a mind of his own. He needs to jury for his verdict.

* *

Calls Meeting to Promote Bundles for Britain Drive

Mrs. James A. Cook of Lake Forest, chairman of the Bundles for Britain committee, is having a meeting at her home this afternoon to perfect plans for carrying on the work started on Wednesday night by a Hollywood radio broadcast for the purpose of obtaining donations for victims of bombings in England. Contributions in this area should be addressed to Bundles for Britain, Lake Forest, Ill.

According to CULBERTSON

[Copyright: 1941: By Ely Culbertson.]

Brilliance and shrewdness are two very much overworked words, particularly at the bridge table. There are other qualities which bear equally luscious fruit. In today's hand it was that homely virtue "patience" which was responsible for the defeat of a vulnerable game contract.

South, dealer.
North-South vulnerable.

NORTH
♠ 6 3
♥ K 7
♦ A 9 8 6 3 2
♣ 10 7 2

WEST
♠ 7 4 2
♥ J 9 3 2
♦ K Q J
♣ Q 9 4

EAST
♠ A 10 9 8 5
♥ 10 8 6
♦ 7
♣ K 6 5 3

SOUTH
♠ K Q J
♥ A Q 5 4
♦ 10 5 4
♣ A J 8

The bidding:

South	West	North	East
1 no trump	Pass	2 diamonds	2 spades
Pass	Pass	3 diamonds	Pass
3 no trump	Double	Pass	Pass
Pass			

North's response to his partner's vulnerable no trump was probably responsible for the loss of a vulnerable game. His two diamond bid was according to the best practices of contract bridge during its swaddling days, but judged by present day bidding theory and method, was inexcusable. South's bid had announced balanced distribution, meaning that South almost surely had three cards in the diamond suit as well as a strong hand. That being true, North could visualize at least four and possibly five or six diamond tricks at a no trump declaration. The only result of his mentioning the suit instead of properly raising the no trump was to permit East to get in his nonvulnerable spade overcall at a low level. East's bid was risky enough at the two level; he could not have dared come in over three, or even two no trump.

West led the seven of spades, and East, who could immediately mark declarer for at least the K-Q-J, contented himself with an encouraging card, the ten. Declarer won and immediately attempted the establishment of the diamond suit. To maintain communication, West was allowed to hold the first diamond lead with the jack. A second spade was also conceded, East this time playing the eight spot. West still had the diamonds stopped, and declarer had no other play for contract except to clear the suit. The third spade lead, this time won by the ace, dashed declarer's hopes, for now East was ready to run off the remnants of his spade suit.

East's defense in this deal [ducking two rounds of spades], is a splendid illustration of *maintaining communication* with partner. Many players in the East position would be irresistibly tempted to put up the spade ace and shift to hearts, in an effort to knock out dummy's entry while partner's marked stoppers in diamonds are still in force. This, however, would be fatal if declarer maneuvered properly. He would win the heart return in his own hand, lead a diamond, and let West's jack hold. Now when West removed the heart king from dummy, declarer would *not* play for a 2-2 diamond break; he would lead a low diamond from dummy and concede another trick in order to maintain communications on his own account. Hence, this line of defense would give declarer not only his contract but an overtrick.

Tomorrow's Hand

South, dealer.
East-West vulnerable.

NORTH
♠ 10 6
♥ 9 8 5 4
♦ A 9 3
♣ K Q 7 6

WEST
♠ A K
♥ 10 7 3 2
♦ J 10 7 5 4 2
♣ 9

EAST
♠ 8 7 5 4 3 2
♥ A 6
♦ Q
♣ 8 5 3 2

SOUTH
♠ Q J 9
♥ K Q J
♦ K 8 6
♣ A J 10 4

Mr. Culbertson will discuss this hand in tomorrow's column.

Shirley Keith Selects Feb. 8 for Wedding

[Continued from page 15, column 1.]

vember to Lieut. F. Stewart Davidson of the Black Horse troop, which just left for Alexandria, La.

Dearborn Seminary Alumnae Holding Luncheon Jan. 17.

Each time there are fewer guests, but for that reason the annual meeting and luncheon of the Dearborn Seminary Alumnae association becomes more interesting and more filled with sentiment. The 60th will be held at the Blackstone hotel on Friday, Jan. 17, at 11:30 o'clock. Mrs. Alice Wood Coy [Mrs. Lincoln M.] is president of the association, which is made up of women who attended the Dearborn seminary, long since out of existence, but not forgotten by the loyal ones who learned their A, B, Cs there.

The women keep alive the memory of the founder and former principal, Zuinglius Grover, by holding their annual meeting on his birthday. The oldest living alumnae is Mrs. Ferdinand Peck, who as Tilla Spalding, was graduated from the seminary in 1866.

Reunion in New Orleans for Broome Family.

The Thornhill Broome family, whose members have left Chicago at varying times this week, will have a reunion today in New Orleans. Miss Caryl Broome, who remained in Chicago until last night, arrives in New Orleans just a day before a dinner-dance which will be given tomorrow night at La Louisiane for her and her sister, Miss Betty.

The dance is the second debut party for the greatly fêted Broome sisters, who were presented at a November tea in Chicago by their grandmother, Mrs. John A. Spoor. For tomorrow's party Miss Betty is wearing a fragile gown of white tulle edged in silver, while her younger sister will be in pastel tulle in rainbow shades.

Mrs. Broome left Chicago on Monday, and her elder daughter followed her the next day. The girls' brother, Jack, flew back to Louisiana yesterday morning. The Broomes will be in New Orleans for six weeks before returning to their home in Pass Christian. They are expected back in Chicago about the end of April.

Young Women Invited to Service Club Membership.

Welcome New Year's mail in the boxes of 23 young Chicagoans were invitations asking them to become members of the Service club. The newcomers will be introduced at a luncheon at the Arts club on Monday, Jan. 20, which Miss Kay Kelly is planning.

The invitations were sent out on New Year's eve to Miss Jacqueline Aagaard, Miss Priscilla Armstrong, Miss Peggy Bear, Miss Jane Beckwith, Mrs. Edward Benninghoven Miss Nancy Bolenwick, Mrs. Dale Bost, Mrs. Orrin Clifton, Miss Katherine Cohlgraff, Mrs. Thomas Conlon, Mrs. Richard Culver, Mrs. Louis Davis, Mrs. Nathaniel Duval, Miss Mary Faherty, Miss Marie-Merrill Hubbard, Miss Jane Mather, Mrs. J. Haydn MacDonald, Miss Carolyn Mellinger, Miss Helen McAuley, Miss Loretta O'Donnell, Mrs. Henry Stanton Jr., Miss Jeanne Stenson, and Miss Peggy Ware. Mrs. Robert Cavenaugh is president of the club.

The Misses Adams Giving Luncheon Today for Cousin.

Miss Katharine and Miss Mary Adams will give a luncheon at 1 o'clock today at the Woman's Athletic club for their cousin, Miss Barbara Adams, who is making a flying visit here on her way back to Sarah Lawrence college from her home in Iowa. Miss Barbara will go on to school this afternoon, but her cousins, who are also students at Sarah Lawrence, will not leave until Sunday. Miss Katharine and Miss Mary are the daughters of Mr. and Mrs. John Quincy Adams of Winnetka. Miss Mary is a debutante this year.

Miss Barbara Wakeley, who assisted at Miss Angeline Johnson's debut tea on Dec. 23, will give a luncheon for the debutante at 1 o'clock today at the Indian Hill Country club. Miss Johnson is the daughter of the C. Wallace Johnsons. Miss Wakeley is the daughter of Mr. and Mrs. Arthur W. Wakeley.

The Arts club's first tea of the new year this afternoon will open three exhibitions, the works of Gustave Courbet, Oskar Kokoschka, and Francesco Cristofanetti. Mrs. Henry Field, chairman of the reception committee, has asked Mrs. John A. Carpenter, Mrs. Edward B. Smith, Mrs. Samuel Marx, Mrs. Gorton Fauntleroy, Mrs. William E. Vogelback, Mrs. Peter Moon, Mrs. Cyrus Bentley, Mrs. Kellogg Fairbank, Mrs. Chester MacChesney, Mrs. Walter S. Carr, and Mrs. James Herbert Mitchell to pour.

Cliff Dwellers Having Tea After Concert Today.

Mrs. Charles H. Hamill is in charge of the tea which the Cliff Dwellers will give after the symphony concert today. She will be assisted by Mrs. Carpenter, Mrs. Alfred H. Wolfe, Mrs. Albert A. Sprague, Mrs. Hans Lange, and Mrs. Edwin W. Ryerson.

Mrs. Francis M. Lowes, whose exhibition of oils will be on view in the galleries of the Cordon during January, will be the especial guest at the club's regular Friday tea this week.

The College club will have its usual Friday tea this week.

Miss Charlene Erbstein returned yesterday from a holiday visit in St. Louis with her fiancé, Joseph F. Switzer, and his parents, Mr. and Mrs. S. M. Switzer. Their wedding will take place on Feb. 25 in Chicago. Miss Erbstein is the daughter of Mrs. Charles Erbstein of Elgin and Palm Beach.

Mr. and Mrs. Melville C. Branch Jr. have returned to their home in Alexandria, Va., after a brief holiday visit with Mrs. Branch's parents, Mr. and Mrs. Ross J. Beatty of Highland Park. She is the former Miss Veronese Beatty.

* *

Legion Auxiliary Meeting.

Jack Poorman, former department commander of the American Legion, will discuss "The Legislative Program of the American Legion and Auxiliary" at a meeting of the auxiliary's Cook county council at 1:30 o'clock today at the Hotel Sherman.

Your Stars Today

By WYNN

Friday, Jan. 3.

Today's minor problem is to give the other fellow a break in matters of sympathy and understanding—tendency to be somewhat blinded by self-interest. On other fronts, investigate the new, put theories and plans to pracical tests.

Your Year Ahead.

Your year ahead from birthday today increases romantic-affectional scope, chances of improved health, and possibility of working off past burdens. Develop own talents persistently. Danger: Feb. 23-March 9; July 15-27; Oct. 7-29; Nov. 23-27.

Tomorrow.

Better early than late; then go after what you deserve.

Do you want an individual interpretation for your own personal date? Send 10c for your 1941 horoscope to WYNN, Tribune Astrologer, 286 Fifth Avenue, New York, N. Y. Write plainly your name, date of birth and address.

Camp Algonquin Gift of $15 Is Acknowledged

A gift of $15 from Stephen A. Poyer to the Camp Algonquin fund is gratefully acknowledged by the Chicago Tribune Charities, Inc. Camp Algonquin, administered by the United Charities, is a vacation ground on the Fox river for the mothers and children of Chicago's poorest families.

* *

Round Table Luncheon.

Janet Norris Bangs, Chicago poet, will be the special guest of the Friends of Literature at a round table luncheon tomorrow at the Piccadilly tearoom, 410 South Michigan avenue. Mrs. Frank Dow will give a dramatic review of Paganini's biography, and Manuel Komroff's "The Magic Bow" will be discussed.

AMUSEMENTS.

BLACKSTONE TONIGHT AT 8:30
MAT. TOMOR.—$1.10 to $2.20
300 GOOD SEATS AT EVERY PERFORMANCE $1.10
Oscar Serlin Presents Clarence Day's
Life With Father
Made Into "The Perfect Comedy"
By Howard Lindsay and Russel Crouse
with
Lillian Gish & Percy Waram
EVENINGS, $1.10 to $2.75; WEDNESDAY MATINEE, 55c to $2.20

B. G. De SYLVA presents
BERT LAHR in
DuBarry Was a Lady
with
Frances Williams Benny Baker
COLE PORTER Songs
ERLANGER Now Playing
Eves., Inc. Sunday, 8:30. Mat. Tom., 2:30

40c, 75c, $1 MAT. TOMOR.
NEW COMPLETELY NEW SHOW ORIGINAL N. Y. CAST
PINS & NEEDLES
The Hit Musical at Movie Prices
STUDEBAKER S. Mich., Bet. Van Buren & Congress—Central 8240
Sat., Sun., Hol. Eves., 50c to $1.50. No Tax. CURTAIN 8:30

SELWYN Last 2 Days
RUTH GORDON
in "HERE TODAY"
Eves., $1.10-$2.75—Mat. Saturday, $1.10-$2.20

AMUSEMENTS.

ORCHESTRA HALL WED., JAN. 8 8:15 P. M.
THE WOMAN'S SYMPHONY ORCHESTRA Izler Solomon Conductor
JOSEF and ROSINA LHEVINNE PIANISTS
Suite No. 3, Bach-Reger; Concertos E Flat Major—2 pianos & orchestra, Mozart; Symphony No. 2, Brahms.
TICKETS 20c to $3 at BOX OFFICE

AUDITORIUM LAST FIVE TIMES
NIGHTLY—MATS. SAT. & SUN.
S. HUROK Presents
BALLET RUSSE
DE MONTE CARLO
TONIGHT at 8:20:
SERENADE POKER GAME THE NUTCRACKER
STILL GOOD SEATS AT ALL PRICES FOR LAST FOUR SHOWS

GRAND OPERA HOUSE NIGHTLY (Ex. Sun.) MATS. WED. & SAT.
Seats Now FOR ALL PERFORMANCES Engagement Ends Jan. 18
ALFRED LUNT LYNN FONTANNE
in ROBERT E. SHERWOOD'S
There Shall Be No Night

HARRIS Mats. Wed. & Sat., 55c to $1.65—Eves., $1.10 to $2.75
Ruth CHATTERTON
"PYGMALION"
By GEORGE BERNARD SHAW

MOTION PICTURES DOWNTOWN

Double Smash Stage Hits!
In person—THE MILLS BROS.
Four Famous Boys and a GUITAR
Also on the stage: MILTON DOUGLAS & Co.
DENNETT & DAY
Extra! Musical Highlights POPULAR HITS

ORIENTAL
JL&S—RANDOLPH NR. STATE
TODAY.. 10:15 A. M. • 25c TO 6:30 40c to close
—In person—
THURSTON'S Mysteries of India
Baffling Illusions! Mystifying Marvels.
ORIGINAL CO. OF 20
Greatest Wonder Show of the Century!
SCREEN—A Mad and Musical Mix-up of Love, Laughs and Romance!
"ONE NIGHT IN THE TROPICS"
ALLAN JONES • NANCY KELLY
Robt. Cummings • Mary Boland

McVICKERS MADISON NR. STATE
McVickers' Programs Are Your GUARANTEE of the Best in Shows Every Week of the Year!
TODAY 8:45 a.m.
CARY GRANT in "The HOWARDS OF VIRGINIA" with MARTHA SCOTT ALAN MARSHALL
MYRNA LOY MELVYN DOUGLAS in "THIRD FINGER, LEFT HAND" with LEE BOWMAN
2 HITS

LA SALLE 15c to 6:30 Fernand Gravet, Miliza Korjus, "The Great Waltz" and Jean Hersholt, "Dr. Christian Meets the Women"

CLARK "Give Us Wings" Clark at Madison—Dead End Kids, Wallace Ford Marjorie Rambeau 'Tugboat Annie Sails Again'

MONROE "Girls Under 21" Monroe-Dearborn—Rochelle HUDSON, Bruce CABOT Richard Dix, Wendy Barrie, Edm. Lowe 'Men Against the Sky'

SUBURBAN MAYWOOD

LIDO "ONE NIGHT in the TROPICS" Allan Jones Nancy Kelly "CITY FOR CONQUEST" Ann Sheridan

OAK PARK

TOWN Roosevelt & Austin 15c 1:30-6:30 20c After 6:30 Full Price George O'Brien, "BORDER PATROLMAN," John Wayne, Mesquiteers, "SANTA FE STAMPEDE" 3 Stooges, "WE WANT OUR MUMMY," M. Mouse Dead End Kids, "THE TOLL OF TREASON"

SOUTHERN 828 S. Oak Pk. 15c 1:30-6:30 20c After 6:30 IT'S NEW! IT'S STUNNING! Uncensored! Uncut! "PASTOR HALL" and Gary Cooper, W. Brennan, "WESTERNER" 3 P. M. "SNOW WHITE & the 7 DWARFS"

LAMAR It's NEW! It's SMART! HELD OVER! G. Cooper, Paulette Goddard "NORTH WEST MOUNTED POLICE" Plus Penny Singleton, "BLONDIE PLAYS CUPID"

LAKE Lake and Marion—Matinee Daily Dead End Kids, "GIVE US WINGS" Plus Dead End Girls in "GIRLS UNDER 21"

AUSTIN

PLAISANCE 466 N. Parkside—Latest "INFORMATION PLEASE" "THE WESTERNER" Gary Cooper, Walter Brennan "GIRL FROM AVENUE A" K. Taylor, J. Withers

AMBASSADOR 15c to 6:30—20c After Selected Short Subjects "Haunted Honeymoon," "The Quarterback"

AUSTIN Hedy Lamarr, Robert Taylor "LADY OF THE TROPICS" A. Sheridan, "WINE, WOMEN and HORSES"

PARK 20c After 6:30—5960 Lake Lana Turner, "We Who Are Young" Boyer & Davis, "All This and Heaven Too"

SYMPHONY Alice Faye, Tyrone Power in "Alexander's Ragtime Band" Clark Gable, "SAN FRANCISCO," S. Tracy

VILLA PARK

VILLARD 15c to 6:30—20c After 6:30 Charles Starrett "DURANGO KID" Lucille Fairbanks "CALLING ALL HUSBANDS"

LOMBARD

DU PAGE Main & St. Charles Rd.—Jon Hall Lynn Bari "KIT CARSON" Don Ameche, Betty Grable "DOWN Argentine Way"

SUBURBAN NO MAN'S LAND

"FOREIGN CORRESPONDENT" JOEL McCREA—LARAINE DAY Herbert MARSHALL—Robert BENCHLEY "A LITTLE BIT OF HEAVEN" GLORIA JEAN—HUGH HERBERT OPEN 1:30 TEATRO 25c TO 6:00

EVANSTON

B&K VARSITY TODAY! NEW SHOW! SHOW STARTS 2:00 TYRONE POWER | LINDA DARNELL | BASIL RATHBONE "THE MARK OF ZORRO" Plus CARY GRANT, MARTHA SCOTT 'HOWARDS OF VIRGINIA'

STADIUM 1700 Central St.—Open 1:30 In Technicolor—Betty Grable DON AMECHE "Down Argentine Way" "DULCY" ANN SOTHERN IAN HUNTER

B&K VALENCIA Starts 2—Ann Sothern Laugh Hit! "DULCY" Plus Jon Hall, Lynn Bari, "KIT CARSON"

ELMHURST

YORK Open 1:30—Ronald Reagan in "TUGBOAT ANNIE SAILS AGAIN" DEAD END KIDS IN "GIVE US WINGS" BOLERO DINNERWARE FREE TO LADIES

ELMWOOD PARK

ELM ANN SOTHERN, IAN HUNTER in "DULCY"—JON HALL LYNN BARI, "KIT CARSON"

BERWYN

BERWYN 5 Units! Rich. Dix, Edmund Lowe "Men Against the Sky" Dead End Kids, Little Tough Guys, 'Give Us Wings'

LA GRANGE

LA GRANGE Richard Dix, Edmund Lowe "MEN AGAINST THE SKY" Marjorie Rambeau, "Tugboat Annie Sails Again"

FOREST PARK

FOREST Madison at Des Plaines—Mat. Daily Alan Hale, Marjorie Rambeau "TUGBOAT ANNIE SAILS AGAIN" Mickey Rooney Judy Garland "Strike Up the Band"

MOTION PICTURES NORTH

BALABAN & KATZ WONDER THEATERS

UPTOWN BROADWAY LAWRENCE Open 1:15
Marlene DIETRICH "SEVEN SINNERS" JOHN WAYNE BRODERICK CRAWFORD MISCHA AUER
KAY KYSER "YOU'LL FIND OUT" PETER LORRE BORIS KARLOFF BELA LUGOSI GINNY SIMMS

GRANADA Sheridan & Devon Show Starts 2:00 CLAUDETTE COLBERT, RAY MILLAND "ARISE, MY LOVE" & TYRONE POWER | LINDA DARNELL | BASIL RATHBONE "THE MARK OF ZORRO"

RIVIERA Lawrence and Broadway Today! 2 BIG HITS! MYRNA LOY—MELVIN DOUGLAS in "THIRD FINGER, LEFT HAND" Plus CARY GRANT, MARTHA SCOTT Richard Carlson 'HOWARDS OF VIRGINIA'

All Five Theaters: CENTURY Show Starts 1:15; BELMONT Doors Open 1:30; PANTHEON Show Starts 1:15; NORTOWN Doors Open 1:30; NORSHORE Show Starts 1:15
Joel McCrea Laraine Day Herbert Marshall George Sanders "FOREIGN Correspondent" & James Cagney Ann Sheridan Frank McHugh "CITY FOR CONQUEST"

Both Theaters! LAKESIDE Doors Open 1:30 CINE' OPEN 1:30 Ann "Maisie" Sothern Ian Hunter "DULCY" Jon Hall, Lynn Bari "KIT CARSON" Lakeside—Mat., 1st Chapter "Green Hornet"

COVENT Pat O'Brien, Ronald Reagan "Knute Rockne, All American" Betty Grable, Ameche, 'Down Argentine Way'

HOWARD Mickey Rooney, Judy Garland "STRIKE UP THE BAND" Wallace Beery, Leo Carrillo "WYOMING"

The Esquire PRESENTS
QUEEN of DESTINY
A magnificent spectacle and a human document which poignantly traces the womanly life of Victoria. What enlivens it is the personal quality pictured in its impression of simple family life and in the devotion of Albert, her husband. Anna Neagle's restraint and ease as Victoria are the marks of a masterful portrayal. A sequel to "Victoria the Great," it has been filmed in technicolor with Anton Walbrook and C. Aubrey Smith in other roles.
—at—
2:05-4:08-6:11-8:15 and 10:20
and
THE ESQUIRE HOUR

CINEMA Chicago at Michigan review 7:50-9:50 feature 6:30 8:30-10:30
MERLE OBERON "OVER THE MOON"
a gay, witty, unconventional comedy with satirical social implications, and amusing, discreetly improper situations; a background of culture and sophistication

LITTLE GERMAN 2133 LINCOLN AVE. Continuous 6 P. M. 7TH WEEK—EXCLUSIVE FIRST SHOWING "BLITZKRIEG" Official GERMAN FILM RECORD of CAMPAIGN in HOLLAND, BELGIUM & FRANCE —ALL ENGLISH DIALOGUE—

SUBURBAN GLENCOE

"FOREIGN CORRESPONDENT" JOEL McCREA—LARAINE DAY HERBERT MARSHALL—ROBT. BENCHLEY AND SCREEN VARIETIES OPEN 1:30 GLENCOE 25c TO 6:30

WILMETTE

WILMETTE Open 1:00—20c to 6:30 Pat O'Brien, Gale Page "KNUTE ROCKNE, All American" JAMES STEWART—ROSALIND RUSSELL "NO TIME FOR COMEDY"

HIGHLAND PARK

ALCYON 'City for Conquest' Ann Sheridan JOE E. BROWN—FRANCES ROBINSON "SO YOU WON'T TALK"

MOTION PICTURES SOUTH

BALABAN & KATZ WONDER THEATERS

TIVOLI COTTAGE GROVE 63rd ST. Open 1:30 P. M.
Marlene DIETRICH "SEVEN SINNERS" JOHN WAYNE BRODERICK CRAWFORD MISCHA AUER
JUDY GARLAND "LITTLE NELLIE KELLY" GEORGE MURPHY DOUGLAS McPHAIL CHARLES WINNINGER

SOUTHTOWN Open 1:30 FREE PARKING ON PREMISES 63rd ST. EAST of HALSTED
Claudette COLBERT Ray MILLAND "Arise MY LOVE" TYRONE POWER "The MARK OF ZORRO" LINDA DARNELL BASIL RATHBONE

TOWER James Cagney, Ann Sheridan Donald Crisp, Frank McHugh Frank Craven 'City for Conquest' and Abbott & Costello, Allan Jones in One Night in the Tropics

MARYLAND Rich. Dix, Wendy Barrie "Men Against the SKY" Marj. Rambeau, 'Tugboat Annie Sails Again'

REGAL Joel McCREA, Laraine DAY "FOREIGN CORRESPONDENT" & Dorothy Lamour, "MOON OVER BURMA"

NORTH

• JULIAN 918 Belm. 15c 1:30-6:30 20c After 6:30 "NORTH OF THE RIO GRANDE" with Bill Boyd (Hopalong Cassidy), Gabby Hayes Plus DICK FORAN, "GUNS OF THE PECOS" and Buster Keaton, "TAMING OF THE SNOOD" Plus "ANIMAL CIRCUS," Color Cartoon Riot

• SHERIDAN 4038 Sheridan—Joel McCrea Laraine Day and Herbert Marshall, "FOREIGN CORRESPONDENT," James Cagney, Ann Sheridan, "CITY FOR CONQUEST"

• VOGUE 3812 Broadway—Lloyd Nolan in "PIER 13" and Paul Kelly and Dead End Girls in "GIRLS UNDER 21"

• MODE 3912 Sheridan—Ameche & Grable "DOWN ARGENTINE WAY" Pat O'Brien, "KNUTE ROCKNE, All American"

• 400 6746 Sher. 15c 1:30-6:30 20c After 6:30 Full Price UNCENSORED! Uncut! "PASTOR HALL" and Gary Cooper, Walter Brennan, "The WESTERNER"

• DEVON 6225 Broadway—Lloyd Nolan in "PIER 13" and Wendy Barrie and Edmund Lowe, "MEN AGAINST THE SKY"

• BIOGRAPH 2433 Lincoln Ave.—Rubyware "YOUNG BILL HICKOK" and "DR. CHRISTIAN MEETS THE WOMEN"

• N. CENTER 4031 Lincoln—Dead End Kids in "GIVE US WINGS" Plus Dead End Girls, Paul Kelly, "GIRLS UNDER 21"

• DAVIS 4614 Lincoln Ave.—RUBYWARE Arlen, "DEVIL'S PIPELINE" and "DR. CHRISTIAN MEETS THE WOMEN" Plus 3 STOOGES & BUSTER KEATON Laff Riots

• BUCK'M 3319 N. Clark—Wallace Beery "WYOMING," Judy Garland and Mickey Rooney, "STRIKE UP THE BAND"

• ARGMORE 1040 Argyle—15c 1:30 to 6:30 "GIRL FROM AVENUE A" Robert Montgomery, "HAUNTED HONEYMOON" TRUE BLUE OVENWARE FREE TO LADIES With Evening Ticket

• VIC Sheffield at Belmont—ENAMELWARE "Dr. CHRISTIAN Meets the Women" Dick Arlen, Andy Devine, "DEVIL'S PIPELINE" 3 STOOGES Comedy and PORKY PIG Cartoon

ADELPHI 7074 N. Clark 2 to 6:30 15c After 6:30 Full Price 20c Ralph Bellamy Margt. Lindsay "MEET THE WILDCAT" "CALLING ALL HUSBANDS" E. Truex G. Tobias NEWS, INFORMATION, PLEASE—Robt. Armstrong "Service to the Colors"—Mat. Only, Serial Chap. 9

ROSEWOOD Open 1:30—3 Feats.—V. Weidler "BAD LITTLE ANGEL" "MAN I MARRIED," J. Bennett, F. Lederer & Jungle Thrillers! Mickey Rooney, C. Beatty "Lost Jungle," Hagenbeck-Wallace Animals! "THE GORILLA HUNT" and "VOODOO FIRES"

WINDSOR 1225 N. Clark St.—Open 1:30 Marjorie Rambeau, Alan Hale "TUGBOAT ANNIE SAILS AGAIN" and Mickey Rooney, Judy Garland "STRIKE UP THE BAND"

RIDGE Devon at Clark—15c to 6:30 "Knute Rockne, All American" Don Ameche, "DOWN ARGENTINE WAY" Two-Tone Ovenware Free to Ladies with Eve. Adm.

LINCOLN 3184 Lincoln Ave.—Mat. 15c, Eve. 20c "DR. KILDARE GOES HOME" Lupe Velez, "MEXICAN SPITFIRE OUT WEST"

PLAZA 308 W. North Ave.—Ann Sheridan "IT ALL CAME TRUE" D. Fairbanks Jr., "ANGELS OVER BROADWAY"

COED 15c 5:45 to 6:30 'BOOM TOWN' Morse "L". Tracy-Gable-Colbert-Lamarr

DE LUXE 1141 WILSON AVE.—Jon Hall Jeffrey Lynn, "KIT CARSON" Brenda Marshall, Geo. Murphy "Public Deb. No. 1"

CALO 5400 N. Clark Street—Open 1:30 JON HALL "KIT CARSON" Jean Hersholt "Dr. Christian Meets the Women"

LAKE SHORE 3175 BROADWAY—Op. 1:30 W. Morris, "The Quarterback" Ralph Richardson, "THE FUGITIVE"

GOLD COAST CLARK at NORTH AVE. ALWAYS 15c George Raft, "HOUSE ACROSS THE BAY"

BRYN MAWR OPEN 1 P. M. 15c TO 6:30 Ann Sothern "DULCY," Jon Hall "KIT CARSON"

MOTION PICTURES SOUTH

WARNER BROS. THEATRES For Picture Times Phone Triangle 1500

CAPITOL 79th-Halsted FREE PARKING First Southside Showing! Open 1:30
BETTE DAVIS W. SOMERSET MAUGHAM'S "The Letter" JAMES STEPHENSON
EDW. G. ROBINSON in "A DISPATCH FROM REUTERS" EDNA BEST EDDIE ALBERT

AVALON 79th at Stony Free Parking TODAY FOR 1 WEEK—OPEN 1:30 Claudette COLBERT—Ray MILLAND "ARISE, MY LOVE" Tyrone POWER—Linda DARNELL "THE MARK OF ZORRO"

STRATFORD 63rd-Hals.—Sidney Toler 'CHAN at WAX MUSEUM' John GARFIELD in "EAST OF THE RIVER"

BEVERLY HELD OVER! Mickey Rooney in "STRIKE UP THE BAND"

JEFFERY 71st-Jeffery Free Parking / RHODES 79th-Rhodes Free Parking HELD OVER! MICKEY ROONEY JUDY GARLAND "STRIKE UP THE BAND"

OGDEN 63rd-Ashland WALLACE BEERY "WYOMING"

GROVE "TUGBOAT ANNIE Sails Again" "THE WORLD IN FLAMES" Ladies! SHERBET GLASS & DINNER PLATE

HIGHLAND 79th-Ashland—Free Parking "THE WORLD IN FLAMES" Richard Dix, "MEN AGAINST THE SKY" Ladies! HOT OVEN CEREAL DISH TODAY!

COSMO 'MEXICAN SPITFIRE OUT WEST' 'WHO KILLED AUNT MAGGIE?' Ladies! THREE CUPS Given FREE Today!

SHORE "KNUTE ROCKNE, All American" "DOWN ARGENTINE WAY"

FROLIC HELD OVER! Pat O'Brien, 'KNUTE ROCKNE, All American' Don Ameche in "DOWN ARGENTINE WAY"

OAKLAND "DOWN ARGENTINE WAY" "NOBODY'S CHILDREN"

HAMILTON 'DOWN ARGENTINE WAY' Jon Hall, "KIT CARSON"

"MET" "MEN AGAINST THE SKY" Plus "GIRLS UNDER 21"

PICCADILLY 51st AND BLACKSTONE James CAGNEY Ann SHERIDAN Frank CRAVEN "CITY FOR CONQUEST" Victor MATURE Louise PRATT Leo CARRILLO "CAPTAIN CAUTION" March of Time—MEXICO: Good Neighbor's Dilemma

ATLANTIC MIDWEST PEOPLES Mickey Rooney, Judy Garland "Strike Up the Band" Rochelle Hudson "GIRLS UNDER 21"

HARPER Pat O'Brien, Gale Page, Ronald Reagan, "KNUTE ROCKNE" and Jon Hall, Lynn Bari, "KIT CARSON"

HYDE PARK 15c All Eve.—Bette Davis, Chas. Boyer, 'All This and Heaven, Too'

PIX 15c & 20c—Cary Grant, Jean Arthur "ONLY ANGELS HAVE WINGS" Gable and Colbert, "IT HAPPENED ONE NIGHT"

SHAKESPEARE Dan Ameche, Claudette Colbert, "MIDNIGHT" Keye Luke, "PHANTOM OF CHINATOWN"

COMMERCIAL 9150 Commercial—Op. 11:30 Mickey Rooney, Judy Garland, Paul Whiteman "STRIKE UP THE BAND" and LLOYD NOLAN "PIER 13"

COLONY 59th-Kedzie—Hungry for Dates Gay Clothes, Anything but School Bruce Cabot, Rochelle Hudson, 'GIRLS UNDER 21' R. Dix, W. Barrie, 'MEN AGAINST THE SKY'

MICHIGAN 110 E. Garfield—RUBYWARE "DOWN ARGENTINE WAY" Pat O'Brien, "KNUTE ROCKNE, All American"

MIDWAY 3 HITS—Joel McCrea, Jeffrey Lynn "ESPIONAGE AGENT" Ritz Bros. "Pack Up Your Troubles," "Rivers End"

SUN 7219 S. Went.-Op. 1:30—3 Hits-Fairbanks Jr. 'Angels Over Broadway,' 'Girl from Havana' Dennis O'Keefe, Walt Disney Hit, "PINOCCHIO"

RAY 3 Big Feats.—Ann Sheridan, "Naughty But Nice," "Elephant Boy," Sabu "Son of Roaring Dan," "Johnny Mack Brown

ARK 3 Hits—Ann Sothern, Joan Bennett, F. March "TRADE WINDS," Bing Crosby "Dr. Rhythm," "SONS of the LEGION" Lynn Overman

WOODLAWN 3 Hits—L. Young, Rich. Greene, '4 Men & a Prayer' 'Klondike Annie,' V. McLaglen, 'Road Demon'

KIMBARK 6240 Kimbark—Mat. 15c 'til 6:30 Rosalind Russell, "Hired Wife" Lombard-Laughton, 'They Knew What They Wanted'

RAMOVA 35th-Halsted—Wallace Beery Ann Rutherford, "WYOMING" Lloyd Nolan, Lynn Bari, "PIER 13"

LEX 1162 E. 63d—Open 11:30 A. M. Daily Jon Hall, Lynn Bari, "KIT CARSON" J. Hersholt, 'Dr. Christian Meets the Women'

MARQUETTE 63rd at Kedzie—Don Ameche 'DOWN ARGENTINE WAY' Pat O'Brien, 'KNUTE ROCKNE, ALL AMERICAN'

HIGHWAY 63rd and Western—Don Ameche "DOWN ARGENTINE WAY" Pat O'Brien, 'KNUTE ROCKNE, ALL AMERICAN'

JACKSON PK. EDITH FELLOWS "NOBODY'S CHILDREN" J. Stewart, R. Russell, "NO TIME FOR COMEDY"

MOTION PICTURES DOWNTOWN

TELENEWS THE NEWS REEL THEATER STATE & RANDOLPH
ONE HOUR
Current Show Continuous from 8:45
ALL-NEW PROGRAM AT 5 P. M. TODAY
F. D. R.'s "AID-TO-BRITAIN" SPEECH. NORTH SEA ACTION—British Destroyer Rescued Under Bombing Attack 1st Pictures! With British Inside Libya ANNE MORROW LINDBERGH Speaks on: "Should U. S. Feed Hitler's Europe?" REVIEW OF YEAR—Commentary by Raymond Gram Swing FOOTBALL—New Year's Day Bowl Games and Other World-Wide News Plus "EYES OF THE NAVY" Naval Flyers in the Making

World PLAYHOUSE 410 S. Mich. Ave.
Cont. 11:15 a. m. to Midnight—35c to 6:30 p. m.
THE THRILLING SCREEN STORY OF A GREAT LOVE SONG!
'Schubert's Serenade'
HEAR HIS IMMORTAL MUSIC!

WOODS Randolph and Dearborn Sts. 7:45 A. M. Continuous 3 A. M.
FIRST EXCLUSIVE CHICAGO SHOWING! DOUBLE MYSTERY Show! Sherlock Holmes "MURDER AT THE BASKERVILLES" and Edgar Wallace's "CHAMBER OF HORRORS"

STUDIO Van Buren at Michigan 25c to 1:00—35c to 6:30 3RD WEEK
"MANNERHEIM LINE"

RKO PALACE
30c to 1
40c to 6:30
60c to close
GINGER ROGERS
KITTY FOYLE
Christopher Morley's SENSATIONAL BEST SELLER

Walgreen

YOU'RE ALWAYS WELCOME AT WALGREEN'S

DRUG STORES

FILLING PRESCRIPTIONS *is the most important part of our business!*

FRIDAY AND SATURDAY At Chicago, Aurora, Berwyn, Blue Island, Chicago Heights, Cicero, Des Plaines, Downers Grove, Elmhurst, Evanston, Elgin, Harvey, Highland Park, Hinsdale, Hubbard Woods, La Grange, Lake Forest, Oak Park, Park Ridge, Wilmette, Winnetka and Wheaton Stores.

Right Reserved to Limit Quantities.

TABLE TENNIS SET FOR 4 PLAYERS
Has 4 paddles, 2 balls, net, clamps and rules. **98c**

LINEN FINISH PLAYING CARDS
Snappy, easy-to-deal. Lovely, colored designs. **23c**

Save $1.25 a Jar!
DOROTHY GRAY DRY-SKIN MIXTURE

Regularly $2.25
For Limited Time Only.... **$1**
A once-a-year opportunity to save!

VALUABLE COUPON

5c Colored Border **WASH CLOTHS** 2 for 5c
WITH COUPON (LIMIT 2)

Regular 98c "Ring"
ALARM CLOCK
Smart-looking and accurate. Choice of colors!
87c

ASTRING-O-SOL *Antiseptic, 20c Size*	10c
ZYMOLE TROKEYS *For the throat, 25c Size*	19c
20c CONTI *Castile Soap*	2 for 25c
FITCH SHAMPOO *Regular 75c Size*	59c
HAIR NETS *Gainsborough*	3 for 25c
STILLMAN'S *Actone for Pimples*	98c
CARTOSE *Baby Food*	33c

Pint **Hydrogen Peroxide** 11c

35c Size **GROVE'S BROMO QUININE** 27c

35c **LADY ESTHER CREAM** 29c

35c **PISO'S COUGH REMEDY** 29c

50c Size **IODENT** Tooth Paste 33c

Box 24 **S. T. 37 SUCRETS** 25c

Pkg. 5 **GEM BLADES** Single Edge 23c

50c Size **Frostilla Lotion** 39c

1-Oz. **Keller Ephedrine Inhalant** 79c

Pint **Distilled WITCH HAZEL** 17c

1.25 Size **Petrolagar Laxative** All Numbers 89c

60c **KREML HAIR TONIC** 33c

FREE! COLORFUL WOODEN **PATRIOTIC PLAQUE**
With Purchase of 35c
KOOLOX SHAVE CREAM
BOTH FOR..... 26c

Luxurious Paisleys
OATMEAL SOAP
6 LARGE CAKES 45c
Carnation or Gardenia odeur.

For Real Savings!
KOTEX Wondersoft SANITARY NAPKINS
Economy Box of 66... $1

CASTILE SOAP *Fontaine, 4-Lb. Bar (Imp)*	98c
BAUME BENGUE *75c Tube*	59c
NORFORMS *Pkg. 6, new size*	49c
NURITO *For Neuritis*	93c
STILLMAN'S *Medicated Jell*	89c
FOUR WAY *Cold Tablets*	13c

BARBASOL 24c
50c SHAVE CREAM (Limit 1)

ASPIRIN FINEST QUALITY 12c
TABLETS— (Limit 2) —BOTTLE 100

P & G SOAP 3 FOR 9c
GIANT SIZE BAR (Limit 3)

MINERAL OIL 16c
LIGHT—WHITE—U.S.P. Quality—PINT

WALDORF 3 FOR 13c
TOILET TISSUE (Limit 3)

REVELATION 14c
TOOTH POWDER, 25c Size (Limit 1)

BUY YOUR FRESH MOVIE FILM AT WALGREEN'S

60c Size
MAR-O-OIL SHAMPOO 29c
(Limit 1)

5c **Armour's LIGHTHOUSE CLEANSER** 2 FOR 6c
(Limit 2)

PKG. 10 **GILLETTE BLUE BLADES** 39c
Limited Time!

27-INCH SHOE LACES Black or Brown—Pr 1c

HINKLE PILLS BOTTLE 100..... 9c

ANACIN TABLETS TIN OF 12..... 19c

ADJUSTABLE SHOE TREES All-Metal 17c

FACIAL TISSUES PERFECTION BOX 200..... 9c

ABSORBINE JUNIOR 1.25 SIZE (limit 1)..... 69c

BOOK MATCHES CARTON OF 50 FOR 5c

ANALGESIC BALM KELLER'S 50c SIZE..... 34c

FREE! 25c Size **WOODBURY** Almond Rose Lotion with 50c Size **WOODBURY FACE CREAMS** 39c

25c **Citrate of Magnesia** 11c
Plus Deposit

25c Size **RINSO** Soap Powder 2 FOR 35c
(Limit 2)

60c Size **Murine** For the Eyes 49c

35c **SCHOLLS Zino Pads** Super Soft 31c

25c Size **MAVIS TALCUM** 19c

12-Oz. **SQUIBB COD LIVER OIL** 89c

60c Size **JAD SALTS** 6-oz. Condensed 36c

35c **PAIN EXPELLER LINIMENT** For muscular pains, aches 29c

35c Size **Fasteeth Powder** 29c

25c Size **EX-LAX Laxative** 19c

25c Size **ESPOTABS** Formula Fresh **LAXATIVE** 19c

4-Oz. **PEPTO BISMOL** For Upset Stomach! 47c

FOR YOUR MEDICINE CHEST

4-Oz. Pkg. **BORIC ACID** 7c
½ Ounce **Tincture IODINE** 8c
1-Yard **Surgical GAUZE** 9c
1-Oz. **Spirits Camphor** 9c
½-Lb. **EPSOM SALTS** 11c

3-Ounce **Camphorated OIL** 19c
Bottle 50 **Soda Mint Tablets** 11c
2-Ounce **Aromatic CASCARA** 17c
50c Size **UNGUENTINE** 43c
3½-Oz. **Petr'atum JELLY** 6c

1-Oz. Pkg. **SENNA LEAVES** 6c
Aromatic Spirits Ammonia 1-Oz... 12c
SODA BICARBONATE 8-Oz. Pkg... 12c
25c Size **CASTOR OIL** 4-Oz. Size... 14c
Box 12 **Seidlitz Powders** 13c

55c Lysol Disinfectant	43c
35c Hill's Nose Drops	26c
75c Alophen Pills	49c
20c Cal Aspirin Tablets	16c
75c Vapex Inhalant	59c
Zonite Antiseptic, 2½ oz.	23c
25c Feenamint Laxative	19c
Milk Magnesia Tabs., 100's	39c
Walk Easy Corn Pads	23c
65c Bisodol Powder	49c
Adhesive Tape, ½-in. x 5 yds.	10c
25c Kolynos Tooth Paste	19c

50c Bonded
PRO-PHY-LAC-TIC TOOTH BRUSH
Surgically Sterile..... 43c
• *Tempered Bristles*
• *Guaranteed 6 Months*

Need a LAXATIVE? *Try the New* **SIL-MIN-OL**
At Our Expense! Effective, yet gentle and safe! Pleasant and easy to take!
FREE! 3-oz. size With Purchase of Pint Both for 89c

DARK EYES EYELASH DARKENER
1.00 Size 89c
Tearproof! Indelible!

NEW! SENSATIONAL RADIO

PORTABLE 3-WAY RADIO
Operates on Batteries and AC or DC Current!
Handsome plastic case with leather trimming.... 19.95
Powerful new camera-sized "Admiral" radio with five newest type tubes, full-toned dynamic speaker and built-in aerial. It's the perfect "extra" radio.
"ADMIRAL" BATTERY PORTABLE RADIO 14.95

FRESH CIGARS & TOBACCOS

SALE! LB. TOBACCOS
PRINCE ALBERT, VELVET, RALEIGH } Your Choice 71c
KENTUCKY CLUB, 14 Oz..... 69c
GEORGE WASHINGTON..... 59c
HALF AND HALF..... 69c
UNION LEADER, 14 Oz..... 59c
GRANGER....69c EDGEWORTH....98c

5c GARCIA SUBLIME *PERFECTOS*
5 for 19c
Box 50 ....1.79

CHOCOLATE CAKE ICE CREAM ROLL
Really Delicious! Serves 6 generously.. 35c

AMAZING, *NEW* LISTERINE THROAT LIGHT!
DU PONT LUCITE TONGUE DEPRESSOR TIP

75c Listerine Throat Light
75c Listerine Antiseptic
$1.50 VALUE
Both for 98c

VITAMIN HEADQUARTERS

OLAFSEN ATOL (ABDG) CAPSULES
Bottle of 25..... 59c
Bottle of 100..1.79

OLAFSEN *LOFOTEN* **PURE COD LIVER OIL**
FULL PINT..... 79c

IRRADOL-A *Parke-Davis, 11-Oz.*	97c
SCOTT'S Emulsion *Regular 60c Size*	49c
ADEX TABLETS *Squibb's, Bottle 80*	79c
VI-DELTA *Emulsion, 8-Oz. Size*	98c
WAMPOLE'S *1.00 Preparation*	98c
UPJOHN'S Super D *Cod Liver Oil, 16-Oz.*	1.39
Halibut Liver Oil *Caps., Olafsen—50's (Pl.)*	59c
VIOSTEROL *MEADS, 5cc Size, plain*	53c

25c Size **CARTERS PILLS** 19c

50c Size **AQUA VELVA** 39c

1.00 **CRAZY WATER CRYSTALS** 89c

1-lb. Battle Creek **PSYLLA BLACK** 49c

35c **Hamlin's WIZARD OIL LINIMENT** 29c

Carbona **Soapless Lather** Cleans rugs, upholstery, auto seat covers. 25c

1.25 **ORTHO-GYNOL** A or C Types 1.19

1-Lb. **MEADS DEXTRI MALTOSE** 63c

COUPON

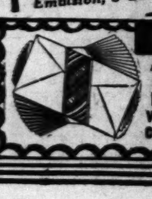

Pkg. 25 6¾-In. **BUSINESS ENVELOPES** With Coupon 2 FOR 5c

CREOMULSION For Coughs, Colds and Bronchitis. Goes to the seat of the trouble. 3 oz. 57c

DEPENDABLE NEEDS for the SICK ROOM

ENAMELED BED PAN 14x11½ inch size 1.98
Heavy triple coating.

NOSE & THROAT ATOMIZER Improved Model..... 49c
Takes all medicines.

HOT WATER BOTTLE OR FTN. SYRINGE 2-qt. "Tyson" Your Choice..... 33c

ELECTRIC HEAT PAD With 3-heat control..... 1.98
U. L. Approved model.

ELECTRIC VAPORIZER Made of Aluminum..... 1.98
Safe—no flame!

FEVER THERMOMETER *Oral or Rectal, 1 minute*	43c
MENTHOL INHALER *With a Metal Case*	21c
COLD TABLETS *Keller Brand, Tin of 20*	23c
HOUSEHOLD COTTON *Marvel—1-Pound Roll*	19c
ENGLISH ICE BAG *6-inch Size, 73c Value*	59c
S. T. 37 SOLUTION *12-oz. Bottle*	1.17
VICKS VAPO RUB *Regular 35c Size*	27c
60c SMITH BROS. *Cough Syrup, 6-Oz.*	49c
Ear and Ulcer SYRINGE *1-Ounce Size*	23c
THERMAT HEATING PAD *Works without electricity*	$1
SLOAN'S *Liniment, 35c size*	29c
THROAT DISCS *Parke-Davis*	15c
MISTOL DROPS *Regular ½-oz. Bottle*	23c
FLETCHER'S CASTORIA *Regular 40c Size*	31c
NASAL ATOMIZER *Glasco, use any medicine*	29c

GOLDEN PEACOCK Bleach Cream 50c SIZE..... 39c

WHISK BROOM 25c Value 19c

ITALIAN BALM *Fits Home Dispenser* 50c SIZE..... 39c

NAIL CLIPPER 25c Value 8c

PLUTO WATER 8-OZ. SIZE..... 23c

SECTION TWO
SPORTS MARKETS
WANT ADS

Chicago Daily Tribune
THE WORLD'S GREATEST NEWSPAPER

for faster service 3 TRIBUNE phone numbers
SUPerior 0200 Public Information Service
SUPerior 0260 Sports Bulletin Service
SUPerior 0100 Want Ads—General Business

FRIDAY, JANUARY 3, 1941. **** 19

SANTA CLARA HALTS DE PAUL; LOYOLA LOSES

ORLANDO GOES UNPUNISHED IN HOCKEY BRAWL

Wings' Slugger Says He Had Orders.

BY EDWARD BURNS.

National Hockey league officials yesterday were in an apparent stall over the riot which followed the Chicago-Detroit hockey game in Chicago Stadium Wednesday night. No disciplinary action was taken against Giacomo Orlando, unwashed Detroit defense player, who slugged a spectator, knocking him unconscious, nor was there any clarification of the status of Manager Jack Adams in the brawl, after witnesses charged he had incited Giacomo to violence.

Frank Calder, president of the league, for 22 years fast on his feet in sidestepping hockey jams, had taken no action hours after hearing of the outbreak; President Bill Tobin of the Blackhawks was "conducting an investigation," and Referee Bill Stewart said he was "waiting for a street car" when the rioting started.

Can It Be an Act?

Calder said last night in Montreal he had received no complaint against Orlando and added that he will take

GIACOMO ORLANDO.

no action against the player until one is filed.

It has been apparent for several weeks that some one in authority has been encouraging rowdyism on National league rinks, possibly as a spur to the gate. Prior to Wednesday night, however, fisticuff stimulants had not been introduced to any marked extent here possibly because of the remarkable attendance in Chicago.

In the meantime, the buildup of Orlando as "the last of hockey's bad men," has been classified as a phony smokeup project that got out of hand dangerously when Orlando, apparently on urging from Adams, the pudgy Detroit manager, spread his roughhouse technique to the stands.

Just Like the Wrestlers.

In developing Orlando, hockey apparently has stolen several pages from the most disreputable books of hippodrome wrestling. Orlando has been forbidden to bathe or shave for several days before a hockey match, a ban he is said to accept with enthusiasm. Like the villain in fake wrestling shows, he specializes in picking on favored players, preferably small players, like Doug Bentley of the Hawks. This, it is pointed out, is not because he fears larger men, but simply to follow the bully rôle, as laid down in the wrestling manual.

Everybody concerned was said to have felt greatly relieved when Charles Y. Freeman Sr., father of the spectator knocked cold by Orlando, stated his son did not intend to start suit as a result of the hoodlum attack. Freeman Sr., chairman of the board of the Commonwealth Edison company, interviewed his son yesterday, then announced there would be no suits or warrants.

His Feelings Are Hurt.

Upon returning to Detroit yesterday morning Orlando was in a defiant mood. He said Freeman's language had hurt his feelings and had offended the dignity of Mr. Adams. He said that Adams had called him back to slug Freeman after he, Giacomo, had started to leave the ice.

The danger in the whole thing was in mob psychology.

Hawk officials denied that Mr. Tobin or any one connected with the Hawks had suggested any hippodroming by Orlando or anybody else. They pointed to the average Chicago attendance of 15,000 against the average 5,000 in Detroit as reasons why hockey needs no hoodlum stimulus.

HALAS MAY BE RELEASED FROM HOSPITAL SUNDAY

Los Angeles, Cal., Jan. 2 [Special].—George Halas, owner-coach of the Chicago Bears football team, which defeated the National league All-Stars here last Sunday in the pro bowl championship, may leave St. Vincent's hospital next Sunday, his physician, Dr. Verne C. Hunt, said tonight. Halas underwent an operation for acute appendicitis on Dec. 22. He was allowed to leave his bed for a short time today.

The physician says he expects Halas to remain in Los Angeles for a week or 10 days for observation after his release from the hospital.

MOON MULLINS—NO FEAR FOR MUSIC

WELL, I'LL BE A SONOVASEACOOK! I DIDN'T HAVE ANY IDEA THERE WAS SO MUCH MONEY IN MUSIC.
JAN 3
I GUESS I WASN'T SUCH A SAP WHEN I TOLD TH' FOLKS I WANTED A FIDDLE FOR CHRISTMAS.
ALL BRAND NEW! HOW MUCH'LL YOU GIMME FOR TH' WORKS?
TWO DOLLARS!
Reg. U. S. Pat. Off.
Copyright, 1941, by News Syndicate Co. Inc.
HECK! TH' NEIGHBORS HAS OFFERED ME MORE'N THAT.
Willard

RIGNEY, SOLTERS, DICKEY AND NAVIE SIGN WITH SOX

They Raise '41 Signature List to Eighteen.

BY IRVING VAUGHAN.

Four more White Sox members jumped aboard the James Dykes 1941 band wagon yesterday, raising to 18 the number already eligible for the streamliner journey to Pasadena, Cal., next month.

Leading yesterday's batch of contented performers was Pitcher John Rigney, the prospective bridegroom, whose signed document arrived in the morning's mail. Later in the day John called at the park in person, not only to make certain the mails hadn't miscarried, but for a few words with Dorothy Comiskey, part owner of the club, and the future Mrs. Rigney.

Rigney balked, despite a raise, when he first talked terms with Vice President Harry Grabiner three weeks ago.

Solters Joins Up, Too.

Other signed papers accounted for during the day were dispatched from the winter retreats of Outfielder Julius Solters, George Dickey, the catcher who may cause a little worry for other members of that department, and Walter Navie, a left handed pitcher who at Shreveport last season developed a knack for rescuing. Dickey, brother of Bill, the Yankee star, was purchased from Oklahoma City, where he batted .315 in 113 games for second place among Texas league batsmen.

Sox contracts affairs have progressed so smoothly that the prospective 1941 starting lineup, pitchers excepted, is ready for the westward ride. Larry Rosenthal is the lone absentee among the outfielders. The three utility infielders, Jim Webb, Dario Lodigiani, and Bill Knickerbocker, are in the same class. The mailman hasn't reported on Thornton Lee or Eddie Smith.

Mail Cub Contracts Today.

The Cubs, who probably have had an unpleasant winter thus far, will soon know whether their worries were warranted or whether they didn't worry enough. Contracts will be put into the mails today by General Manager Jim Gallagher. A number of the bloated bond holders will receive offers befitting their work last season and that means lower wages.

Not even one Cub is under contract and as there are 37 on the roster at the moment it is a cinch there will be painful squawking. The first squawks undoubtedly will be heard early next week.

FENGER ESCAPES I. S. H. S. A. BAN FOR MIAMI GAME

Fenger High school's football team, city champion, which still believes in Santa Claus despite a 19 to 0 defeat in Miami, Fla., Christmas night, will maintain its standing in the Illinois State High School association, it was learned last night.

The champions risked suspension by playing the postseason contest despite a rule prohibiting football games after the first Saturday in December, an amendment passed in November, 1939.

While no official statements were made, it was revealed that the state association, headed by C. W. Whitten, executive secretary, has asked the Chicago Public High School league thru its athletic director, August H. Pritzlaff, to join the group as a unit. Heretofore, members of the Chicago league entered the association individually. Only 10 of the 40 Chicago public schools have joined the state group for 1941. The dues have been increased from $2 to $20.

Under the state association's proposal, the Chicago league would join the state association and its teams would adhere to the city and not the state association rules. Each school would pay a small fee plus an additional charge for competition in the state basketball, track, swimming, tennis, and golf meets. A committee representing principals of Chicago high schools will meet next week to consider Whitten's suggestion.

In the Wake of the News

BY ARCH WARD.

LOS ANGELES hospital attachés, standing by with hypodermic needles and pulmotors when the story broke, say Coach George Halas of the Bears did not miss a pulse beat when informed his No. 1 draftee, Tom Harmon, had declared: "I would rather go on relief than play professional football." . . . Curley Lambeau calls 1940 the hardest coaching

year in his 21 seasons as boss of the Green Bay Packers. . . . Ray Flaherty of the Redskins probably would vote the same ticket straight. . . . Garrett Livingston of the Colorado college hockey team learned the game at Oxford. . . . The Boston Red Sox were in first place 57 days of the 1940 American league race, but finished in a tie for fourth. . . . Eddie Schroeder, the Chicago skater who was a member of the 1932-'36-'40 Olympic squads, has relinquished his amateur status to become skating pro at the Glen View club in Golf, Ill. . . . The Harlem Globetrotters, world's professional basketball champions, probably are the first team in the sport to boast a farm system. . . . The Trotters have working agreements with teams of lesser ranking in Detroit, Toledo, Dayton, and Chicago. . . . Fred A. Purner, publicity director at Santa Anita, one of America's gayest sports centers, formerly was general manager of the Sunset mausoleum in Berkeley Hills, Cal. . . . The New York chapter of the Baseball Writers' Association of America has set a limit of 900 on attendance at its dinner on Feb. 2, altho the party will be held in the hall into which more than 1,400 were crowded last winter. . . .

Bernie Bierman, coach of Minnesota's Western conference football champions, will conduct a coaching school at the University of Wyoming next summer. . . . Twenty-one of the 22 men who played for the West in the East-West game Wednesday have been drafted by National Football league teams. . . . Bob Burruss, Nebraska center, is society editor of the Daily Nebraskan. . . . He took the job in self-defense after his love affairs had formed the greater portion of the material used in the column a year ago. . . . Ray Caldwell, Cleveland pitcher, was knocked unconscious by lightning during a game in 1919. . . . He recovered in five minutes, resumed pitching, and won the game. . . . Sid Richardson of Northwestern, Western conference golf champion, was aboard the U. S. S. Arkansas when it collided with a freighter recently in New York harbor. . . . He is a member of the naval reserve. . . . Doc Romnes, former Blackhawk star, is coaching the Portage Lake team of the Upper Michigan Hockey league. . . . Louie [Dutch] Conlon, who refereed the Rose bowl game, has become financially independent from football officiating alone.

I Have Tried.

Lord, I have tried to walk the narrow way
That leads up Calvary's hill to Thy abode;
Oft have my wandering footsteps gone astray,
Oft has my heart grown faint upon the road;
Still have I struggled thru the dismal night
Hoping the dawn might find me at Thy side;
Tho my poor heart is scarlet in Thy sight,
Lord, I have tried.

Lord, I have trod where thorns and briars grew,
Along each stony road my feet have bled;
And when the wasting winds of passion blew
I sought to follow where Thy footsteps led.
What tho I still am plodding in the gloom,
Far from the mountain peak where saints abide,
Take Thou my hand; for tho I'm far from home,
Lord, I have tried.

—T. E. B.

* *

Encyclopedia Americana.

Convention—What hotels put back their revolving doors after.
—Mary Kay—Kewanee.

* *

Memories of the Old Home Town.

The barber pole and the individual mugs on the shop shelves.

The livery stable office where all the spicy stories originated.

The drugstore window with the glass containers filled with liquid of brilliant hues.

The blacksmith shop with the forge all aglow.

The harness shop where they made skate straps to order for us kids.
—A. E. Arvedson.

* *

Thinkogram.

Smile at the world and it will laugh at you. —Vraisemblance.

* *

Worst Joke I Ever Heard.

I see by THE TRIB that golf is the most expensive sport. I always said you couldn't just putter around with that game. —Pell Mell.

So Have We All.

In England a housewife is referred to as a home manager. Arch, for 21 years I've been living in England and didn't know it until today.
—Harry N. Strouss.

* *

The Long Way 'Round.

"The longest way 'round
Is the sweetest way home,"
Is a saying oft heard
From Memphis to Nome.

In the journey thru life
It's often that way,
The shortcuts aren't always
So bonny and gay.

Sometimes the detours
Thru rough spot and wood
Teach us some things
That are all for our good.

Oft in life's byways
Rich treasures are found
And the sweetest way home
Proves the longest way 'round.
—Jazbo of Old Dubuque.

* *

Little White Lies.

We're selling these coats at cost.
—Mary of Glen Ellyn.

I don't like for people to know I'm a poet. —Daniel Francis Clancy.

* *

The Wake Depends
Upon Its Friends.

* *

Do You Remember 'Way Back When:

Dad kept us kids amused during the long winter evenings by making shadow pictures on the wall with his hands?—J. J. McNamare of Jackson, Miss.

We girls pressed our hair ribbons on the warm stove pipe?
—Helen of Troy.

* *

Dumbell Pome.

Pins, pins, nothin' but pins—
Put on a new shirt and your trouble begins.
—B. J. G.

* *

Everything's High These Days.

I heard it in our neighborhood drug store: An elderly lady asked the clerk for a 10 cent package of that there exorbitant cotton.
—Ev of Ainslie Street.

Ten Years Ago Today—The Northwestern quintet rallied in the final minutes to beat Notre Dame, 20 to 17. . . . Lindblom High school won the University of Chicago's basketball tournament.

ILLINOIS QUINTET DEFEATS KANSAS STATE, 45 TO 29

Indiana State Whipped by Purdue, 41-28.

Champaign, Ill., Jan. 2 [Special].—Illinois defeated Kansas State, 45 to 29, in a basketball game tonight. The Big Six team got off to a 12 to 9 lead in the first 12 minutes against a reserve team, but the appearance of the Illini regulars, led by Walt Evers, Vic Wukovits, and Art Mathisen, quickly changed the situation. Illinois led, 22 to 13, at the half.

The Illini scored consistently in the second half which soon found many substitutes in their lineup, 18 players in all being used in the game. Wukovits with 10 points and Mathisen with 8 led the Illini. Lineup:

ILLINOIS [45]	B	F	P	KAS. STATE [29]	B	F	P
Shapiro,f	2	0	0	Beaumont,f	1	0	3
Drish,f	0	0	0	Grahams,f	0	0	0
Ken Brown,f	0	0	1	Horacek,f	3	2	1
Hocking,f	2	1	1	Hornsby,f	0	1	0
Hooker,f	0	0	0	Howe,c	2	1	1
Evers,f	3	0	1	Langvardt,c	0	1	1
Keith Brown,f	0	0	3	Guy,g	1	4	3
O'Neill,c	0	0	0	Lill,g	3	0	0
Shirley,c	0	0	0	Holstrom,g	1	2	0
Mathisen,c	3	2	2	Mendenhall,g	0	2	1
Bergeson,c	0	0	1				
Albaugh,g	1	0	0				
Wukovits,g	3	4	0				
Sachs,g	1	0	1				
Bell,g	0	0	1				
Richmond,g	1	0	1				
Driggs,g	1	0	0				
Staley,g	2	0	3				

Free throws missed—Drish, Shirley, Wukovits, Albaugh, Driggs, Beaumont, Hornsby [3], Langvardt [2], Guy, Lill.
Referee—Carl Johnson [Illinois]. Umpire—Carl Burt [Manchester].

PURDUE WINS, 41-28

Lafayette, Ind., Jan. 2 [Special].—Purdue's Big Ten basketball champions wound up their preconference campaign tonight with a 41 to 28 victory over Indiana State Teachers of Terre Haute. It was the sixth victory in seven starts for the Boilermakers.

Purdue's real margin of scoring superiority was recorded in 2 minutes, 25 seconds toward the end of the first half which netted 11 points for the Boilermakers while the visitors were standing still. Lineups:

PURDUE [41]	B	F	P	IND. STATE [28]	B	F	P
Blanken,f	5	0	2	Pearcy,f	2	1	2
Sprowl,f	4	0	0	Hobson,f	1	3	1
Galvin,f	0	0	1	Buscher,f	0	0	3
Hoffman,f	0	0	0	Brown,f	0	0	0
Igley,f	4	1	1	Byrer,f	0	0	0
Weber,c	1	0	1	Melvin,f	1	1	0
Nuetzel,c	0	1	3	Johnson,c	1	3	3
Korschot,c	0	0	1	Ludson,g	0	0	0
Riley,g	0	1	2	Campbell,c	0	0	1
Biemiker,g	2	1	0	Avella,g	0	0	1
Conrad,g	1	0	1	Worley,g	3	2	0
Caress,g	0	1	3	Schlater,g	0	0	1
Tierney,g	1	0	1	Fox,g	0	0	0

Free throws missed—Nuetzel [2], Biemiker [2], Weber [2], Hobson [2], Johnson [2], Avella [2], Worley, Pearcy.
Referee—Clarno [Bradley]. Umpire—Kearns [De Paul].

OHIO WINS, 55-42

Columbus, O., Jan. 2 [Special].—Ohio State, using a revamped lineup and seeking its second victory in six starts, defeated Creighton university, 55 to 42 tonight.

Roger Jorgenson, Buckeye sophomore center, took individual scoring honors, with 20 points on nine baskets and two free throws.

Creighton took a lead in the first five minutes, 12 to 4, but Ohio State forged ahead at half time, 30 to 27. Lineups:

OHIO STATE [55]	B	F	P	CREIGHTON [42]	B	F	P
Fisher,f	5	3	4	Fleming,f	3	0	4
Miller,f	3	2	3	Jaquay,f	5	2	2
Davis,f	0	0	0	Langer,f	3	0	1
Scholler,f	0	0	0	Shearn,f	3	0	1
Jorgenson,c	9	2	2	Beisser,c	4	2	3
Gecowets,g	3	1	0	Fitzgerald,g	1	0	0
Graf,g	1	5	2	Haldeman,g	1	0	3
Dawson,g	0	0	4	Nolan,g	2	0	3

Free throws missed—Miller [2], Fisher [2], Jorgenson, Graf, Nolan [2], Jaquay [6], Langer [2], Haldeman, Shearn.
Umpire—Shea [Ohio Wesleyan]. Referee—Robinson [Indiana].

SNEAD GETS 65 IN PRACTICE FOR $10,000 TOURNEY

Los Angeles, Cal., Jan. 2 (AP).—Sam Snead of Hot Springs, Va., is regarded by many players as the man to beat in the Los Angeles $10,000 open golf tournament, opening tomorrow.

Snead, in a workout, went around the difficult 7,000 yard Riviera Country club course in 65. The tees were set farther forward than they will be tomorrow, but the course is well trapped and lays stress on distance for both the tee and second shots.

Snead is competing against a tough field, which includes Ben Hogan, the Texan, rated as one of golf's most consistent performers in 1940, and Byron Nelson of Toledo, O., held by many as the greatest professional of the last two seasons.

In the Heat of Battle

Two Kansans try to steal the ball from Dan Cahill in last night's battle between the Kansas university and Loyola quintets in the Coliseum. Left to right, Marvin Sollenberger (15) of Kansas, Cahill (70), and John Buescher of Kansas. Kansas won, 41 to 40. [TRIBUNE Photos.]

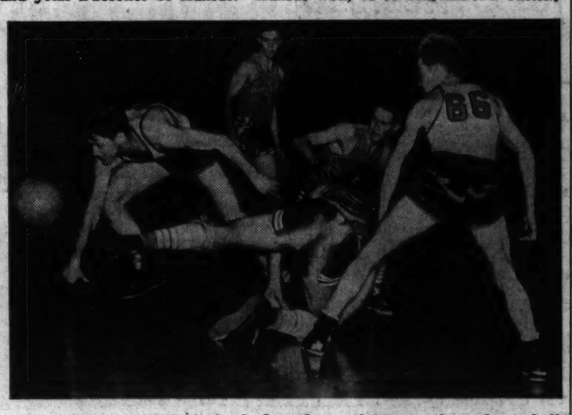

Art Double of Loyola leads five players in a race for a loose ball. Left to right: Double (65), Bob Johnson (2) of Kansas, Howard Engleman (on floor), Kansas, John Kline (back to camera), Kansas, and Mickey Rottner (66), Loyola. Rottner scored 22 points.

Shaughnessy, a Jubilant Coach, Explains Rose Bowl Strategy

BY GEORGE STRICKLER.

[Chicago Tribune Press Service.]

Pasadena, Cal., Jan. 2.—Several winters ago, long before he had any thought of leaving the University of Chicago, Clark Shaughnessy, in one of those moments when men sit with trusted friends and think aloud, declared professional football is the best football.

"If I ever have the personnel, I'll try to copy the pros in everything," he said. "We would adopt the Bears' man-in-motion offense tomorrow if we had the athletes for it on the Midway. But, of course, we'll never get them at Chicago."

This can be revealed today without breaking confidence, for it was obvious to the more discerning among the 90,000 in the Rose bowl yesterday while Stanford was rolling over Nebraska, 21 to 13. It was the Indians' 10th consecutive victory since Shaughnessy was called to rescue them from the depths of the Pacific Coast conference. In conquering the burly Cornhuskers, Stanford featured the strategies, defensively and offensively, that are characteristic of National league football.

Husker Defense Fails.

Its offense basically was the Bears' man-in-motion with such variations as are necessitated by the differences in college and pro rules. It also included some plays used by the Bears several years ago and since discarded. Shaughnessy took these plays, worked in a modified single wing to the left and a direct pass to the full back from T formation, then supercharged the mixture with relentless stress on the cardinal fundamentals—blocking and tackling.

Nebraska, strictly collegiate in its tactics and strategies, attempted to meet this attack with a set five-three-two-one defense. At no time did the Cornhuskers appear at ease in this alignment. The middle man in the trio of backers-up played almost shoulder to shoulder with the backer-up on the right, and did not shift over toward the center of the line when the left backer-up went out to cover Stanford's left half back in motion.

Kmetovic Play Planned.

Shaughnessy, too happy over the Rose bowl victory and his most successful season as a coach to answer queries about the future, revealed today that Pete Kmetovic's 38 yard return of a punt for Stanford's third and last touchdown was a set play, put in two days before the game. It depended on Kmetovic drawing the defense to one side of the field, then utilizing his tremendous speed to flee a trap and reverse his field while blockers went to work.

The reticent, fidgety Shaughnessy added that Albert had been given full charge of the offense when he stepped on the field. Only one suggestion was sent in to him. Whether it was on offense or defense he would not reveal.

Stanford went home today, while Nebraska stayed to tour the movie studios. Maj. Lawrence [Biff] Jones, Husker coach, had nothing but praise for the Indians.

Mrs. Babe Ruth, Hurt in Fall at Home, Improved

New York, Jan. 2 [Special].—Babe Ruth spent an anxious day today pacing the corridors of French hospital, where Mrs. Ruth was taken earlier suffering from concussion of the brain. The wife of the former home run king slipped and fell in the Ruth's Riverside drive home. Hospital attachés announced that she was resting comfortably and would go home in a few days.

BRONCOS BREAK DEMONS' STRING AT SEVEN, 43-39

Kansas Five Beats Ramblers, 41-40.

BY CHARLES BARTLETT.

De Paul's status as one of the country's ranking undefeated basketball teams ended last night in the Coliseum when the Blue Demons ran into a nimble band of Broncos from Santa Clara, and went away 43 to 39 losers. It was the first De Paul defeat in eight games this season and climaxed a wild evening in which 7,000 clients saw Loyola yield a thriller to Kansas, 41 to 40, in the first game of the double header. It was the Ramblers' third loss in seven shots.

Santa Clara, fastest team to appear in the double header series this semester, was powered by big Jim Rickert and Dick [Skinny] Mangan, who baffled the Demons during most of the tight argument and finished off the game in the final minute when Mangan scored on an out of bounds sleeper, just after De Paul's Bernie Wekler had counted three points to bring the Demons within a basket at 39 to 41.

Gainer, Sachs Star.

Co-Capt. Elmer Gainer and Ed Sachs shared scoring honors for De Paul with 12 and 10 points, respectively, but Bruce Hale of the Broncos matched Gainer's total before he was ejected on fouls.

The scoring hero of the evening, however, was Loyola's red haired Jewish star, Mickey Rottner, who fired nine baskets and four free throws for more than half of the Ramblers' points and set a season high for individual scoring on the Coliseum floor. This gave Mickey a total of 110 points for seven games.

Broncos Get Going.

The best De Paul could do in the first half was a 13 to 8 lead about midway thru the period. Gainer and Sachs being largely responsible for this margin. Then Passaglia, Mangan and Feerick made five shots so fast that the Demons thought a Pacific coast wind had swept thru the building, and Rickert's free throw gave the Broncos their first lead. This eventually was built up to 20 to 14 before Cominsky's follow-up shot and Sachs' two free throws on Rickert's foul cut the visitors' advantage to 20-18 at the half.

The second half found the lead changing hands five times, De Paul finally going into a 31 to 30 lead on Cominsky's basket. Master Cominsky, incidentally, was the only member of the De Paul cast who appeared undisturbed by the visitors' sleight-of-hand passing and one-handed shooting. After Bob Feerick had tied it with a free throw Carter O'Rourke put De Paul ahead again, but Rickert's free throw and basket and Hale's long one-hander gave the Broncos the edge they needed.

Jayhawkers Catch Up.

Loyola trailed 6 to 0 before getting started against Kansas. The Ramblers were ahead 21 to 20 at the intermission. The Jayhawks quickly overhauled Loyola in the second half and pushed their margin to 36 to 28.

That was the largest margin enjoyed by either team for Lee and Rottner began to boost the Rambler tally until the final seconds, when Rottner made his last basket.

LOYOLA [40]	B	F	P	KANSAS [41]	B	F	P
Double,g	5	1	1	Engleman,f	5	2	3
Cahill,f	1	0	1	Horton,f	0	0	1
Durkin,f	1	0	0	Hall,f	0	0	3
Graham,f	0	0	4	Arnold,f	0	0	0
Lee,c	2	0	2	Kline,c	1	0	2
Dougherty,c	0	0	0	Allen,g	2	1	4
Wenskus,g	1	5	4	Buescher,g	4	1	2
Tietz,g	0	0	0	Johnson,g	0	0	0
Rottner,g	9	4	2	Sollenberger,g	3	0	2

Free throws missed—Graham [3], Rottner [2], Cahill, Engleman [2] Sollenberger [2], Kline, Buescher [2].
Free throws declined—Loyola [2], Kansas [2].
Officials—Jim Enright [Chicago], and Ike Craig [Illinois Wesleyan].

SANTA CLARA [43]	B	F	P	DE PAUL [39]	B	F	P
Hale,f	5	2	4	Wozny,f	1	0	1
H.O'Rourke,f	0	0	0	C.O'Rourke,f	3	1	1
Mangan,f	3	1	1	Skrodzki,f	0	0	0
Rickert,c	2	2	2	Cominsky,f	2	0	4
Passaglia,g	3	1	1	Gainer,c	5	2	2
Feerick,g	4	2	4	Sachs,g	4	2	2
Mandler,g	0	0	0	Boerdanski,g	0	0	2
				Wekler,g	2	2	3

Free throws missed—Mangan, Rickert [2], Passaglia [3], Wozny [2], Sachs [2], Wekler, C. O'Rourke, Cominsky.
Free throws declined—Santa Clara [3].
Officials—Tom Smith [Davton, and Sam Pecoraro [Chicago].

College Basketball

LAST NIGHT'S RESULTS.

Santa Clara, 43; De Paul, 39.
Kansas, 41; Loyola, 40.
Illinois, 45; Kansas State, 29.
Purdue, 41; Indiana State, 28.
Ohio State, 55; Creighton, 42.
Oregon, 51; Utah, 15.
Long Island U., 54; Davis-Elkins, 42.
Western Kentucky, 57; Ohio U., 41.
Geneva, 49; Rider, 35.
Weber, 73; Montana State, 62.
Simpson, 64; Calvin, 55.
Bethany, 27; McPherson, 24.
Gustavus Adolphus, 40; Virginia Junior, 38.
Howard Payne, 51; New Mexico Mines, 45.
St. Benedict's, 34; Sterling, 25.
Col. State, 39; Western State [Colo.], 24.
Tennessee, 33; Marshall, 22.
North Carolina, 62; Lehigh, 53.
St. Cloud, 49; Auxsburg [Minn.], 34.
Cape Girardeau [Mo.], 40; Centenary, 39 [overtime].

GAMES TONIGHT.

DePauw at Iowa.
Bradley at California.
Illinois Wesleyan at New York U.

20 MORE TEAMS ENTER $5,000 BOWLING MEET

Total Soars to 100 for Sweepstakes.

BY C. H. BEUKEMA.

A fifth squad of 20 teams, including five Chicago Classic league lineups, has been scheduled for Ray Schalk's five man bowling sweepstakes which is to open tomorrow with 40 teams rolling and finishes Sunday night in Schalk's Beverly recreation center. The 20 teams increase the entries to a record 100. The 1940 meet drew 80.

The fifth squad is to be put on at 8 o'clock Sunday night. The first 20 teams will bowl at 8 o'clock and the second at 11 o'clock tomorrow night.

Seal-Fasts Defend Title.

The opening squad includes the Bowes Seal-Fasts of Indianapolis, defending champions; the Silver Seal Sodas and Say It with Flowers of St. Louis, and Joe Falcaro's Schlitz of New York. Chicago teams are the Mineralites, Chatham Posts, De Young Fuels, Wolniat Morticians, Burlington Zephyrs, and Ivanhoes.

The name teams which will roll on the second squad are the Monarch Beers of Chicago, American Bowling congress champions; Goebel Beers of Detroit, A. B. C. champions in 1939; Linsz Recreations of Cleveland, recently challengers for the national match game title; Collinwood Shales, Cleveland; Joseph L. Gills, leaders in the Stevenson and Randolph leagues; Koenig Braus of the Classic league; Heil Products of Milwaukee; Pepsi-Colas, leaders in the North End Traveling league, and the Stroh's Bohemians of Detroit.

Prize Money Totals $5,000.

Top prize for which the teams will shoot is $1,100. The complete total of prize money will be $5,000, which is to be split among 18 teams.

The baseball players who will meet the Pabst Blue Ribbon five in a benefit match for the Catholic Youth Organization Needy Youth Fund Monday night on the C. Y. O. alleys were named yesterday.

Six men associated with baseball will face the Pabst quintet, total pins of three games deciding the victor. The diamond performers are Lou Boudreau, Cleveland shortstop; Bob Kennedy, White Sox third baseman; Bruce Campbell, Detroit outfielder; Frank Gustine, second baseman of the Pittsburgh Pirates; Billy Webb, director of the White Sox minor league clubs, and Don Kolloway, who is expected to be the White Sox regular second baseman next season.

The Pabst team is made up of Herb Freitag, Joe Sinke, Les Fuller, Ned Day, and Paul Krumske.

The Chicago Women's Bowling association will open its annual tournament in Bensinger's 131 South Wabash avenue center tomorrow and continue for three week-ends. The record entry includes 607 teams, 155 more than last year; 804 doubles, a gain of 290 over last season; 1,681 singles, an increase of 549 over a year ago. It is made up of 407 senior and 200 junior teams; 687 senior and 117 junior doubles, and 1,401 senior and 280 junior singles. The prize list totals $6,324.

RAY KOOPMAN'S 298 AND 722 LEAD RANDOLPH CARD

Ray Koopman put together 17 consecutive strikes in two games to pile up a 298 game and 722 series as his team, the None Better Ice Creams, bowled 3,218 and won three games in the Randolph Major league last night. Scores:

Burlington Zephyrs.. 918 971 956—2,844
Houcek Senators.... 967 979 952—2,898
Curtiss Jolly Jacks. 924 1,013 950—2,887
Joseph L. Gills.... 998 1,028 1,042—3,068
Rudy Habetler, 247; Matt Kass, 648; Ad Carlson, 668.
Furman Funerals... 927 958 1,009—2,894
Trophy Beers...... 996 1,022 1,035—3,053
Roy Thompsen, 234, 247, 708.
Birley Beverages...1,021 1,020 1,033—3,074
Pepsi-Colas ......1,014 1,067 1,069—3,150
Stewart Watson, 235, 233, 246, 714; Clare Steinke, 687; Joe Gratz, 254, 232, 235, 721.
Wagner & Hanson.. 875 935 768—2,578
La Palina Cigars... 841 866 926—2,633
J. B. Simpsons...... 948 968 972—2,888
None Better Ice Cr. 1,047 1,093 1,078—3,218
Roy Koopman, 298, 242, 722; A. Schmitz, 667; Jerry Peck, 645.
Budweisers .... 958 914 1,077—2,949
J. J. Butlers....... 894 1,016 1,054—2,964
Live Stock Press.. 827 905 815—2,547
Mineralites ....1,024 1,048 929—3,001
Jack Russell, 647; Harry Steers, 649.

Herb Freitag turned in a 258 game and 704 series, while Ned Robinson included a 286 game in a 702 series in Playdium Major league matches.

East-West Game Boss Hits British Aid Clash Methods

San Francisco, Cal., Jan. 2 [Special]. —William Coffman, director of yesterday's charity East-West football game, today criticized the backers of a proposed British war relief contest in Los Angeles. He charged the sponsors broke their pledge not to capitalize on it as an East-West battle, had jeopardized the amateur status of some invited players by offering them money, and had affronted presidents of the colleges of the players by failing to obtain their consent to the scheme.

SILVER SKATES DERBY

Please enter me in The Chicago Tribune Silver Skates Derby to be held Jan. 18 and 19 in Garfield park.

Name ....

Address ....

City ....

Club (if any)..............................

Age........... (Prizes will not be awarded winners until certificate of age is presented.)

Place cross in square opposite race you wish to enter. A skater may compete in only one division. Print name plainly in pencil. Entries close at midnight Jan. 12 with Wilfrid Smith, Sports Department, Chicago Tribune.

- ☐ Men's Senior, 18 and over
- ☐ Boys' Intermediate, 16-17
- ☐ Boys' Junior, 14 and 15
- ☐ Boys' Juvenile, 12 and 13
- ☐ Boys' Midget, under 12
- ☐ Girls' Senior, 18 and over
- ☐ Girls' Intermediate, 16-17
- ☐ Girls' Junior, under 16

THE GUMPS—BACKWOODS JUSTICE

Seek Second Straight Pontiac Title

Centralia, invading northern Illinois, is the defending champion in the 15th annual holiday invitation basketball tournament at Pontiac High school. Following a 65 to 25 victory over Aledo in the first round, Centralia defeated Clinton yesterday, 45 to 30, to reach today's semi-finals. Left to right: Bob Miachel, Bill Castleman, Dwight Eddleman, Jack Klosterman, and Harold Wesner. Eddleman is the highest scoring prep player in the state this season, with 306 points in 15 games. [TRIBUNE Photo.]

Admit Proxies for Officers to Big Pin Event

Nonbowling secretaries whose leagues are entered in the League of Leagues competition and who wish to have representation in the special contest for secretaries may appoint substitutes for the duration of the competition, it has been explained by Howard McKay, League of Leagues head.

Rules provide that secretaries participate in the regular competition whereby a bowler is placed in one of seven classes according to his average and bowls for weekly prizes and a grand prize. The grand prize in each class is to be paid to the bowler who during the 10 weeks of the contest—which opens Jan. 25 and runs thru April 5—rolls the highest score in that class. Accordingly, the secretary in the 170 to 180—or any other class—who rolls the highest three game score during the 10 weeks gets that group's prize.

Little work is involved for secretaries. During the contest they use the League of Leagues' special score sheet—which is the standard sheet plus a column for each bowling night's total score for each participant.

Many sanctioned leagues which already had voted to enter the contest and awaited the passing of the holidays are now getting in their applications. The deadline for the receipt of applications is Jan. 19. The entry fee is 10 cents per man per night or $1.00 per man for the full period. The League of Leagues' offices are at 1609 Tribune Tower. Its telephone is Whitehall 5882.

Jockey Bierman Set Down for 10 Days and Fined $100

Los Angeles, Cal., Jan. 2 (AP).—Jockey Carroll Bierman has been suspended for 10 days and fined $100 by Santa Anita racetrack stewards for rough riding aboard Dare Bunny in the seventh race Tuesday. Bierman was accused of bearing out and bumping Real Clear, for which Dare Bunny was disqualified.

YORK IS BEATEN, CENTRALIA WINS IN PREP TOURNEY

Pontiac Scores

YESTERDAY'S RESULTS.
CHAMPIONSHIP DIVISION.
[Quarter-Finals.]
Centralia, 45; Clinton, 30.
Peoria Manual, 34; York [Elmhurst], 33.
Duquoin, 33; Greenup, 23.
Flora, 34; Coal City, 25.
CONSOLATION DIVISION.
[First Round.]
Bradley, 47; Aledo, 21.
Normal, 37; Dwight, 35.
El Paso, 34; Pontiac, 32.
Taylorville, 41; Fairbury, 13.

TODAY'S SCHEDULE.
CHAMPIONSHIP DIVISION.
[Semi-Finals.]
1 p. m.—Centralia vs. Peoria Manual.
2 p. m.—Duquoin vs. Flora.
CONSOLATION DIVISION.
[Semi-Finals.]
10 a. m.—Bradley vs. Normal.
11 a. m.—El Paso vs. Taylorville.
[Championship games in both divisions and third place game scheduled for tonight.]

Pontiac, Ill., Jan. 2 [Special].—Peoria Manual, undefeated in nine games this season, and the veteran defending champions of Centralia, victorious in 14 out of 15 contests, will meet here tomorrow afternoon in a semifinal battle of the 15th annual Pontiac High school holiday basketball tournament.

In a clash between two previously unbeaten teams, Peoria Manual squeezed out a 34 to 33 decision tonight over York High of Elmhurst, while Centralia's high scoring quintet won its second round clash with Clinton this afternoon, 45 to 30.

Dwight Eddleman, high scorer among prep players of the state, who counted 18 points against Aledo yesterday, added 20 more for Centralia today. This ran his season's total to 306, an average of 20.4 per game. Centralia's only loss was inflicted in a home series with Taylorville, which was beaten in the first round by Flora last night.

Duquoin, from far southern Illinois, gained its seventh victory in eight games by defeating Greenup tonight, 35 to 23.

Flora, runner-up to Centralia in the last Pontiac meet, defeated Coal City, 34 to 25, to complete the semi-final bracket.

PEO. MANUAL [34].	B	F	P	YORK [33].	B	F	P
Williams,f	1	1	4	Kindl,f	2	1	2
Graham,f	2	3	4	Frega,f	2	2	3
Boscoe,f	0	0	0	Reefe,f	2	1	1
Clark,f	0	0	0	Baldwin,f	0	0	0
Lawless,c	0	4	2	Dagley,c	1	2	3
Derby,g	5	1	1	Baker,g	3	1	2
La Bodie,g	3	3	3	Bovee,g	2	0	2
				Webster,g	0	2	1

CENTRALIA [45].	B	F	P	CLINTON [30].	B	F	P
Wesner,f	4	0	3	Tate,f	3	2	1
Castleman,f	3	4	2	Seats,f	0	1	4
Eddleman,c	9	2	1	Holley,f	1	0	2
Klosterman,g	2	1	3	Patterson,f	0	0	0
Miachel,g	1	0	2	Gavin,c	4	0	0
				Pearl,g	4	1	2
				Lovell,g	1	0	1

Pro Basketball

LAST NIGHT'S RESULTS.
Sheboygan, 40; Akron Goodyears, 31.

Amateurs Box in Two Club Shows Tonight

Amateur boxing shows will be held tonight in Madison Athletic club, 4711 Madison street, and Chicago Towers club, 505 North Michigan avenue, and a professional wrestling match will be presented in Ashland auditorium, Ashland boulevard and Van Buren street. Lou Angelucci, city Golden Gloves middleweight champion, will meet Frank Jamison in a five round headliner in the Madison A. C. Frankie Kidd, Downers Grove boxer, encounters Bill Tyus in a five round secondary feature. Torsten Ahlbeck, Senn High school athlete, opposes Bill Jordan in one of five matches of three rounds.

Maurice Tillet, the French Angel, will be opposed by Frank Sexton, former Ohio State football player, in the windup bout on the Ashland auditorium card. The match is set for two hours. Tillet, who weighs 276, will have an advantage of about 50 pounds. Frank Judson, who once taught wrestling at Harvard university, is paired with Red Ryan of Texas in a semi-final, booked for a half hour. Other engagements, each of which also is scheduled for 30 minutes, will bring together Hans Steinke and Ole Olson, Joe Esposito and Pete Baltran, and Charley Monigan and Joe Dvorak.

John [Scotty] Strachan, Chicago Stadium matchmaker, last night closed a six round bout betwen Annunzio Ferraro, Milwaukee welterweight, and Harvey Dubs of Windsor, Ont., for the first show of the new year in the west side arena next Friday. This completes the program, which is headed by a 10 round overweight contest involving Tony Zale, rightful holder of the middelweight championship, and Steve Mamakos. Other matches follow:

Irv Sarlin, Pittsburgh, vs. Booker Beckwith, Gary [6], 175.
Bill Cowan, Elgin, vs. Bill Peterson, Indiana Harbor [4], heavyweights.
Davey Day vs. Nick Castiglione [10], 138.

Leo Rodak, only boxer to win three Golden Gloves championships, left last night for Cincinnati, where he will meet Herschel Joiner in 10 rounds Monday. . . . Johnny Paycheck started training yesterday in Trafton's gim for a proposed match against Lee Savold, Des Moines heavyweight, in Des Moines this month. . . . The winner of a 10 round headliner in Marigold gardens Monday between Jimmy Tygh, Philadelphia lightweight, and Mike Gamiere of Cleveland will be rewarded with a match against Billy Marquart, Promoter Irving Schoenwald said yesterday.

Savoy Big Five Triumphs in Last 15 Seconds, 33-32

The Savoy Big Five basketball team defeated the Polish National Alliance All-Stars, 33 to 32, last night in the Holy Trinity High school gymnasium. Charles Young, Savoy forward, scored the winning basket in the last 15 seconds of play. The victors led at the half, 10 to 8.

COLLEGE HOCKEY.
Dartmouth, 2; Colgate, 0.

Leo, Fenwick Quintets Will Clash Tonight

Prep Basketball

GAMES TODAY.
Catholic League.
[Juniors and Seniors.]
St. Philip at St. Ignatius.
St. George at Weber.
St. Mel at St. Patrick.
Fenwick at Leo.
St. Rita at De La Salle.
WEST SUBURBAN LEAGUE.
[Lights and Heavies.]
Downers Grove at Glenbard.
La Grange at Maine.
Hinsdale at Riverside.
SOUTH SUBURBAN LEAGUE.
[Lights and Heavies.]
Argo at Bloom.
Thornton at Calumet City.
Lockport at Blue Island.
BIG EIGHT CONFERENCE.
[Lights and Heavies.]
Joliet at West Aurora.
East Aurora at Elgin.
West Rockford at La Salle-Peru.
Freeport at East Rockford.
MISCELLANEOUS.
Waukegan at Moline, Ill.
Indiana.
Riley vs. Central at South Bend.
Goshen at Michigan City.
Elkhart at La Porte.
South Bend Washington at Nappanee.
South Bend Adams at Rochester.
YESTERDAY'S RESULTS.
Indiana.
Horace Mann [Gary], 35; Lew Wallace [Gary], 34.
YORKVILLE TOURNAMENT.
Quarter-Finals.
Earlville, 36; Somonauk, 20.
Lemont, 27; Sugar Grove, 16.
Yorkville, 34; Kaneville, 17.
Plano, 26; Plainfield, 19.

Leo's senior basketball squad and St. Patrick's junior quintet will begin defense of their Catholic High School league championships tonight. Leo, which hopes to carry its success from the gridiron to the basketball court, will meet Fenwick in the Leo gymnasium. St. Patrick starts its 1940-'41 campaign against St. Mel on St. Patrick's court.

Leo is expected to encounter strong opposition from the Oak Park team. Fenwick reached the finals of the recent St. George tournament, where it was beaten by Catholic High of Joliet, 26 to 20.

The Fenwick junior tournament brought Leo's ponies into the spotlight and they are among the favorites to triumph in that division.

Shots of the Stars

THE FORCE-FOLLOW.

[This is the fifth of a series of sketches on the specialty shots which competitors in the world's three cushion billiards championship tournament, opening Jan. 13 at Bensinger's, 131 South Wabash avenue, are expected to use.]

If Joe Chamaco's use of the difficult force-draw shot is one of the best fans may expect to see in the forthcoming tournament, so also is the force-follow, at which Welker Cochran, the onetime Iowan who learned his billiards in Chicago and later won the world's championship with frequent use of it, is unusually adept. Like the force-draw, it is one of the most difficult in the game.

Cochran especially relies on this maneuver when the cue ball lies close to the first object ball and no natural angle possibility presents itself. The cue ball stops momentarily after being struck and then gathers tremendous momentum, especially when leaving the first rail, at which point it must strike perfectly to create the correct angle. It comes off sharply at the second cushion, in order to run true to the third.

HOPPE ARRIVES TODAY

Willie Hoppe, world three cushion billiards champion, will arrive from New York this afternoon to taper off his practice for the defense of his crown against Jake Schaefer and for the annual championship tournament four days later. The Hoppe-Schaefer pre-tournament challenge match will be held at Bensinger's 131 South Wabash Avenue arena from Jan. 6 to 9.

TROPICAL PARK ODDS & JOCKEYS

FIRST RACE—Claiming, 4 year olds and over, 6 furlongs:

Horse.	P.P.	Wt.	Jockey.	Odds.
John Allen	12	116	I. Anderson	10-1
Idle Elf	7	116	W. Garner	15-1
Straight Thru	18	113	P. Milligan	15-1
Star of Dondra	17	106	T. Atkinson	20-1
Sudanese	3	113	A. Bodiou	20-1
Rippler	6	108	G. Hettinger	20-1
Innovia	8	106	R. Merritt	20-1
Slumber	10	113	N. L. P'rson	20-1
Top Staff	13	111	W. Raym'd	20-1
J. Edgar H.	14	108	No Boy	20-1
Silent Jim	1	113	F. A. Smith	30-1
Trimmed	5	114	H. Dabson	8-1
Translady	4	109	R. Adair	6-1
Hard Biscuit	16	104	W. Eads	4-1
Sheknows	9	108	No Boy	4-1
Sobriety	15	113	C. Mojena	4-1
Present Time	11	109	W. L. J'nson	8-1
Saviatar	2	116	E. Robart	8-1

SECOND RACE—Maidens, 3 year olds, 6 furlongs:

Horse.	P.P.	Wt.	Jockey.	Odds.
Adehala	8	116	E. Arcaro	10-1
Boat Cover	5	116	A. Rob'tson	12-1
Darby Dita	6	116	E. LeBlanc	15-1
Wee Scot	4	116	M. Berg	15-1
Miss Greenock	1	106	J. Perez	30-1
Rose-Red	3	116	D. Meade	2-1
Blue Castle	9	116	S. Anderson	5-2
Silver Tower	2	111	W. Eads	5-1
Queen's Barge	10	116	G. McMullen	8-1
Bettie Nux	7	116	R. Wholley	10-1

THIRD RACE—Claiming, 3 year olds, 6 furlongs:

Horse.	P.P.	Wt.	Jockey.	Odds.
Our Florence	6	106	O. Scurlock	10-1
Homeward B'nd.	10	114	J. Rosen	10-1
React	9	111	T. Atkinson	10-1
Mental Giant	8	108	W. Garner	15-1
Ladies First	7	101	W. Eads	3-1
Darby Desmond	5	116	A. Bodiou	3-1
Monk's Memo	1	101	L. C. Haskell	8-1
Miss Beans	4	105	H. Lindberg	6-1
Notforme	2	108	H. Lindberg	10-1
Art of War	3	111	W. Garner	10-1

FOURTH RACE—Claiming, 4 year olds and over, 1 mile and 70 yards:

Horse.	P.P.	Wt.	Jockey.	Odds.
Wanna Hygro	5	107	W. C. Huff	8-1
Talent	4	115	J. Flinchum	5-1
Valdina Jack	1	105	R. Rousseau	8-1
Bow Law	6	102	R. Sisto	7-5
Sir Gibson	2	107	O. Scurlock	3-1
Flying Silver	3	102	W. Eads	6-1

FIFTH RACE—Allowances, 4 year olds and over, 1 mile and 70 yards:

Horse.	P.P.	Wt.	Jockey.	Odds.
Dorimar	4	108	O. Scurlock	5-1
Nightland	7	113	C. Durando	10-1
Mon Time	5	108	W. Emery	12-1
Lackawanna	1	116	I. Anderson	15-1
Mucho Gusto	3	116	A. Robertson	8-5
Espino Gold	8	108	W. Eads	5-1
Cooling Spring	6	116	A. Snider	5-1
Maydig	2	108	H. Claggett	6-1

SIXTH RACE—Claiming, 4 years olds and up, 6 furlongs:

Horse.	P.P.	Wt.	Jockey.	Odds.
Xanthein	15	113	R. Adair	15-1
Syl's Betty	8	101	S. Luce	12-1
Moonfolly	14	108	D. Meade	15-1
Sassy Mate	5	101	H. Claggett	15-1
Handiboy	4	113	E. LeBlanc	15-1
Dusky Girl	3	101	M. Briggs	20-1
Allmar	7	111	P. Milligan	20-1
Paul Lee	12	111	E. Kaufman	30-1
Dancing Light	6	106	W. Eads	30-1
Jayfcee	9	117	A. Bodiou	2-1
Gallant Stroke	2	111	C. Knisley	5-1
Anopheles	10	113	W. Yarberry	6-1
Wha Hae	1	111	L.C.Haskell	10-1
Lady Infinite	11	103	W. Eads	5-1
Noble Boy	13	108	W.Raymond	10-1

SEVENTH RACE—Claiming, 4 year olds and up, 1 1-16 miles:

Horse.	P.P.	Wt.	Jockey.	Odds.
Ardour	10	113	J.Flinchum	15-1
Bright Sonina	12	111	D. Meade	15-1
Military Girl	14	108	C. Hanauer	15-1
Chance King	3	111	S. Luce	20-1
Kurdistan	7	108	H. Claggett	12-1
Might Step	5	108	No boy	30-1
Butter	2	106	E. Connelly	30-1
Dunfrese	8	116	S. Young	30-1
Friar's Scout	9	103	W. Eads	30-1
Brilliant Stone	16	106	H. Maynell	30-1
Big Rover	11	113	J. Jacobs	3-1
Voilee II.	15	111	T. Atkinson	6-1
Beau Do	18	111	W. Eads	8-1
Prince Derek	6	111	C. Knisley	4-1
Redrock Canyon	3	111	R. Sisto	8-1
Symphon	17	111	S. Luce	10-1
Sweet Adeline	13	111	E. Pool	8-1
Say Judge	4	111	H. Maynell	15-1

EIGHTH RACE—Claiming, 4 year olds and up, 1 1-16 miles:

Horse.	P.P.	Wt.	Jockey.	Odds.
Spiteful	15	108	T.Atkinson	20-1
Flying Breeze	10	116	G. Moore	15-1
Honey Boat	4	108	L.C.Haskell	20-1
Pompasse	3	106	C. Ingess	20-1
Buttermilk	2	111	J.Flinchum	20-1
Highminded	5	106	S. Luce	6-1
Bootless	18	116	R. Howell	3-1
Steamroller	17	116	No boy	8-1
Navarin	6	111	W. Eads	5-1
Stockboard	11	116	H. Allgair	8-1
Mill River	14	116	W. E. Snyder	8-1
Well Read	16	108	T. May	8-1
Amercup	8	111	H. Allgair	10-1
In Memory	13	111	E. Kauf'n	12-1
Rolls Easy	9	116	C.Stevenson	15-1
Pekaki	7	111	No boy	15-1
Meadow Morn	1	116	R. K. Ross	15-1
Col. Scott	12	116	A. Bodiou	15-1

SANTA ANITA ENTRIES.

FIRST FACE—Purse $1,500, maiden, 2 year olds, 3 furlongs:
El Osuna ....120 | Hooks 120
Spread Eagle......120 | †Thumbs Up......120
†Blue Pennant....120 | National Guard...120
‡Crystal Chimes..120 | Speculator 120
Pio Pico............120 | Black Kerry......120
§Lawyers Light..120 | Liberty Luke.....120
‡Vain Prince......120 | §Hubbub 120
†L. B. Mayer entry. ‡R. C. Stable entry. §W. E. Boeing entry.

SECOND RACE—Purse $1,500, claiming, 4 year olds and up, 6 furlongs:
*Nony G..........104 | Blue Marvel......117
Rocco ....116 | Robber Bold......116
Valdina Babe.....109 | Mieletta 111
Millmate ....117 | Scotch Bread.....114

THIRD RACE—Purse $1,500, maiden, 3 and 4 year olds, 6 furlongs:
Polyclady ....117 | Torytom 107
*Barsand ....102 | El Gogorito.......107
Ercole ....117 | Don Osuna 120
Dinti ....110 | Siwash Girl.......105
On Tick............117

FOURTH RACE—Purse $1,500, claiming, 4 year olds and up, 6 furlongs:
Sparkling Eyes....114 | Transmitter 116
Papenie ....119 | Wise Fox.........116
Balkan War.......117 | *Pomp 109
*Prince Gale......112 | Grantham 109

FIFTH RACE—Purse $1,500, claiming, 4 year olds and up, 1 mile:
Haste On ....114 | Joharie 115
Pernie ....115 | Sweepalot 121
*Dip ....110 | Dare Bunny.......115

SIXTH RACE—Purse $2,500, allowances, 4 year olds and up, 6 furlongs:
*Arigotal ....105 | Lavengro 119
Lassator ....116 | *Son of War......109
Camp Verde ......117 | *†Talked About...111
†Vino Puro.......113 | Saint Andrew.....113
†Mrs. J. F. Waters entry.

SEVENTH RACE—Purse $1,500, claiming, 4 year olds and up, 1 mile:
At Play............114 | Triplane 116
Argonne Woods...112 | *Real Clear.......111
Tow Rope.........114 | Iron Hills.........111
Brodea 119

EIGHTH RACE—Purse $1,500, claiming, 4 year olds and up, 1 1-16 miles:
†Strength ....115 | †Creepy Mouse....112
*Congressman ....113 | Windshield 115
Bostwar ....118 | Bonsible 112
*Valdina Bob.....110 | Dnieper 118
Bain Marie........113
†W. B. Simpson entry.
*Apprentice allowance claimed.

TODAY'S SELECTIONS

SANTA ANITA, ARCADIA, CAL.
[Track fast.]
1—Mayer entry [Thumbs Up-Blue Pennant], Spread Eagle, Hooks.
2—Blue Marvel, Millmate, Valdina Babe.
3—Don Osuna, On Tick, Polyclady.
4—BALKAN WAR, Wise Fox, Papenie.
5—Pernie, Sweepalot, Haste On.
6—Waters entry [Talked About-Vino Puro], Lavengro, Lassator.
7—Tow Rope, Brodea, Triplane.
8—Dnieper, Bain Marie, Simpson entry.

TROPICAL PARK, CORAL GABLES, FLA.
[Track fast.]
1—Savitar, Sobriety, Idle Elf.
2—Bettie Nux, Blue Castle, Rose Red.
3—Darby Desmond, Art of War, Mental Giant.
4—BOW LOW, Sir Gibson, Valdina Jack.
5—Nightland, Lackawanna, Mucho Gusto.
6—Jayfcee, Lady Infinite, Wha Hae.
7—Dunfrese, Say Judge, Prince Derek.
8—Rolls Easy, Navarin, Meadow Morn.

OIL MAN SAVES FAIR GROUNDS FOR RACE FANS

New Orleans, La., Jan. 2 (AP).—Last minute action by a public spirited citizen today saved New Orleans' historic Fair Grounds race track from dissolution.

In accordance with a public announcement, Auctioneer Al Pailet, had knocked down divers clubhouse furnishings and was preparing to offer the track itself for sale, when William Helis, wealthy oil man, stepped up with a check for $525,000 to close the deal on a 30 day option.

Helis announced that racing will be continued in New Orleans but that he would have no part in the operation of the plant. The Fair Grounds, scene of continuous racing for 103 years, was sold last September by the Louisiana Jockey club to a real estate syndicate for $460,000.

DuBOUCHETT
MANY, BLANC
Crême de Cacao
for ALEXANDER COCKTAILS

Daily Doubles

TROPICAL PARK.
Mahdi and Minee-Mo..................$271.90

TROPICAL PARK RESULTS.

FIRST RACE—Purse $1,000, claiming, 4 year olds and up, 6 furlongs:
Mahdi, 115 [McMullen]....13.40 6.80 5.00
Annie Alone, 103 [Briggs] 18.80 13.20
Kleig Lt., 113 [Flinchum] 6.60
Time, 1:11 1-5. Moonlite Bobby, Gold Band, Lee S., Como No II., Nilon, Floragina, Ugin, Top Queen, and Neddie Lass ran.

SECOND RACE—Purse $1,000, maiden 4 year olds, 6 furlongs:
Minee-Mo, 116 [Garner]...17.20 9.10 4.80
Haltal, 116 [Scurlock].... 4.80 3.70
Highola, 116 [Berg] 5.10
Time, 1:12. Ethel Blume, Aristocracy, Cynic King, Double Curl, and White Front ran.

THIRD RACE—Purse $1,000, claiming, 4 year olds, 6 furlongs:
Equistone, 115 [Eam]....18.10 6.10 3.90
Hi Gold, 110 [Nash] 3.10 2.40
Domkin, 110 [Harrell] 3.70
Time, 1:11 1-5. Dudie, Charitable, and Wake Robin ran.

FOURTH RACE—Purse $1,000, allowances, 3 year olds, 5½ furlongs:
Seventh Day, 106 [Eads]..13.30 6.70 6.80
Burning Deck, 106 [Carroll] 12.90 8.30
Br. Warm, 111 [Lindberg] 23.80
Time, 1:05. Buoy, Flaming Youth, Crooning Fox, Mere Silver, Pavilion, Aljack, Silver Voice, Maedixie, and Okabbit ran.

FIFTH RACE—Purse $1,200, allowances, handicap, 4 year olds and up, 6 furlongs:
Montsin, 113 [Eads].......9.90 4.60 3.00
Aerial Bomb, 116 [G.Moore] 5.90 3.20
Throttle Wide, 109 [Nash] 2.70
Time, 1:11. Donna Leona, Merry Gesture, and Raise Up ran.

SIXTH RACE—Purse $1,000, claiming, 4 year olds and up, 6 furlongs:
Great Albert, 113 [Meade]21.30 10.60 6.00
High One, 115 [May] 6.60 4.90
King's Blue, 110 [A.Snider] 4.60
Time, 1:10 4-5. Floataway, Williamstown, and Marfeu ran.

SEVENTH RACE—Purse $1,000, claiming, 4 year olds and up, 1⅛ miles:
Miss B. B., 108 [FASmith]10.10 5.50 4.40
Sir Elmer, 108 [Eads].... 6.30 4.40
Blacant, 116 [May] 4.90
Time, 1:51 4-5. The Thrush, Landlubber, Wise Will, and Felsun ran.

EIGHTH RACE—Purse $1,000, claiming, 4 year olds and up, 1 3-16 miles:
Mightily, 108 [Emery]......5.90 5.20 3.70
Dark Phaona, 108 [Knisely] 9.50 6.80
Blind Blarney, 113 [Litzbgr] 10.10
Time, 1:59 [new track record]. Doug Brashear, Hillblond, Narise, Howellville, Petit Jean, Formal Dress, Upset Dove, Bareback, and Sickle Bill ran.

SANTA ANITA RESULTS.

FIRST RACE—Purse $1,500, 2 year olds, 3 furlongs:
Valdina Alden, 117 [L'g'n] 9.00 5.40 4.40
Sagitall, 117 [Balaski].... 13.20 9.40
Wise Witch, 117 [Woolf] 6.60
Time, :35 1-5. Playful Patsy, Liberty Barr, *Ball and Chain, Zacarosa, †Spyway, Bold Lucy, Queen Bargo, Kinder Cute, ‡Grand Appeal, ‡Sundria, †Spy Ann, ‡Tickery Otis, ‡Marada, ‡Hill Filly, and River Shannon ran. *L. B. Mayer entry. †A. C. T. Stock farm entry. ‡Field.

SECOND RACE—Purse $1,500, claiming, 4 year olds and up, 1 1-16 miles:
Recoatna 118 [Longden]..10.60 4.80 4.00
Jest Once, 113 [Bassett].. 4.00 3.00
Cynic Queen, 118 [Robin'n] 5.20
Time, 1:50 2-5. Crackade, Lady Jacqueline, Albino, and Ebony Moon ran.

THIRD RACE—Purse $1,500, 4 year olds and up, 6 furlongs:
Hetch Ketchy, 116 [L'rden] 6.60 4.40 3.40
Progress, 105 [Vandergriff] 49.80 19.60
Lap Pan, 118 [Craig] 5.00
Time, 1:14 4-5. Bonnie Breeze, Waxwing, Galmica, Coronado, Bright News, Nocreia, Silver Doctor, and Justicea ran.

FOURTH RACE—Purse $1,500, maiden 3 year olds and up, 7 furlongs:
Copperman, 110 [Corbett]..8.40 4.00 4.00
Knight Call, 110 [McCombs] 3.60 3.20
Herocanet, 117 [Dodson] 11.20
Time, 1:28. Galvale, Hi Stranger, Sir Winsome, Valdina Sun, Port Alibi, Suertero, Good Stimie, Torca, and Kantan ran.

FIFTH RACE—Purse $1,500, allowances, 3 year olds, 6 furlongs:
Transient, 111 [Wall]..... 3.40 2.60 2.40
Havana Lad, 119 [Neves] 5.20 3.80
Single Wing, 119 [L'rden] 4.80
Time, 1:13 4-5. Ship's Bells, Allesandro, Idas Cry, Soberano, Adjustment and The Raider ran.

SIXTH RACE—Purse $2,500, 4 year olds and up, allowances, 6 furlongs:
Augury, 120 [Westrope]... 4.60 3.60 2.80
Valdina Gold, 108 [Nich'n] 7.20 4.60
Carmenita, 113 [Deering] 3.60
Time, 1:13. Heather Time, Be Jabbers, Cutter, Perfect Rhyme also ran.

SEVENTH RACE—Purse $1,500, 4 year olds and up, 6 furlongs:
Sir Jeffrey, 115 [Rodrig'z]..4.00 3.20 2.60
Straw Hat, 118 [Westrope] 7.80 4.40
Xenomay, 105 [Nicholson] 3.00
Time, 1:13 1-5. Belplay, Fogoso, Sun Phraos, Spanish Duke, and Maechance ran.

EIGHTH RACE—Purse $1,500, 4 year olds and up, claiming, 1¼ miles:
Nipponese, 118 [Longden]..15.00 6.00 3.60
Jargo, 115 [Neves] 3.60 2.60
Sports Writer, 110 [Jones] 3.00
Time, 1:57 4-5. Born Happy, Marvel Play, Royal Sortie, and My Universe ran.

TENNIS
ALICE MARBLE
America's No. 1 Woman Athlete
VERSUS
MARY HARDWICK
England's Finest Player
DON BUDGE
VERSUS
"BIG BILL" TILDEN
CHICAGO STADIUM
WED., JAN. 8th, 8:30 P. M.
Tickets 75c, $1.10, $2.20, $3.30. Boxes 4.40. On sale at Boed's, 65 W. Madison; Marshall Field's and the Stadium Grill, 1800 W. Madison.

SILVER SKATES NOVICES HELPED BY ICE OFFICIALS

Free Lessons Offered for Jan. 18-19 Races.

In the revival of interest in ice skating a new group of officials of the Illinois Skating association, under the presidency of Pete Miller, already has made considerable progress. Speed skating last winter reached a new high in competition and spectator interest, but with favorable conditions this winter the association hopes to top the record.

John V. Clinnin.

The annual Silver Skates derbies, which will be held Jan. 18 and 19 in Garfield park, always have been the peak of the season because of the number of contestants and the prize list. Entries now are being accepted—the deadline is midnight, Jan. 12—and it is predicted that nearly 4,000 will register for the eight races. Last year's entries totaled 3,144. The majority are under 16 years of age, indicating the Derbies' importance in training novices.

To Train Novices.

The Illinois Skating association, however, plans to give these youngsters training before the Silver Skates derbies. At a recent meeting of the association Miller and his advisory council outlined a program which will offer free tutelage to all who wish it. Four skating schools, in four sections of the city, will be held. Former speed skating champions will donate their services as instructors.

Harvey Johnsen, director of publicity for the Illinois association, will announce the training sites later.

Teachers Are Former Stars.

Many of the men in charge of the speed skating program only recently retired from active participation. Many also are employed by the park system, the municipal playgrounds, or the board of education playgrounds. In this list are Herbert Knudten, Sidney Novak, secretary-treasurer of the association; Carmen Tortorello, George O'Connell, Phillip Pritikin, and Dan Penny. Then, too, there are some of the older officials, including Harry Berz and Earl W. Solem, former presidents of the association; Harry Hahn, Roy and James McWhirter, J. J. Lipp, Capt. Roy E. Davis, Nick Malloy, William Blake, Julian Fitzgerald, and Bill Steinmetz, 1921 senior Silver Skates winner.

Referee of the Derbies will be Gen. John V. Clinnin, who has served in this capacity since the inception of Silver Skates in 1917.

SOOSE OPPOSES TAMI MAURIELLO IN GARDEN RING

New York, Jan. 2 (AP).—Promoter Mike Jacobs ushers in the 1941 boxing season in Madison Square Garden tomorrow night with a card that probably will uncover the next challenger to the middleweight championship and may provide the same thing in the lightweight department.

In one bout Billy Soose, ex-Penn State college star, has a 10 round date with Tami Mauriello of the Bronx, who has been all victorious in his two year career of 24 fights.

The lightweights will be represented by Dave Castilloux, Canadian champion, and Aldo Spoldi, a slugger from Italy.

PAY YOUR BILLS THE EASY WAY
our Check-Service
. . . . is new, simple to use and costs only 5¢ PER ITEM
NO MONTHLY CHARGE
NO MINIMUM BALANCE
A checking account for men and women, professional or salaried.
$5 or more will start your account—opened and handled entirely by mail if desired.
Come in or call FRANKLIN 4100 for additional details
AMALGAMATED BANK
Member Federal Deposit Insurance Corporation
111 So. Dearborn St. - Cor. Monroe

SEEK TO SCREEN SERIOUSNESS OF MONETARY ROW

New Deal Fights to Hold Powers.

BY WALTER TROHAN.

[Chicago Tribune Press Service.]

Washington, D. C., Jan. 2.—As congressional leaders girded themselves for battle on the federal reserve system's proposal to gain power over monetary policies at the expense of the treasury, the administration today moved to smoke screen the seriousness of the New Deal family row over the nation's credit and currency from public eyes.

Stephen Early.

At the White House, Stephen Early, secretary to the President, attempted to allay reports that the reserve board's proposal to repeal President Roosevelt's powers to further devalue the dollar and issue 3 billion dollars of greenbacks had effected a break between the chief executive and Marriner S. Eccles, chairman of the system's board of governors and chief supporter of the New Deal deficit spending policy.

Hedge on Approval.

Early told reporters that the board's report to congress was made with the "full knowledge" of the President. However, he would not say that meant the President had approved the plan which would clip his fiscal wings.

"Before he'll give approval, he'll study it," Early said.

Across the street in the treasury building Secretary Henry Morgenthau Jr. also refused to indorse the Eccles program. Taking his cue, as usual, from the White House, Morgenthau said he, too, had the recommendations "under consideration."

Forecast New Deal Fight.

He declined to comment further. His attitude, however, gave unmistakable evidence of the administration's intention to fight the federal

[Continued on page 23, column 3.]

Giant Bomber Two Year Job, Asserts Maker

San Diego, Cal., Jan. 2 [Special].—Two years are required to deliver one of its giant bombers after an order is received, Maj. Reuben H. Fleet, president of Consolidated Aircraft corporation, disclosed today in a message to employés announcing a possible sixfold increase of plant facilities during 1941.

Even if money were "almost thrown away," in an effort to speed up production, Consolidated could not deliver under its present system in less than a year and a half after an order is received, he said.

Consider Midwest Plant.

Maj. Fleet said the expansion program would include a parts plant under consideration for the midwest and new structures now being built in San Diego. The company pay roll will rise from 14,000 to 35,000 in six months, he said.

Pointing to the laborious, special process involved in manufacturing of Consolidated planes, which he termed "the largest battleships that fly the heavens," Maj. Fleet asked for complete coöperation from workmen to speed up production.

Eight months are required, he stated, to obtain the material and supplies for one such bomber as Consolidated is building for the United States and Great Britain.

Tools Require Year.

"Then the plane must be built with special tools that take at least a year to procure, or design and make," he said. "Only skilled journeymen mechanics could make such a plane without many special tools and, of course, such skilled hands are few. From a quarter to three-quarters of a million rivets of hundreds of shapes and sizes must be made and driven in the building of each plane."

A school to train 1,000 new inspectors will be established by Consolidated, he said. The company has a $325,000,000 backlog of orders.

CHICAGOAN WILL BECOME HEAD OF BANKING FIRM

Joseph D. Murphy, vice president in charge of the Chicago office of Stifel, Nicolaus & Co., Inc., investment banking firm, will become president of the firm, it was announced yesterday. The change follows acquisition of the interest of Arnold G. Stifel in the company by Louis J. Nicolaus and a group associated with him. Nicolaus will be chairman of the board.

Murphy will remain in Chicago, and the office in St. Louis, which has been the headquarters, will be retained.

Price of E. I. du Pont de Nemours Co. Stock 1935-1940

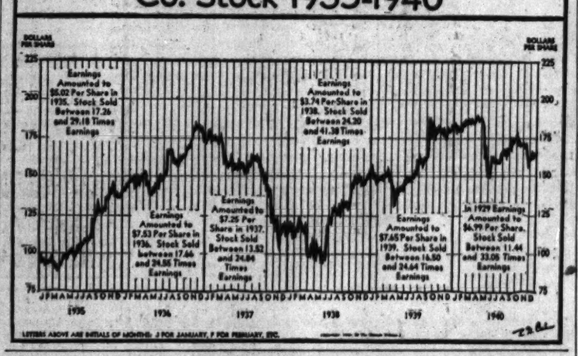
DOLLARS PER SHARE
Earnings Amounted to $6.02 Per Share in 1935. Stock Sold Between 17.26 and 29.18 Times Earnings
Earnings Amounted to $7.53 Per Share in 1936. Stock Sold between 17.66 and 24.55 Times Earnings
Earnings Amounted to $7.25 Per Share in 1937. Stock Sold Between 13.52 and 24.84 Times Earnings
Earnings Amounted to $3.74 Per Share in 1938. Stock Sold Between 24.30 and 41.38 Times Earnings
Earnings Amounted to $7.65 Per Share in 1939. Stock Sold Between 16.50 and 24.64 Times Earnings
In 1929 Earnings Amounted to $6.99 Per Share. Stock Sold Between 11.44 and 33.05 Times Earnings
J F M A M J J A S O N D
1935
1936
1937
1938
1939
1940

Number of Idle Rises Despite Factory Gains

New York, Jan. 2 (AP).—The National Industrial Conference board reported in an employment survey today that expansion in manufacturing and construction resulting from the defense program was principally responsible for the absorption of nearly 1,200,000 more persons in industry from November, 1939, to November, 1940, and for an increase of 500,000 workers in the service industries.

But despite this trend the conference board estimated that total unemployment in the United States rose by 573,000 in November to 7,217,000 compared with 6,644,000 in October.

805,000 Lose Farm Jobs.

A drop of 805,000 persons in agricultural work accounted for the rise in unemployment, "altho in nearly all other nelds the changes were more favorable than could be expected for that month."

Total employment in all fields in November was estimated by the conference board to have been 48,132,000, an increase of 1,816,000 over November, 1939. The conference board's estimate of the number of unemployed for November a year ago was 8,337,000.

PREDICTS RISE IN STATE.

Illinois has not yet felt the full effects of the defense program, but should have a "considerable increase in employment" during the early months this year, Markin Durkin, state director of labor, said yesterday.

Various estimates, he said, have indicated an increase of between 300,000 and 350,000 workers in the state during the fall of 1940 and the first half of 1941 due to the defense activities.

Durkir estimated that 2,428,000 persons were engaged in nonagricultural occupations in Illinois during the month of November, or 123,000 more than the 2,305,000 for the same month in 1939.

Since April, 1940, the employment trend in Illinois has been upward each month, with the estimated number of nonagricultural workers increasing from 2,200,000 at that time to 2,428,000 in November, Durkin said.

GOVERNMENT BONDS DROP ON PROPOSALS FOR FISCAL CHANGES

New York, Jan. 2 (AP).—United States government bonds lost up to a point today as dealers and investors sought to determine what effect the federal reserve board's recommendations for governmental fiscal changes would have upon interest rates and prices.

Government bond dealers had a variety of comment concerning the steps advocated. It included the thought that if congress adopted the board's recommendations to increase reserve requirements of member banks of the reserve system it would automatically dry up a prolific source of buying power because a large part of these funds are often placed temporaril yin government bonds.

The general attitude was to defer buying pending a clearer view of the situation. In these circumstances the trickle of offerings found no takers until prices dropped back sufficiently to meet existing bids.

The general corporate market was mixed. Rails were in demand at small advances, industrials were only little changed and utilities and foreign issues tended a bit higher.

IDLE RESERVES OF BANKS GROW BY 180 MILLIONS

Factor in Plea for Fiscal Changes.

American banks' excess reserves, the enormity of which has caused the federal reserve board to express its concern officially, expanded again in the week ended Tuesday.

The board reported yesterday that lendable excess reserves totaled $6,620,000,000 as Dec. 31, $180,000,000 more than the total of a week earlier, and $1,350,000,000 more than a year earlier. Return to the banks of money that had been withdrawn by shoppers prior to Christmas was the main cause of the increase, the board said.

Significance of the huge idle reserves as a potential inflationary influence was stressed by the board in a report to congress made public Wednesday.

Ask Increased Powers.

The board requested increased authority to permit it to deal with the dangers inherent in the billions of excess reserves as well as in the greatly swollen supply of bank deposits.

The report to congress, in which the federal advisory council and the presidents of the 12 federal reserve banks joined, said of the problem of reserves:

"Excess reserves are huge and increasing. They provide the base for more than doubling the existing supply of bank credit. Because of excess reserves, interest rates have fallen to unprecedentedly low levels."

The official expression of misgiving merely brought to a head a problem which has been worrying bankers for several years—what to do with billions of locked up dollars for which no profitable use could be found.

Chicago Loans Expand.

In yesterday's regular weekly report, the board said business loans by reserve system member banks in Chicago increased $3,000,000 for the week to a total of $480,000,000. The gain as compared with the volume of loans outstanding a year earlier was $108,000,000. The New York City total climbed $1,000,000 to $1,907,000,000, up $235,000,000 compared with the year ago volume.

[Details of the report are on page 23, column 7.]

Owner of Elevators to Tear Down His Part of Building

BY AL CHASE.

A contract was signed yesterday with a wrecking company to slice off the north one-third of the ten story Atwood building at the northwest corner of Madison and Clark streets. This part of the building and site is owned by Arthur Bernstein. As all the elevators in the building are in the 21½ foot section to be torn down, the remaining two-thirds of the structure, owned by the Chicago Title and Trust company, will be left with no elevator service.

Harold A. Moore, vice president of the title company, said the question of joining forces with Bernstein and demolishing the eight upper floors of the part owned by the Chicago Title and Trust company is being discussed.

Upper Floors Vacant.

Moore intimated that about the only feasible thing to do would be to carry out a plan first suggested last July when the first two floors of the building were leased to the Stineway Drug company. At that time the title company and Bernstein canceled an operating agreement they had and notified tenants to move. Since then the upper floors have been vacant.

Bernstein is a member of the firm of Bernstein Brothers, owner of the 15 story 10 North Clark street building adjoining on the north. Bernstein said that a two story "taxpayer" will be built on his 21½ feet. This structure, probably the loop's smallest "taxpayer," will be 80 feet deep. A "taxpayer" is a structure built to replace an older building and planned to at least pay the taxes on the site.

Will Have Glass Front.

Designed by David Saul Kiafter, Chicago architect, it will be of fireproof construction and with a structural glass front. Completion is set for May 1. Wrecking of the Bernstein part of the Atwood building will be started next Thursday.

The basement, first, and second floors of the two-thirds of the Atwood building owned by the Chicago Title and Trust company, also will be converted into a "taxpayer" if it decided to wreck the eight upper floors simultaneously with Bernstein's operations.

The building was erected in 1898 by the Atwood Clothing company and has had several widely known tenants. S. W. Straus & Co. at one time owned and occupied it. Later H. O. Stone & Co. owned it.

Building Sliced

[TRIBUNE Photo.]

White line shows 21½ foot slice to be shaved off the north side of the Atwood building, at the northwest corner of Madison and Clark streets.

NORTH WESTERN PLANS ANOTHER STREAMLINER

The Chicago and North Western railway is planning the construction of a streamliner of the 400 type for service between Chicago and Green Bay, Wis., to cost 1¼ million dollars or more, Charles M. Thompson, trustee of the road, said yesterday.

The new train, which would be powered by a Diesel electric locomotive, is being considered as part of a general expansion program for 1941, which includes 2,700 new or rebuilt freight cars and other equipment, he said.

The streamliner is designed to win back traffic lost to the highways in previous years. Service may be extended to points north of Green Bay, Thompson said. He observed that providing fast passenger service to other points on the line had resulted in bringing the road additional freight business and predicted the same result should the new streamliner be installed.

CHICAGO AREA GETS MILLIONS IN U. S. ORDERS

Defense Jobs Cover Varied Products.

National defense contracts and orders totaling $34,620,000—an average of more than $1,100,000 a day—were received last month by companies in the six county Chicago industrial area. And 48 companies got their first taste of national defense work, inquiry revealed yesterday. The area includes Cook, Lake, Du Page, Will, and Kane counties, Illinois, and Lake county, Indiana.

A compilation made by the Chicago Association of Commerce disclosed the extent of Chicagos' participation in rearming efforts thru direct contracts, and also showed that the wide diversity of manufacturing skill and equipment is being put to use. Gauze and heavy machinery, flannel undershirts and acetylene gas cylinders, forceps and locomotive cranes, pencil sharpeners and dough mixers, gloves and crushed limestoqe, telephones and corned beef—these are samples of the varied items which plants in this area were asked to make.

Steel Volume Boosted.

Not included in the month's total of awards is a vast amount of steel being made by mills in the Chicago district. An official of the association said indirect war business has added possibly $60,000,000 a month to the dollar volume of the mills' business.

About 170 separate contracts and orders were let during the month to account for the $34,620,000 or direct war business and of these 16 were for $500,000 or more each. The largest was for $6,311,085, awarded to Diamond T Motor Car company for army trucks.

Other large orders or contracts were: To Leonard Construction company, $4,224,000 for housing facilities at Coco Solo and Balboa, Canal Zone; Buda company, $3,891,705 for Diesel engines and $1,304,988 for power boat motors; Stewart-Warner corporation, $1,733,827 for fuses, and $742,931 for fuse parts.

Gets 2 Canal Zone Jobs.

N. P. Severin company, $2,579,000 for two Canal Zone construction projects; G. F. Meyne company, $1,076,917 for buildings at Fort Sheridan; Libby,

[Continued on page 23, column 2.]

I'm arranging to be my own beneficiary under a Living Trust

I still make the decisions, but I'm free from all the details

And when I'm gone, my Trustee will know just how I want my estate administered

THE Living Trust is ideal for the man who wants more freedom to enjoy life. His voice governs every decision. But he is released from the many details of conserving his present assets while he turns his attention to other things. The trust itself may provide that it be terminated at will or its provisions freely altered. If continued, it is not probated, avoiding unnecessary delay, expense and publicity.

Many men nowadays are turning to this newer form of trust, by which they candidly test the knowledge and ability of the Trustee who is to administer the estate later. This is a test which we welcome. Here at Chicago Title & Trust Company you will find that our Trust Officers are schooled in practical business. They are experienced in estate transfer taxes. They are experts in the field of investments, real estate and business management. They are fully equipped to shoulder your financial problems today and, through familiarity with your plans and intentions, to carry on ... in your own spirit ... for your heirs.

You and your attorney are invited to consult with our Trust Officers in confidence and without obligation. Meanwhile, send for our recent booklet, "Your Plan for Estate Conservation."

CHICAGO TITLE & TRUST COMPANY

We offer many services for estate preservation:

FOR INDIVIDUALS—Living Trusts • Business Trusts • Land Trusts • Insurance Trusts • Testamentary Trusts • Investment Management • Agency and Safekeeping.

FOR CORPORATIONS—We also serve as: Paying Agent for Dividends • Trustee for Bond and Note Issues • Depository under Reorganizations • Transfer Agent • Registrar of Stock.

69 WEST WASHINGTON STREET

EXPERIENCED TRUST ADMINISTRATION . . . SEASONED WITH FRIENDLY UNDERSTANDING

STOCK MARKET LIMPS INTO 1941 WITH HANGOVER

Volume Tumbles; Price Trends Are Mixed.

New York, Jan. 2 (AP).—The stock market today stepped into 1941 with a decided limp.

Gains of fractions to a point or so outnumbered declines, but late selling of steels and motors was an unsettling factor and early advances by many other market leaders were reduced or canceled.

The Associated Press average of 60 stocks declined .2 of a point to 43.7. Four successive preholiday upturns had been recorded.

Many potential buyers stood aside, brokers said, because of their inability to determine possible later market repercussions of the federal reserve board's antiinflation recommendations to congress.

Volume Drops to 527,470.

Dealings were sluggish, altho volume picked up briefly in the final hour when prices were slipping. Transfers totaled 527,470 shares compared with 1,073,070 Tuesday.

Chrysler lost 2⅝ and General Motors 2¼. Lesser declines were made by United States Steel, Bethlehem, United States Rubber, Anaconda, Montgomery Ward, Westinghouse Electric, and du Pont.

Finishing ahead were Douglas Aircraft, United Aircraft, New York Central, American Telephone, American Can, Loft, and Paramount Pictures.

Chicago Stocks.

Late selling reduced or canceled many price gains on the Chicago Stock exchange yesterday. Only 21,000 shares changed hands. Of the 100 active issues, 51 closed higher, 23 lower, and 26 unchanged. North American Car, one of the volume leaders, set a 1940-'41 high at 6⅛.

In trading from 2 to 3 o'clock, the hour after the close of the New York Stock exchange, Texas corporation sold at 39⅛, off ¾ from the New York close, and Commonwealth Edison and Gillette Safety Razor were listed at 29⅝, respectively, unchanged.

Bank Stocks.

City National, First National, and Harris Trust shares moved 2 points higher yesterday in Chicago bank stock trading. Chicago Title and La Salle National each advanced a point and Continental Illinois half a point. Industrial National common eased half a point.

CHICAGO.

[Nominal quotations.]

	—Yesterday— Bid.	Ask.	—Dec. 31— Bid.	Ask.
Amer National	225	235	225	235
Chicago Title	117	122	116	121
City National	109	115	107	112
Cont Illinois	89	92	88½	91½
First National	270	278	268	276
Harris Trust	312	325	310	320
Indust National	44½	47½	45	48
Do pfd	99	102	99	102
La Salle National	83	88	82	87
Northern Trust	520	535	520	535
NEW YORK.				
Bankers Trust	55⅛	57⅛	54⅝	56⅝
Bank of Manhat	15	16½	14⅝	16⅛
Central Hanover	103½	106½	101½	104½
Chase	33⅛	35⅛	33⅛	35⅛
Chemical	48⅛	50⅛	48⅛	50⅛
First National	1655	1695	1650	1690
Guaranty	293	298	292	297
Irving	11⅛	12⅛	10⅞	11⅞
Manufac Trust	38⅛	40⅛	38⅛	40⅛
National City	28⅛	30	27⅞	29⅞
New York Trust	106	109	106½	109½
OTHER BANKS.				
Bank of America	38	41	37½	40½
First Nat, Boston	46⅛	48⅛	46⅛	48⅛

WHAT STOCKS DID

[Thursday, January 2, 1941.]

NEW YORK STOCKS.

TRIBUNE AVERAGES.

	25 Indust.	25 rails.	50 stks.
High	167.92	20.61	94.26
Low	166.61	20.37	93.49
Close	166.82	20.39	93.60
Net change	—0.38	—0.05	—0.22

ASSOCIATED PRESS AVERAGES.

	30 indust.	15 rails.	15 utils.	60 stks.
Net change	—0.4	....	—0.1	—0.2
Thursday	62.2	16.1	34.8	43.7
Previous day	62.6	16.1	34.9	43.9
Month ago	62.7	15.9	34.5	43.8
Year ago	74.0	20.4	40.5	52.0
'40-'41 high	74.2	20.5	40.6	52.2
1940-'41 low	52.3	13.0	30.9	37.0
1939 high	77.0	23.8	40.6	53.9
1939 low	58.8	15.7	33.7	41.6

60-Stock Range Since 1927:

	1937-'38.	1932-'36.	1927-'29.
High	75.3	72.8	157.7
Low	33.7	16.9	61.8

DOW-JONES AVERAGES.

	30 indus.	20 rails.	15 utils.	65 stks.
Opening	131.40	28.23	19.97	43.80
11 a. m.	131.32	28.26	19.95	43.81
12 noon	131.48	28.25	20.03	43.86
1 p. m.	131.57	28.24	20.03	43.87
2 p. m.	131.45	28.23	20.05	43.85
High	131.88	28.31	20.10	43.99
Low	130.39	28.00	19.80	43.47
Close	130.57	28.03	19.86	43.54
Net change	—0.56	—0.10	+0.01	—0.16

Transactions.

[In stocks used in Dow-Jones averages.]

Industrials	90,000
Railroads	28,200
Utilities	29,000
Total	147,200

TRADING FIGURES.

	Thursday.	Tues.
Advances	313	386
Declines	261	286
Unchanged	165	231
Total issues	739	903
New 1940-'41 highs	14	11
New 1940-'41 lows	2	4

CHICAGO STOCKS.

TRADING FIGURES.

	Thursday.	Tuesday.
Advances	51	56
Declines	23	41
Unchanged	26	33
Total issues	100	130
Share volume	21,000	37,000

LONDON AVERAGES.

[London Financial Times.]

	Close.	Net chge.
Industrials	87.8	+0.2
Railroads	41.4	.....

INVESTING COMPANIES

[Nominal quotations.]

	Bid.	Ask.
Amer Bus Shares, Inc	2.94	3.25
Boston Fund, Inc	13.98	15.03
Chemical Fund	9.30	10.06
Diversified Trustee D	5.00	5.65
Dividend Shares, Inc	1.10	1.21
Fidelity Fund, Inc	16.23	17.46
Fund Investors, Inc	15.40	16.74
Gen Investors' Trust	4.51	4.91
Incorporated Investors	13.82	14.86
Mass Invest, 2d Fund	8.63	9.28
Mass Investors' Trust	18.05	19.41
New England Fund	11.19	12.06
Selected Amer Shares	8.03	8.75
Trusteed Industry Shares	.74	.83

BOARD OF TRADE STOCKS.

	Sales.	High.	Low.	Close.	Prev. Close.
Bason Oil Co	100	⅛	⅛	⅛	⅛
Do pfd	100	20½	20½	20½	24½

NEW YORK STOCK TRANSACTIONS

Thursday, January 2, 1941.
Shares sold today..........527,470
Year ago..........855,150

Thursday, January 2, 1941.
Total sales 1940 to date..........527,470
Total sales 1939 to date..........2,454,950

[The figure in brackets after name of stock is annual dividend rate.]

—1940-'41— High.	Low.	Description, div. rate, $s—	Sales in 100s.	Open.	High.	Low.	Close.	Net chge.
		A						
70¼	49¼	Abbott L [1.60a]	1	53	53	53	53	....
60	34½	Acme Steel [3]	1	50½	50½	50½	50½+	½
9	4¼	Adams Exp [.40e]	11	6⅝	6⅝	6⅝	6⅝+	¼
27½	16¼	Adams-Millis [1]	1	22⅝	22⅝	22⅝	22⅝+	⅛
58⅛	36½	Air Reduction [1a]	23	40⅝	40⅝	39⅝	39⅞—	½
7	4	Alaska Jun [.50]	2	4⅝	4⅝	4⅝	4⅝+	⅛
1¼	⅝	Alleghany Corp	2	½	½	½	½—	⅛
12½	4¼	Do pfd xw	1	8½	8½	8½	8½—	⅛
14¾	5⅝	Do pfd $30 ww	2	9⅝	9⅝	9⅝	9⅝—	⅛
24	7	Do pr pfd	1	19¼	19¼	19¼	19¼—	¾
26½	15½	Alleg Lu S [1.50e]	9	24¼	24¼	24¼	24¼—	¾
12⅝	6⅝	Allen Indus [1.50e]	6	10⅝	11¼	10⅝	10⅞+	⅛
182	135½	Al Chem & D [6a]	1	162½	162½	162½	162½+	1
16⅝	10	Allied Mills [1e]	5	12⅝	12⅝	12⅝	12⅝—	⅛
9⅝	4½	Allied Stores	2	7¼	7¼	7¼	7¼—	¼
41⅞	21⅝	Allis-Ch M [1.50e]	4	35⅝	35⅞	35½	35½—	⅛
18	11	Alpha P Ce [1.50e]	1	17½	17½	17½	17½	....
58½	38½	Amerada Cor [2]	1	46⅝	46⅝	46⅝	46⅝	....
21	12¼	AmAgChDel [1.20]	3	16	16	15⅝	15⅝—	⅛
75	41¾	Am Airlines [1e]	2	58⅛	58⅛	58	58 —	⅛
12⅝	6	Am Bank Note	8	7½	7⅝	7⅝	7⅝+	⅛
50	35	†Do pfd [3]	1.90	43	44	42⅝	43⅛+	¼
9⅝	5¼	Am Bosch	21	7½	8¼	7⅞	8 +	1
2⅝	1¼	Am Cable & Rad	3	1⅝	1⅝	1⅝	1⅝	....
116½	85¼	Am Can [4]	13	89	89¼	89	89¼+	⅝
33¾	18	Am Car & Fdy	11	30⅞	30⅞	29⅝	29⅝+	⅝
65	34	Do pfd	2	62⅝	62⅝	62⅝	62⅝+	⅝
23½	13½	Am Ch & Cbl [2e]	4	22¼	22⅝	22¼	22⅝+	⅝
9⅝	5⅛	Am Colortp [.25e]	1	8⅝	8⅝	8⅝	8⅝	....
8¼	4¼	Am Coml Alcohol	1	5⅛	5⅛	5⅛	5⅛+	⅛
91¼	75	†AmCrys$6%p [6]	0.60	79	79	78⅝	78⅝+	⅝
3¼	1¼	Am Encaus Tiling	3	1⅝	1⅝	1⅝	1⅝—	⅛
6⅝	3½	Am European	1	3⅝	3⅝	3⅝	3⅝+	⅛
2⅝	⅝	Am & For Power	2	1	1	1	1 +	1/16
24¼	9⅝	Do $6 pf [1.20e]	2	14½	14½	14½	14½—	¾
28⅜	10⅝	Do $7 pf [1.40e]	6	16⅝	16⅝	16	16 —	1
7¼	2¼	Do 2d pfd	3	3¼	3¼	3	3 —	¼
50½	23	Am-Haw S S [1a]	6	36⅝	36⅝	36½	36½—	¼
6⅝	3	Am Hide & Leather	2	3⅝	3⅝	3⅝	3⅝	....
3⅝	1½	Am Ice	1	1⅝	1⅝	1⅝	1⅝—	⅛
35	18	Do pfd [.50e]	4	22	22¼	21½	22¼+	¼
6⅝	3	Am International	6	3⅝	3⅝	3⅝	3⅝—	⅛
22⅝	10	Am Locomotive	8	16	16⅛	15⅞	16	....
92	38	Do pfd [5e]	1	90¼	90¼	90¼	90¼+	⅝
14½	10	Am M & Fdy [.80]	7	13	13⅛	13	13⅛+	⅛
25	12⅝	Am Metal [2.25e]	9	19	19	18⅝	18⅝	....
26	20¼	*†AmNews [1.80]	0.70	25¼	25¼	25¼	25¼+	5/16
5¼	2	Am Power & Light	10	2½	2⅝	2½	2½	....
63⅝	34⅝	Do $6 p [1.875k]	3	46	46	44⅝	44⅝—	½
54	28⅝	Do $5 p [1.56k]	4	38	38	37⅝	37⅝—	⅝
10⅝	4⅝	Am R & S S [.40e]	26	7	7	6⅝	6⅝—	⅛
18⅝	9½	Am Roll M [.25e]	16	15¼	15¼	14⅝	14⅝—	⅝
74½	48¼	†Do pfd [4.50]	1.30	71½	72⅝	71⅛	71⅞+	⅛
12⅝	5⅝	Am Safety R [.80]	1	6½	6½	6½	6½+	⅛
41½	23	†AmShipBld [1e]	1.70	39⅝	40	39⅝	39½—	⅛
54	30¼	Am Smelt [2.75e]	8	42⅝	43¼	42½	42½	....
33⅝	19½	Am Stl Fd [1.50e]	7	27	27¼	26⅝	26⅝—	¼
23⅝	12⅝	Am Sug R [.50g]	16	15	15⅝	15	15⅛+	⅛
93	70½	Do pfd [7]	10	81	83½	81	81 +	1½
175¼	145	Am Tel & Tel [9]	6	167⅞	168⅛	167⅞	168 +	⅛
89½	66½	Am Tobacco [5]	6	69⅝	70¼	69⅝	70¼+	⅝
91⅝	68⅝	Do B [5]	6	71	71⅝	71	71⅝+	⅝
6¼	2⅝	Am Type Fdrs	3	5⅝	5⅝	5½	5½—	⅛
12⅝	5¼	Am Wat Wks	21	6⅝	6⅝	6⅝	6⅝+	⅛
101½	83½	Do 1st pfd [6]	1	99	99	99	99 +	⅝
61⅝	25½	Am Wool pfd [7e]	4	58⅛	58⅛	57⅛	57⅛—	1
8¼	4¼	Am Zinc L&S	18	7⅝	7⅝	7⅝	7⅝	....
32	18	Anaconda [2e]	51	27	27¼	26½	26⅝—	⅝
111¼	97½	Arm Del pfd [7]	2	111¼	111¼	110½	110½—	⅝
7⅝	4	Arm Ill	9	4⅝	5	4⅝	5 +	⅛
64¼	35	Do pr pfd	4	49¼	49¼	49	49	....
43⅝	22⅝	Armstg Cork [2e]	14	29	29½	29	29 +	¼
9½	3⅝	Artloom Corp [.25g]	1	5¼	5¼	5¼	5¼—	¼
9	4⅝	Assd Dry Goods	4	6⅝	6⅝	6⅝	6⅝—	¼
95	49½	Assd D Gd 2pf [.23e]	1	92	92	92	92	....
100½	82	†Assoc Inv pf [5]	0.20	93⅝	93⅝	93⅝	93⅝+	⅛
25¼	13	Atch T & S F [1e]	39	18⅝	18⅝	18	18 —	¾
64⅝	39⅝	Do pfd [5]	7	61⅛	61⅛	60⅞	61 +	⅛
23½	9⅝	Atl Coast Line	15	14½	14⅝	14	14 —	½
22⅝	9¼	Atl G&W In pfd	2	16½	16½	16½	16½—	¾
27⅝	18¼	Atl Refining [1]	6	24	24¼	24	24 +	¼
111	102	Do pfd [4]	1	110¼	110¼	110¼	110¼+	1¼
9⅝	7	Atlas Corp [.50e]	8	7	7⅛	7	7	....
5½	1⅞	Aust Nichols	1	2½	2½	2½	2½	....
8⅝	4	Aviation Corp	11	4⅝	4⅝	4⅝	4⅝	....
		B						
19⅞	12⅝	Bald Loco ct	72	18⅝	19	18⅝	18⅝	
6⅝	2⅝	Balt & Ohio	11	3⅝	3⅝	3½	3½+	⅛
8	3⅝	Do pfd	9	4⅝	4⅝	4⅝	4⅝+	⅛
14⅝	4⅝	Bangor & Ar	1	5¼	5¼	5¼	5¼+	⅛
52½	24	†Do pfd	0.60	24¼	24¼	24	24 —	½
16⅝	8½	Barber Asph [.50e]	2	9⅝	9⅝	9⅝	9⅝—	⅛
13⅝	7½	Barnsdall Oil [.60]	4	8½	8½	8⅜	8⅜+	⅛
25⅝	23½	Bath Ir Wks [.25e]	29	24⅝	24⅝	23⅝	23⅝—	⅛
36⅝	20¼	Bayuk Cigar [1]	6	28⅝	29	28⅝	29 +	⅛
35⅝	18½	Beatrice Cream [1a]	1	24⅝	24⅝	24⅝	24⅝+	⅛
9⅝	7⅝	Belding-Hem [.80]	4	7⅝	7⅝	7⅝	7⅝+	⅛
36⅝	24⅝	BendixAviat [2.50e]	19	34¼	34¼	33⅝	33⅝—	⅛
22½	17¼	Benef Ind Ln [1.85e]	3	19½	19½	19½	19½	....
56⅝	59½	Do pr pfd [2.50]	1	56½	56½	56½	56½+	¼
39	22½	Best & Co [1.60a]	2	29⅝	29⅝	29½	29½+	⅛
93¼	63½	Beth Steel [5e]	48	87	87⅛	86	86⅛—	⅝
134	109½	Do pfd [7]	3	131	131	131	131 +	¼
22½	15	Black & Decker [1a]	1	20	20	20	20 —	¼
11⅝	5⅝	Blaw-Knox [.25e]	8	9½	9⅝	9½	9½+	⅛
23¼	13½	Bliss&Laugh [1.50e]	2	18⅝	18⅝	18⅝	18⅝	....
28⅝	12⅝	Boeing Airplane	16	17⅝	18⅛	17⅝	17⅝+	⅛
34	19⅝	BohnAl&Br [1.50e]	2	30	30	30	30 +	½
70¼	51½	†BonAmiB [2.50a]	0.10	53½	53½	53½	53½+	½
29¼	19	Bond Strs [1.60a]	3	22⅝	22⅝	22⅝	22⅝—	⅛
24¼	17	Borden Co [1.40e]	8	19⅛	19⅛	19	19 +	⅛
25⅞	12⅞	Borg-Warner [1a]	17	19	19¼	18⅝	18⅝—	⅛
7	4⅝	Brew Corp Am [.55e]	1	4¼	4¼	4¼	4¼	....
13⅝	8	Bridgept Br [.75e]	2	12⅝	12⅝	12⅝	12⅝—	⅛
26⅝	13¼	Briggs Mfg [2.25e]	16	25	25⅛	24⅝	24⅝—	⅛
24⅝	5⅝	Bklyn-Man Tr	42	6	6	6	6 —	¼
29½	14⅝	Bruns-Balke [3e]	2	22½	22½	22	22	....
12⅝	6⅝	Bucyrus-Erie [1e]	7	12⅝	12⅝	11⅝	11⅝—	⅛
6¼	3	Budd Mfg	5	5⅝	5⅝	5⅝	5	....
72⅝	21	†Do pfd	0.60	64⅝	65	64⅝	64⅝—	⅛
8¼	3⅝	*Budd Whl [.20g]	9	7⅝	7⅝	7¼	7¼—	5/16
36	20	Bullard Co [2e]	5	34	34	33⅝	33⅝+	⅛
35¼	17⅝	BulovaWatch [2a]	2	32⅝	32⅝	32¼	32¼—	⅛
21⅝	12⅝	Burling Mills [1a]	12	18⅝	18⅝	18	18 —	⅛
12½	7¼	BurrAddMa [.50e]	19	8⅝	8⅝	8	8¼—	⅛
16⅝	5⅝	†BushTBldg pf ct	1.30	15½	16	15½	15½+	1
7⅝	4½	Butler Bros [.30e]	1	4⅝	4⅝	4⅝	4⅝+	⅛
5	2⅝	Butte Cop & Zinc	1	4⅝	4⅝	4⅝	4⅝+	⅛
13⅝	6⅝	Byers A M Co	4	10⅝	10⅝	10⅝	10⅝	....
82	39	†Do pfd [12.95e]	0.10	81	81	81	81 +	1
		C						
26⅞	14	Calif Packing [1]	1	17⅞	17⅞	17⅞	17⅞+	⅛
1⅝	1	Callahan Z-Lead	3	1⅝	1⅝	1⅝	1⅝+	⅛
8¼	4⅝	Calumet&Hec [1e]	7	6⅝	6⅝	6⅝	6⅝	....
23½	11⅝	Can Dry G Ale	8	12⅝	12⅝	12⅝	12⅝+	⅛
6⅝	2⅝	Canadian Pacific	28	3⅝	3⅝	3½	3½	....
75	39¼	Case J I [3e]	5	55	55⅝	54⅝	54⅝—	⅝
126	100	†Do pfd [7]	0.10	125	125	125	125	....
56¼	42½	Caterpil Trac [2]	9	49¼	49⅝	48⅝	48⅝—	1
35½	20	Celanese [1.25e]	7	27⅝	27⅝	27	27 —	⅝
121	105½	†Do pr pfd [7]	0.20	120	120¼	120	120¼	....
12½	5	Celotex Corp	14	7	7⅝	7	7¼+	⅛
26¼	17	CentAguirre [1.50]	10	18½	18⅝	18½	18½—	⅛
3	1⅛	Cent Foundry	2	2⅛	2⅛	2⅛	2⅛—	⅛
6	2⅝	Century Rib M	1	2⅝	2⅝	2⅝	2⅝	....
41⅜	22½	Cerro de Pas [4]	3	30⅝	30⅝	30⅝	30⅝—	⅝
8⅝	3½	Certain-teed Prod	1	4⅝	4⅝	4⅝	4⅝+	⅛
38⅝	15¼	†Do 6% pfd	3	35	35½	33⅝	34 —	1
29½	10⅝	Checker Cab	3					
44	30½	Ches & Ohio [3a]	24	42¼	43⅛	42⅛	42⅛—	½
12⅝	6⅝	Chi Mail Or [.25e]	1	7⅝	7⅝	7⅝	7⅝	....
15¾	8⅝	Chi Pneu Tool	5	14⅝	14⅝	14⅝	14⅝—	⅝
51⅝	41	Do pr pfd [2.50]	1	50⅝	50⅝	50⅝	50⅝—	⅝
6⅝	1⅝	Childs Co	8	2⅝	2⅝	2⅝	2⅝	....
91⅝	53½	Chrysler [5.50e]	62	72⅝	72⅝	69⅝	69⅝—	2⅝
14⅝	8⅝	City Ice & F [1.20]	2	9⅝	9⅝	9⅝	9⅝+	⅛
40¼	24	ClarkEquip [3.25e]	2	36	36	36	36 —	¼
114½	108	†ClevElll pf [4.50]	0.30	113¼	113¼	113¼	113¼—	1¼
41⅝	25¼	ClimaxMol [1.20a]	7	28⅝	28⅝	28	28	....
45½	25½	CluettPeab [2.75e]	3	33⅝	33⅝	33	33 —	⅝
131	99½	Coca-Cola [5e]	1	106	106	106	106 +	½
20	10⅝	Col-Palm-P [.50a]	3	12⅝	12⅝	12	12 +	⅝
102½	94	Do pfd [4.25]	1	102¼	102¼	102¼	102¼	....
4⅝	9/16	†Col & South	0.30	⅝	⅝	⅝	⅝	....
26⅝	16	Col Br'cast A [2e]	2	20¼	20¼	20	20 +	⅝
7¼	4¼	Colum G&E [.30e]	32	4⅝	4⅝	4½	4½	....
93⅝	67½	Do pfd A [6]	2	76⅝	78	76⅝	78 +	1½
8½	3½	Colum Pict	1	5⅝	5⅝	5⅝	5⅝+	⅛
98⅝	71	Colum Carb [4.60e]	7	77	77	77	77 +	⅝
48	27⅝	Coml Credit [3]	15	29⅝	29⅝	29½	29⅝+	⅛
108¼	95	Do pfd [4.25]	3	103⅝	103¼	103	103 —	½
50	32	Coml Inv Tr [4]	15	35⅝	35⅝	35⅝	35¼+	½
113	97	Do cv pfd [4.25]	1	108⅝	108⅝	108⅝	108⅝+	1¼
16⅝	8	Coml Solv [.25e]	38	10⅝	11⅛	10⅝	10⅝—	⅛
1⅝	⅝	Com'w & South	24	13/16	13/16	¾	13/16	....
73⅝	42	Do pfd [3]	5	51⅝	52⅝	51⅝	51⅝+	½
33	25⅝	Cmwlth Ed [1.80]	17	29⅝	29⅝	29½	29⅝	....
6¼	2½	Condé Nast [.25g]	1	3⅝	3⅝	3⅝	3⅝	....
24⅝	14	Congoleum-N [1a]	4	17⅝	17⅝	17	17 —	⅝
31⅝	17⅝	Consol Aircr [2e]	10	27	27	26	26¼—	⅝
16	7⅝	Consol Cig [1.75e]	6	14¼	14⅝	14	14 +	⅝
9⅝	4⅝	ConsCopperm [.50e]	15	7	7	6⅝	6⅝—	⅛
32½	21⅝	Cons Edison [2]	72	22⅝	22⅝	22¼	22⅝—	⅛
110¼	97¼	Do pfd [5]	1	107⅝	107⅝	107⅝	107⅝+	¼
1⅝	½	Consol Film Ind	4	½	½	½	½	....
8⅝	5⅝	Consol Oil [.1275g]	24	5⅝	5⅝	5⅝	5⅝	....
5⅝	2⅝	Consol'n Coal	2	4⅝	4⅝	4⅝	4⅝+	⅛
108⅝	93¼	Cons Pw pf [4.50]	1	105⅝	105⅝	105⅝	105⅝	....
19½	9⅝	Container [1.50e]	11	15⅝	15⅝	15⅝	15⅝	....
15⅝	7¼	Cont Bak A	3	7⅝	7⅝	7⅝	7⅝+	⅛
1⅝	⅝	Do B	5	⅝	⅝	⅝	⅝	....
97⅝	70	Do pfd [8]	2	80	80	80	80 +	1
49⅝	33	Con Can [2e]	11	38⅝	38⅝	38⅝	38⅝+	⅛
9⅝	4⅝	Cont Dia F [.50e]	3	7⅝	7⅝	7⅝	7⅝+	⅛
40⅝	27⅝	Cont Ins [1.60a]	1	38⅝	38⅝	38⅝	38⅝	....
4⅝	2	Cont Motors	30	4⅝	4⅝	4	4	....
25	16¼	Cont Oil Del [1]	27	19⅝	19⅝	19	19⅝	....
33	18⅝	Cont Steel [1.50e]	2	22	22⅝	22	22⅝+	⅛
25¼	15½	CopperweldSt [.80]	3	18⅝	18⅝	18⅝	18⅝	....
61⅝	41	†Corn Exchge [3]	1	51	51⅛	50⅝	50⅝+	⅛
65⅝	40¼	*†Corn Pr'dts [3]	24	45⅝	45⅝	44⅝	44⅝—	⅝
184	165	*Do pfd [7]	1.30	177	177	175	175 —	2⅝
1¼	7/16	Coty Internat	5	9/16	9/16	½	9/16	....
24¼	13	Crane Co [.80e]	5	18⅝	18⅝	18⅝	18⅝—	⅛
106	75	†Do cv pfd [5]	0.30	106	106	106	106 +	¼
32⅝	17½	Cr of Wht [1.60]	5	18⅝	18⅝	18	18	....
38⅝	18⅝	CrownCk&S [.50e]	5	27⅝	27⅝	26⅝	26⅝—	¼
21¼	12	CrZellerbach [.25g]	3	14⅝	15	14⅝	14⅝—	⅛
95¼	75	†Do pfd [5]	1.30	91¼	91¼	91¼	91¼+	¼
47⅝	25	Crucible Steel	29	46⅝	46⅝	44⅝	45 —	1⅝
90	75¼	Do pf [5]	4	97½	97½	95½	95¼—	1½
4¼	1⅝	†Cuba R R pfd	0.50	2¼	2¼	2¼	2¼	....
8⅝	3½	Cuban-Am Sugar	6	4⅝	4⅝	4⅝	4⅝	....
45½	44¼	Do cv pfd	1	44¼	44¼	44¼	44¼+	⅝
17	9⅝	Cudahy Pack	2	13⅝	13⅝	13⅝	13⅝—	1¼
29⅝	19½	Cuneo Press [1.50]	2	25	25	25	25	....
4½	1½	Curtis Publishg	7	1⅝	1⅝	1⅝	1⅝+	⅛
35½	29⅝	Do pr pf [.75e]	2	33	33	32⅝	32⅝+	⅝
11⅝	6⅝	Curt-Wright [.50e]	73	9⅝	9⅝	9⅝	9⅝	....
32⅝	21⅝	Do A [2]	4	29	29	29	29 +	⅛
23	14⅝	Cutler-Ham [1.50e]	2	19⅝	19⅝	19	19 —	⅝
		D						
8⅝	3⅝	Davison Chem	2	7⅝	7⅝	7⅝	7⅝	....
23⅝	13⅝	Deere & Co [1.50e]	7	21⅝	21⅝	20⅝	20⅝—	⅝
28⅝	21	Do pfd [1.40]	3	27⅝	27⅝	27⅝	27⅝+	⅛
19⅝	11⅝	Deisel-W-G [1.50a]	1	18⅝	18⅝	18⅝	18⅝+	⅛
23⅝	8⅝	Del & Hudson	8	11⅝	11⅝	11⅝	11⅝—	⅛
5⅝	2⅝	Del Lack & West	1	2⅝	2⅝	2⅝	2⅝+	⅛
125⅝	98⅝	Detroit Edis [2g]	3	117	117	116½	116½—	1½
23¼	12⅝	†Dev&R A [.25g]	0.40	14⅝	14⅝	13⅝	13⅝—	1
10¼	4⅝	Diam T Mot [.25e]	3	9⅝	9⅝	9⅝	9⅝—	⅛
20⅝	12½	Dist-Corp-S [2.22h]	1	18	18	18	18 +	⅝
24⅝	14	Doehler DC [1.25e]	2	21¼	21¼	21¼	21¼—	⅝
23⅝	11⅝	Dome Mines [2h]	1	15⅝	15⅝	15⅝	15⅝+	⅛
94⅝	65½	Douglas Airc [5e]	9	78	78	77	77¼+	⅝
171	127½	Dow Chem [3]	3	140	140	139⅝	139⅝—	⅝
30	14⅝	Dresser Mfg [2e]	3	21⅝	21⅝	21⅝	21⅝—	⅛
189¼	146½	du Pont de N [7e]	13	163⅝	163⅝	163	163 —	⅝
129⅝	114	do pfd [4.50]	1	125	125	125	125	....
118⅝	112½	†DuqLt 1 pfd [5]	0.30	116¼	116¼	116¼	116¼+	¼
		E						
44½	25⅝	Eastern Air Line	13	33⅝	34	33	33 —	1⅝
6¼	3	Eastern Roll Mill	1	4½	4½	4½	4½	....
166⅝	117	Eastman Kod [6]	4	138⅝	139	138⅝	139	....
37	22	Eaton Mfg [3]	2	34⅝	34⅝	34	34 —	⅝
1⅝	⅝	El & Mus Ind	3	9/16	9/16	9/16	9/16+	⅛
41⅝	25	El Auto-Lite [3]	12	33⅝	33⅝	33	33 —	⅝
18⅝	10¼	Elec Boat [.80e]	42	16⅝	17⅛	16⅝	16⅝—	⅛
8⅝	3	El Power & Lt	4	3⅝	3⅝	3⅝	3⅝—	⅛
36¼	15⅝	Do $6 pfd [.30e]	1	27⅝	27⅝	27⅝	27⅝—	⅛
40⅝	18⅝	Do $7 pfd [.35e]	4	32¼	32⅝	32	32 +	⅝
33½	24⅝	El Stor Bat [2]	2	31⅝	31⅝	31⅝	31⅝	....
112	102	†Endi-Jo pfd [5]	0.10	110½	110½	110½	110½+	1
12⅝	5⅝	Eng Pub Service	4	6⅝	6⅝	6⅝	6⅝—	⅛
83	63	Do $5 pfd [5]	1	65⅝	65⅝	65⅝	65⅝	....
97	77	Do $6 pfd [6]	1	78	78	78	78 +	1
1⅝	⅝	Erie R R	3	⅝	⅝	⅝	⅝+	3/16
3⅝	⅝	Do 1st pfd	3	1	1	1	1 +	3/16
5	2⅝	Eureka V Cleaner	2	3⅝	3⅝	3½	3½—	⅛
11¼	5	Evans Products	1	7⅝	7⅝	7⅝	7⅝+	⅛
34⅝	20¼	Ex-Cell-O [2.30e]	6	30¼	30¼	30	30	....
		F						
49¼	29½	Fairbks Morse [3e]	1	45⅝	45⅝	45⅝	45⅝—	⅛
31½	17½	Fajardo Sugar [2]	3	22	22	21⅛	21⅛+	⅛
4⅝	2¼	Fed Mot Truck	4	3⅝	3⅝	3⅝	3⅝+	⅛
98⅝	79	FedDStr pfd [4.25]	2	96½	96½	96½	96½—	⅛
20	10	Ferro Enam [1]	1	12⅝	12⅝	12⅝	12⅝+	⅛
40⅝	27½	FidPFIns [1.60a]	1	37⅝	37⅝	37½	37½	....
21⅝	12⅝	Firest T&R [.25g]	3	17⅝	17⅝	17½	17½+	⅛
106	84	Do pfd [6]	1	103⅝	103⅝	103⅝	103⅝—	⅛
21⅝	10¼	Flintkote [1e]	5	14⅝	14⅝	14¼	14¼—	⅛
38⅝	24⅝	Florence Stv [3e]	1	33⅝	33⅝	33⅝	33⅝—	⅛
8⅝	6⅝	Follansbee Steel	1	6⅝	6⅝	6⅝	6⅝—	¾
35	18⅝	Food Mach [1.60e]	1	32	32	32	32 +	½
21⅝	9¼	Foster Wheeler	6	17⅝	18	17½	17⅝	....
119½	61	†Do pfd	1	118⅝	119½	118⅝	119 +	1
39⅝	24⅝	Freeport Sul [1a]	12	38	38¼	38	38¼+	¼
		G						
3¼	1⅛	Gabriel Co A	4	1⅞	1⅞	1⅞	1⅞+	⅛
5⅝	2	Gair Robert	3	2⅝	2⅝	2¼	2¼+	⅛
20	10½	Do pfd	2	16⅝	16⅝	16½	16½—	⅝
20	12	†Gamewell Co [2e]	0.50	19	19	19	19	....
6⅝	3⅝	Gar Wood Ind	1	5	5	5	5 —	¼
7⅝	3½	Gen Am Inv [.15e]	1	5¼	5¼	5¼	5¼+	⅛
57⅝	35⅝	Gen Am Trans [3e]	2	54⅝	54⅝	54⅝	54⅝	....
11⅝	4½	Gen Cable	3	6	6	6	6 +	½
22	12⅝	Gen Cigar [1a]	1	18	18	18	18 +	½
41	26⅝	Gen Elec [1.85e]	63	33⅝	34⅛	33⅝	33⅝+	⅝
49⅝	33⅝	Gen Foods [2]	12	38	38⅝	38	38⅝	....
44	28	†GenG&El cv pfd	0.10	38	38	38	38	....
101	77⅝	Gen Mills [4]	1	86	86	86	86 +	1¼
131	118	†Do 5% pfd [5]	0.30	128⅛	128⅛	128⅛	128⅛+	⅛
56⅝	37¼	Gen Mot [3.75e]	177	48	48	45⅝	45⅝—	2¼
127¼	116	Do pfd [5]	3	125⅝	126	125⅝	126 +	⅝
7⅝	3½	Gen Out Advert	1	4⅝	4⅝	4⅝	4⅝	....
60	32½	Do A [2k]	1	43½	43½	43½	43½—	⅝
10	5½	Gen Prt Ink [.60a]	1	6½	6½	6½	6½+	⅛
19⅝	9⅝	GenRySignal [.50e]	1	14⅝	14⅝	14⅝	14⅝	....
⅝	⅛	Gen Real & Util	2	⅛	⅛	⅛	⅛	....
33⅝	20	GenRefract [1.25e]	2	26¼	26⅝	26¼	26⅝+	⅝
15⅝	10	Gen Shoe [1e]	1	11⅝	11⅝	11⅝	11⅝	....
65¼	14	†GenSteelCast pfd	1.40	60⅝	61⅝	60⅝	60⅝	....
13⅝	7⅝	GenThea Eq [.85e]	6	12⅝	12⅝	12⅝	12⅝+	⅝
23½	13⅝	GenTimeInst [2e]	1	20¼	20¼	20¼	20¼—	⅝
6⅝	3	GilletteSafR [.40e]	2	3⅝	3⅝	3⅝	3⅝+	⅛
51⅝	30⅝	Do pfd [5]	2	35	35	35	35 +	1
9	4½	Gimbel Bros	13	6¼	6¼	6¼	6¼+	⅛
65	43	Do $6 pfd [6]	2	63	63¼	63	63¼+	⅛
19⅝	11	Glidden Co [1e]	2	13⅝	13⅝	13⅝	13⅝—	⅛
4⅝	1⅝	Gobel Adolf	5	1⅝	1⅝	1⅝	1⅝—	⅛
3⅝	2	Goebel Brew [.20]	37	2⅝	2⅝	2⅝	2⅝+	⅛
20⅝	10	GoodrichBF [.50e]	7	13½	13⅝	13½	13⅝+	⅛
24⅝	12⅝	GoodyT&R [1.25e]	20	19⅝	19⅝	18⅝	19⅝	....
97¼	69	Do pfd [5]	2	84⅝	84⅝	84⅝	84½+	½
1⅝	⅝	Graham-Paige Mot	8	13/16	⅞	13/16	⅞—	½
9⅝	4⅝	GranbyCMin [.80e]	1	5⅝	5⅝	5⅝	5⅝+	1/16
12⅝	6⅝	Grand Union x et	1	12	12	12	12	....
16⅝	10	GraniteCStl [.25e]	3	12⅝	12⅝	12⅝	12⅝—	⅛
18⅝	11⅝	GtNoIrOr ct [1.75e]	12	15⅝	15⅝	15⅝	15⅝+	⅛
30	15⅝	GtNorRy pf [.50e]	11	26⅝	26⅝	26	26	....
29⅝	18⅝	Gt West Sug [2]	3	20⅝	20⅝	19⅝	19⅝—	⅛
142	123	†Do pfd [7]	0.40	140	140	140	140 +	1½
17⅝	9⅝	GreyhndCorp [1a]	29	11⅝	11⅝	11⅝	11⅝	....
12	9	Do pfd [.55]	1	11⅝	11⅝	11⅝	11⅝	....
25⅝	14⅝	GrumAirEn [1.25e]	3	17⅝	17⅝	17⅝	17⅝—	⅛
2⅝	1⅝	Gulf Mob & Ohio	2	2	2	2	2	....
14⅝	8⅝	Do pfd	2	11⅝	11⅝	11⅝	11⅝—	⅛
		H						
20¼	9⅝	Hall WF Print [1]	1	14¼	14¼	14¼	14¼—	⅛
28⅝	16½	Harb-Walk [1.25e]	2	23½	23½	23	23 +	⅝
9⅝	5⅝	HatCorAmA [.80e]	1	6⅝	6⅝	6⅝	6⅝+	⅛
104	83⅝	†Do pfd [6.50]	0.10	97	97	97	97 +	1½
4⅝	2	Hayes Mfg	11	3	3	3	3	....
11⅝	6⅝	Hecker Prod [.60]	2	7	7	7	7	....
100⅝	69	HercPowdr [2.85e]	5	71	71½	70⅝	70⅝+	⅝
9⅝	4⅝	Hollander A	1	8⅝	8⅝	8⅝	8⅝	....
60⅝	35	HomestkMin [4.50]	3	51⅝	51⅝	51⅝	51⅝—	⅛
16⅝	8⅝	Houd-Her B [1.50e]	8	13⅝	13⅝	13	13 —	⅛
6⅝	3⅝	Houston Oil	4	4	4	4	4	....
50⅝	28	Howe Sound [3a]	4	36	36	35⅝	35⅝+	⅛
1⅝	⅝	Hudson & Man	3	9/16	9/16	9/16	9/16+	1/16
27	12	HudBayM&S [h2e]	3	17	17⅛	17	17⅛+	⅛
6⅝	3	Hudson Motor	14	4⅝	4⅝	3⅞	3⅞	....
1	½	Hupp Motor	3	9/16	9/16	9/16	9/16+	1/16
13⅝	5⅝	Illinois Central	3	6⅝	6⅝	6⅝	6⅝	....
24⅝	12	Do pfd	1	13½	13½	13½	13½+	⅛
		I						
23	20	*IndplaP&L [1.60]	3	20	20	20	20 +	⅛
118	72	Inger-Rand [7e]	1	107½	107½	107½	107½	....
94	66½	Inland Steel [4a]	1	89	89	89	89	....
15⅝	7½	InspCopper [.50e]	14	12⅝	12⅝	12½	12½	....
7½	5	Insuransh ct [.20e]	1	6½	6½	6½	6½	....
47⅝	21½	InterchCor [1.60e]	1	23⅝	23⅝	23⅝	23⅝—	⅛
5⅝	2	Intercon Rub [.40e]	9	3⅝	4⅛	3⅝	4⅛+	⅝
12⅝	6½	Interlake Iron	12	10⅝	11⅛	10⅝	10⅝—	⅛
44	18½	Int Agr pr pfd	1	40	40	40	40 —	⅛
62⅝	38	Int Harv [1.60a]	13	50⅝	51⅛	50	50 —	⅝
5⅝	1⅝	Int Hydro-Elec A	7	1⅝	2	1⅝	2 +	⅛
14⅝	5⅝	Int Mer Marine	20	9⅝	9⅝	9	9 —	⅝
7	3½	Int Mining [.40]	2	3⅝	3⅝	3⅝	3⅝	....
38⅝	19⅝	Int Nick Can [2]	39	24¼	24⅝	23⅝	23⅝—	⅝
133	109	Do pfd [7]	3	130⅝	130⅝	130	130 +	1
21⅝	10¼	Int Paper&Pow	28	14⅝	15	14⅝	14⅝—	⅛
73	40½	Do pfd [5]	9	66⅝	66⅝	65⅝	65⅝—	⅝
5⅝	1⅝	Int Ry Cen Am	1	2	2	2	2	....
56¼	37	†Do pfd [5.75e]	1.60	39⅝	39⅝	37½	37½—	1
30	13⅝	Int Silver	2	28½	28½	28½	28½	....
4⅝	1⅝	Int Tel & Tel	19	2⅝	2⅝	2⅝	2⅝+	⅛
10⅝	4⅝	Interst D S [.15g]	2	7	7	6⅝	6⅝+	⅛
33	20¼	Island Crk Cl [3e]	3	32¼	32¼	31⅝	31⅝—	1⅛
		J						
17	9	Jarvis W B [1.125e]	4	12⅝	12⅝	12⅝	12⅝+	⅛
52	34⅝	Jewel Tea [2.40]	1	41	41	41	41 —	⅛
77¼	44	Johns-Man [2.75e]	1	59⅝	59⅝	59⅝	59⅝—	⅛
132	122¼	†Do pfd [7]	0.60	126⅝	126⅝	126½	126½+	⅛
109⅝	48½	Jones&L St pf [4e]	3	107	107	106½	106½—	⅛
		K						
16	9⅝	Kalam S&F [.50]	2	11⅝	11⅝	11⅝	11⅝+	⅛
121	117⅝	†Kas C P pf B [6]	0.10	120½	120½	120½	120½+	2
7⅝	3⅝	Kas City South	3	4⅝	4⅝	4⅝	4⅝+	⅛
15⅝	7	Kayser J [.50e]	2	7⅝	7⅝	7⅝	7⅝+	⅛
109	95	†KeithAO p [8.75e]	0.20	104⅝	105	104⅝	105 +	1
18⅝	8½	Kelsey-H W A [1e]	5	18	18	17⅝	17⅝—	⅛
9⅝	4⅝	Do B	2	8⅝	8⅝	8	8 —	⅛
46⅝	24⅝	Kennecott C [2.75e]	35	37⅝	37⅝	36⅝	36⅝—	⅝
38⅝	27⅝	Kimberly-Cl [1a]	1	37⅝	37⅝	37⅝	37⅝—	⅛
31⅝	17½	†KinneyGR$5p [3e]	0.60	23⅝	24¼	23⅝	24¼+	⅝
26	19⅝	Kresge S S [1.20]	4	25⅝	25⅝	25⅝	25⅝+	⅛
34¼	23½	Kroger Groc [2e]	6	29	29	28⅝	28⅝—	⅛
		L						
21½	8¼	†Laclede Gas pfd	0.10	17¼	17¼	17¼	17¼+	⅝
16⅝	11⅝	Lambert [.375g]	2	12⅝	12⅝	12⅝	12⅝+	⅛
35⅝	18⅝	Lee R&T [.75g]	2	25⅝	25⅝	25⅝	25⅝+	⅛
4	1⅝	Leh Val RR	1	1⅝	1⅝	1⅝	1⅝+	⅛
24⅝	15¼	Lehman Corp [1]	6	20⅝	20⅝	20⅝	20⅝	....
14	9⅝	Lehn&Fink [1.375e]	1	12⅝	12⅝	12⅝	12⅝+	⅛
53⅝	30	Lib-O-F Gl [3.50e]	4	43⅝	43⅝	43⅝	43⅝—	⅛
9⅝	5	LibMcN&L [.50e]	3	6⅝	7	6⅝	7 +	⅝
109	87	Liggett&M [4a]	3	95½	95⅝	95½	95⅝—	⅛
109⅝	87	Do B [4a]	12	97⅝	98	97⅝	98 +	⅝
30⅝	13⅝	Lima Locomotive	6	29⅝	29⅝	29⅝	29⅝—	⅛
41	27	Link-Belt [1a]	1	36⅝	36⅝	36⅝	36⅝+	⅛
18⅝	10¼	Liquid Carb [1a]	6	16	16¼	16	16¼+	⅛
41⅝	22¼	Lockheed A [1.50e]	19	27¼	27⅝	27	27 —	⅛
37⅝	20½	Loew's Inc [2a]	27	33¼	33⅝	32⅝	32¼—	⅛
39⅝	15⅝	Loft Inc [.50e]	60	17⅝	18⅝	17⅝	18¼+	⅛
46½	29	Lone Star Cem [3a]	1	39	39	39	39 —	⅛
18⅝	13¼	Loose-W Bis [1]	1	14⅝	14⅝	14⅝	14⅝	....
25½	17½	Lorillard P [1.20]	2	18⅝	18⅝	18⅝	18⅝+	⅛
163⅝	138⅝	†Do pfd [7]	0.10	162	162	162	162 +	2
65	38	L & N [6e]	2	63⅝	63⅝	63⅝	63⅝—	⅛
21½	15¼	Lou G&E A [1.50]	1	19½	19½	19½	19½+	⅛
		M						
31⅝	17	Mack Trks [1.50e]	14	31	31¼	30⅝	30¼—	½
31	20½	Macy R H [2]	4	25⅝	25⅝	25½	25½	....
38	21½	Magma Cop [2.50e]	1	30½	30½	30½	30½	....
16¼	11⅝	Manh Shirt [1a]	1	13⅝	13⅝	13⅝	13⅝+	⅛
5⅝	3½	Marine Midl [.10g]	14	4⅝	4⅝	4⅝	4⅝	....
13⅝	2⅝	†Mark St Ry pr pfd	5	10⅝	10⅝	10⅝	10⅝	....
16⅝	8⅝	Marsh Field [.40a]	3	14⅝	14⅝	14⅝	14⅝—	⅛
47⅝	26⅝	Martin GL Co [2e]	12	30	30½	30	30	....
14⅝	6⅝	Martin-Parry	18	11⅝	11⅝	11⅝	11⅝—	⅛
40⅝	21⅝	Masonite Corp [1]	1	27½	27½	27½	27½	....
32⅝	21	Mathies Alk [1.50]	4	27¼	27⅝	26⅝	26⅝—	⅛
17½	10	McCrory Store [1a]	3	14⅝	14⅝	14⅝	14⅝	....
111¶	93	Do pfd [6]	2	111¶	111¶	111¶	111¶+	1/32
		[¶Represents 13/32ds.]						
29	17½	McGraw Elec [1a]	2	25¼	25¼	25¼	25¼+	¼
47⅝	26	McInPorc [h2.22a]	1	32⅝	32⅝	32⅝	32⅝+	⅛
12⅝	5¼	McKeesport Tin	6	7⅝	7⅝	7¼	7¼+	⅛
8⅝	3⅝	McKess & Rob	1	3⅝	3⅝	3⅝	3⅝+	⅛
32⅝	17⅝	Do pfd	1	25	25	25	25 +	⅛
9⅝	5	McLellanStrs [.60e]	6	6⅝	6⅝	6⅝	6⅝+	⅛
108⅝	90	†Do pfd [6]	0.10	108½	108½	108½	108½	....
14⅝	7⅝	Mead Corp [.25e]	2	8⅝	8⅝	8½	8½—	⅛
34⅝	24½	Melville Shoe [2a]	1	31½	31½	31¼	31¼+	⅛
6⅝	2½	Mengel Co	6	4	4	4	4 +	⅛
26	11¼	†Do 5% pfd [2e]	1.70	24	25	24	24 +	⅛
38⅝	24	Mesta Mach [.50g]	1	36	36	36	36 —	⅛
12⅝	6⅝	Miami Cop [.45e]	1	9⅝	9⅝	9⅝	9⅝	....
17⅝	11⅝	Mid-Cont Pet [.80e]	13	14¼	14¼	14	14	....
124⅝	103	†MidSPr 1st pf [8]	0.30	124⅝	124⅝	124	124	....
54	33¼	Minn-Hon Reg [2a]	1	41⅝	41⅝	41⅝	41⅝+	⅛
110	95	†Do pfd B [4]	0.10	109	109	109	109 +	⅛
4⅝	2½	Minn-Moline	2	4	4	4	4	....
11⅝	7¼	Mission Corp [.25e]	2	10¼	10¼	10¼	10¼—	⅛
4⅝	1¼	Mo-Kan-Texas pfd	1	1½	1½	1½	1½+	⅛
⅝	⅛	Mo Pacific pfd	6	3/16	3/16	3/16	3/16+	1/16
119	79	Montsa Chem [3e]	5	85⅝	86	85⅝	85⅝	....
119	110	†Do pfdA [4.50]	0.20	116	116	116	116	....
56	31⅝	Mont Ward [.50g]	24	38	38	37⅝	37⅝—	⅛
30⅝	21⅝	†Mor-Ess [3.875]	0.40	23⅝	23⅝	23⅝	23⅝—	⅛
18⅝	12	Mot Wheel [1.60]	3	16⅝	16⅝	16⅝	16⅝—	⅛
26⅝	15	Mueller Brass [1e]	6	23	23	22⅝	22⅝—	⅛
5⅝	2⅝	Mullins Mfg B	1	4⅝	4⅝	4⅝	4⅝	....
8⅝	4	Murray Corp [.25e]	2	7⅝	7⅝	7⅝	7⅝—	⅛
53	41	MyersFE&Bro [4e]	1	50	50	50	50 +	1
		N						
7⅝	3¼	Nash-Kelvinator	42	5	5¼	5	5	....
23⅝	13½	Nat Acme [1e]	9	23	23⅝	22¼	22¼—	⅛
10	7⅝	NatAutoF pfd [.60]	1	8⅝	8⅝	8⅝	8⅝—	⅛
24½	16¼	Nat Biscuit [1.60]	22	17⅝	17⅝	17⅝	17⅝—	⅛
176	155	Do pfd [7]	2	175½	175½	175	175	....
20½	15¼	Nat Bond-Sh [.60a]	1	17	17	17	17 +	⅛
16⅝	9⅝	Nat Cash Reg [1]	2	13⅝	13⅝	13⅝	13⅝+	⅛
18⅝	11⅝	Nat Dairy Pr [.80]	8	13⅝	13⅝	13⅝	13⅝+	⅛
114	104⅝	†Do pfd B [7]	3.50	105.1	105.1	105.1	105.1+	1/32
		[Decimal represents 1/32d.]						
7⅝	3	Nat Dept Stores	2	5½	5½	5⅝	5⅝—	⅛
7⅝	5⅝	Do pfd [.60e]	1	7⅝	7⅝	7⅝	7⅝+	⅛
26⅝	17	Nat Distillers [2]	6	23	23⅝	23	23⅝+	⅛
12⅝	5½	Nat Gypsum [.40e]	9	7⅝	7⅝	7⅝	7⅝—	⅛
22½	14⅝	Nat Lead [.50a]	18	17⅝	17⅝	17⅝	17⅝—	⅛
176	160	Do pfd A [7]	1	176	176	176	176 +	1
27	13⅝	NaMal-StCa [1.75e]	2	23⅝	23⅝	23⅝	23⅝—	⅛
38⅝	28⅝	Nat Oil Prod [.50g]	9	30	30⅝	29⅝	29⅝—	⅛
7/16	3/32	Do rt cash	19	7/16	7/16	5/16	5/16	....
8⅝	5⅝	Nat Pow&Lt [.60]	2	6⅝	6⅝	6⅝	6⅝+	⅛
73⅝	48	Natl Steel [3]	3	66⅝	66⅝	66⅝	66⅝	....
9⅝	4⅝	Nat Supply	3	6⅝	6⅝	5⅝	5⅝	....
49⅝	34	†Do6% p [2.25e]	0.70	46	46	46	46 +	1
48	26⅝	Do5½% pf [2.06e]	1	43⅝	43⅝	43⅝	43⅝	....
91	72	†NeisnerB pf [4.75]	0.20	78⅝	78⅝	78⅝	78⅝+	⅛
53⅝	36	NewberryJJ [2.40]	2	42½	43	42½	43 +	2
30⅝	20½	Newmt M [1.50e]	4	30¼	30⅝	30	30 +	⅛
14¼	6¼	Newport Ind [.30e]	3	8¼	8¼	8	8	....
27⅝	23⅝	Newpt N S [1e]	34	27⅝	27⅝	26⅝	26⅝—	1
110⅝	105⅝	Do pfd [5]	4	109⅝	109⅝	109	109 —	⅝
18⅝	9⅝	N Y Central R R	54	14¼	14⅝	13⅝	13⅝+	⅛
39	15	N Y Chi&St L pfd	4	31¼	31¼	30	30 —	1½
33½	20½	NYCOmnibus [3a]	1	23½	23½	23½	23½	....
⅝	1/16	N Y N H & H	2	⅛	⅛	⅛	⅛	....
2	⅛	Do pfd	4	⅜	7/16	⅜	⅜+	1/16
½	1/16	N Y Ont & West	1	3/32	3/32	3/32	3/32+	1/32
31⅝	13⅝	N Y Shipbldg [1e]	25	29⅝	30⅝	29	29⅝—	1
117	105	†Norf & W pf [4]	1	117	117	117	117	....
26⅝	15	No Am Av [1.25e]	18	16⅝	17⅛	16⅝	16⅝+	⅛
23⅝	14⅝	Nor Am Co [1.20]	31	16⅝	17	16⅝	16⅝—	⅛
59	47½	Do 6% pfd [3]	1	58½	58½	58½	58½+	⅛
58	47½	Do5¾%pf [2.875]	1	57	57	57	57 +	¼
9¼	4½	Northern Pacific	12	6⅝	6⅝	6⅛	6⅛	....
16½	11	Norwich Pharm [1]	1	13	13	13	13 —	½
		O						
8⅝	5⅝	Ohio Oil [.45e]	31	7⅛	7⅝	7⅛	7⅝—	⅛
14⅝	7⅝	Omnibus Cp [1.20]	2	9⅝	9⅝	9⅝	9⅝+	⅛
112	95	†Do pfd [8]	0.10	103½	103½	103½	103½—	⅛
18⅝	11⅝	Otis Elevator [1e]	12	15⅝	16⅛	15⅝	16⅛+	⅝
12⅝	7	Otis Steel	10	9⅝	10	9⅝	9⅝—	⅛
47	21	Do 1st pfd	3	44	44	43	44	....
64⅝	42	OwensIll Glass [2]	4	47¼	47¼	46⅝	46⅝	....
		P						
10⅝	4⅝	Pac Am Fish	4	9⅝	9⅝	9	9	....
12½	3⅝	†Pac Coast 2 pfd	0.20	6	6	6	6 +	¼
34⅝	25½	Pac Gas & El [2]	10	27⅝	27⅝	27½	27½	....
50	33	Pac Lighting [3]	3	37	37⅝	37	37 +	½
139	115	†Pac Tel & Tel [7]	0.20	121⅝	121⅝	121⅝	121⅝+	1⅝
7⅝	2⅝	Pac Tin Con [.60e]	7	4	4	3⅝	3⅝+	⅛
5⅝	2⅝	Pac West Oil	1	6⅝	6⅝	6⅝	6⅝+	⅛
4⅝	2⅝	Packard Motor	10	3⅝	3⅝	3⅝	3⅝	....
25⅝	12	Pan Am Airways	15	15⅝	15⅝	15⅝	15⅝+	⅛
10⅝	4¼	Param Pict [.45e]	120	10⅝	10⅝	10⅝	10¼+	⅛
99	64	Do 1st pfd [6]	1	96⅝	96⅝	96⅝	96⅝+	⅛
11⅝	6¼	Do 2d pfd [.60]	7	10⅝	10⅝	10⅝	10⅝+	⅛
44½	29¼	Parke Davis [.40g]	6	30	30¼	30	30¼+	⅛
12⅝	5⅝	Pathe Film [.30e]	10	9⅝	9⅝	8⅝	9⅝—	⅛
10⅝	5¼	Patino Mine [.40e]	11	8⅝	8⅝	8⅝	8⅝+	⅛
96⅝	71	Penney J C [3a]	1	87	87	87	87 +	1
4⅝	1⅝	Penn Coal & Coke	4	2⅝	2⅝	2⅝	2⅝	....
4	1½	Penn Dix Cement	1	3⅝	3⅝	3⅝	3⅝+	⅛
46¼	11⅝	Do pfd A [1e]	2	42	42	41¼	41¼—	⅛
25⅝	15	Penn R R [1.50e]	22	22⅝	22⅝	22½	22½—	⅛
23	15	Peoples Drug [1a]	2	22	22	22	22	....
43	23	Peoples GL&C [2a]	3	36⅝	36⅝	36⅝	36⅝—	⅛
29¼	11½	†Pere Marq pfd	1.30	25	25	24⅝	24⅝	....
46⅝	17⅝	†Do pr pfd	1.70	45½	45½	45½	45½+	⅛
24	8⅝	Pet Milk [1]	1	22	22	22	22 +	1
10⅝	5⅝	Petrol Corp [.70e]	4	6⅝	6⅝	6⅝	6⅝+	⅛
10⅝	6⅝	Pfeiffer Brew [1]	2	7⅝	7⅝	7½	7½	....
40⅝	25½	Phelps Dod [1.50e]	23	35⅝	35⅝	35¼	35¼	....
⅝	⅛	Phila Read C & I	5	5/32	5/32	⅛	⅛—	1/32
97⅝	68	Philip Morris [3]	1	76⅝	76⅝	76⅝	76⅝+	⅛
7⅝	3¼	Phillips-Jones	1	5¼	5¼	5¼	5¼+	⅛
52	30	†Do pfd	0.10	52	52	52	52 +	3
41⅝	27¼	Phillips Pet [2]	9	41¼	41¼	40⅝	40⅝—	⅝
77	35	†Pirelli [4.675e]	0.30	77	77	74	74 —	⅝
7⅝	3½	Pittsburgh Coal	9	7⅝	7⅝	7	7 —	⅝
46½	16	Do pfd	6	46½	46½	43⅝	43⅝—	1¼
9⅝	5¼	Pitt Coke&Ir [.25e]	1	8⅝	8⅝	8⅝	8⅝+	⅛
8⅝	4½	Pitt Scr&Blt [.45e]	3	6⅝	6⅝	6⅝	6⅝	....
57	16¼	†Pitt Steel pfd B	0.50	52½	52½	52½	52½+	2½
41⅝	10	†Do 5% pfd	0.20	38⅝	38⅝	38⅝	38⅝	....
73½	19	†Do pr pfd	0.70	71	71	71	71	....
1⅝	⅝	Pittston Co	3	⅝	⅝	⅝	⅝+	⅛
21	12½	PondCr Poc [1.75e]	1	21	21	21	21 +	⅛
12⅝	5½	Poor & Co B	2	8	8	7⅝	7⅝—	⅛
14⅝	6½	Pressed Steel Car	10	12½	12½	12½	12½—	⅛
45⅝	21	Do 2d pfd	1	40⅝	40⅝	40⅝	40⅝—	⅛
71⅝	53	Procter & G [2a]	6	57⅝	57⅝	57	57 —	⅝
118⅝	112½	†Do pfd [5]	0.10	118½	118½	118½	118½	....
43⅝	28⅝	Pub Sv N J [2.40]	12	29⅝	29⅝	29	29 —	⅝
165	143	†Do 8% pf [8]	0.30	157⅝	157⅝	157	157 —	⅝
128	110⅝	Do 6% pfd [6]	1	121⅝	121⅝	121⅝	121⅝—	⅛
32⅝	16⅝	Pullman [1a]	24	26	26	25⅝	25⅝—	⅛
11⅝	6⅝	Pure Oil [.25e]	3	8⅝	8⅝	8⅝	8⅝—	⅛
97½	84	Do 6% pfd [6]	1	96⅝	96⅝	96⅝	96⅝—	⅛
89	73⅝	Do 5% pfd [5]	1	86	86	86	86 +	⅛
15⅝	9	Purity Bak [1.10e]	4	10⅝	10⅝	10⅝	10⅝—	⅛
		R						
7⅝	4¼	RadioCp of A [.20g]	43	4⅝	4⅝	4⅝	4⅝	....
69	48½	Do cv pfd [3.50]	4	62⅝	62⅝	62⅝	62⅝—	⅛
3⅝	2¼	Radio-Kth-Orph	8	3⅝	3⅝	3⅝	3⅝	....
43⅝	34	Do pfd	1	43⅝	43⅝	43⅝	43⅝+	⅛
6⅝	2⅝	†RRSec IllCen Stk	0.10	2⅝	2⅝	2⅝	2⅝	....
23	15½	Raybest-M [1.50e]	1	19	19	19	19	....
29⅝	13⅝	Rayonier Inc	2	17	17	16⅝	16⅝	....
37⅝	24	Do pfd [2]	2	28	28	28	28	....
17⅝	9⅝	Reading Co [1]	2	13⅝	13⅝	13⅝	13⅝+	⅛
4⅝	1⅝	Real Silk Hosiery	1	1⅝	1⅝	1⅝	1⅝	....
10⅝	6	Rem Rand [.20g]	8	8⅝	8⅝	8⅝	8⅝+	⅛
2	1	Reo Motors ct	3	1⅝	1⅝	1⅝	1⅝	....
24⅝	14	Repub Steel [.40e]	44	22¼	22⅝	21⅝	21⅝—	⅛
105⅝	70½	†Do cv pfd [6]	0.50	100⅝	100⅝	100⅝	100⅝+	⅛
97⅝	60	Do pfd A [6]	1	94⅝	94⅝	94⅝	94⅝+	⅛
14⅝	7¼	Revere Cop & Brass	1	10⅝	10⅝	10⅝	10⅝+	⅛
30⅝	17½	Do A	3	23⅝	24	23⅝	23⅝	....
74⅝	39	†Do 5¼p [1.31k]	0.50	72⅝	72⅝	72⅝	72⅝—	⅛
15⅝	8¼	Reynlds Mtls [.30e]	3	12⅝	12⅝	12⅝	12⅝+	⅛
96⅝	75½	Do pfd [5.50]	0.10	94	94	94	94 +	⅛
44	30¼	ReynldsTbB [2.25e]	33	32	32¼	32	32¼+	⅛
9⅝	5⅝	Richfield Oil [.50e]	5	8⅝	8⅝	8⅝	8⅝	....
12	3¼	RoanAntCop [.63e]	5	5⅝	5⅝	5⅝	5⅝+	⅛
22⅝	11½	Ruberoid [1.30e]	3	16⅝	16⅝	16⅝	16⅝—	⅛
15½	12½	Rustless I&S [.60]	1	13	13	13	13	....
		S						
53	34	Safeway Strs [3a]	4	43½	44	43½	44 +	⅛
111⅝	96	†Do 5% pfd [5]	0.50	111⅝	111⅝	111⅝	111⅝+	⅛
43	26	St Jos Lead [2.25e]	3	38⅝	38⅝	37⅝	37⅝—	⅛
43¼	17	Savage Arms [4e]	18	42⅝	43¼	42	42⅝+	⅛
14⅝	7½	Schenley Distill	5	11	11	10⅝	10⅝—	⅛
115½	107½	†ScottP pf [4.25]	0.20	112	112	112	112 —	2
⅝	⅛	Seaboard Air Line	1	3/16	3/16	3/16	3/16—	1/16
20	11	Seaboard Oil [1]	2	13⅝	13⅝	13⅝	13⅝	....
2⅝	1⅛	Seagrave Corp	2	2⅛	2⅛	2⅛	2⅛—	⅛
88	61⅝	SearsRoebuck [3a]	8	78⅝	78⅝	77⅝	77⅝—	⅛
16⅝	8⅝	Servel Inc	5	10⅝	10⅝	10⅝	10⅝—	⅛
73⅝	51⅝	Sharon Stl pfd [5]	0.70	66	66	66	66	....
5⅝	3	Sharp & Dohme	5	4	4	3⅝	3⅝—	⅛
13⅝	7⅝	Shell Un Oil [.75e]	12	11⅝	11⅝	11⅝	11⅝—	⅛
108⅝	95⅝	Do pfd [5.50]	1	105⅝	105⅝	105⅝	105⅝+	⅛
6⅝	3⅝	Silver King C [.40]	2	4⅝	4⅝	4⅝	4⅝—	⅛
24	12⅝	†Simmons Co [2e]	2	19⅝	19⅝	19⅝	19⅝—	⅛
24⅝	14	Snider Pack [1]	4	15⅝	15⅝	15⅝	15⅝+	⅛
12⅝	7⅝	Socony-Vac [.50e]	78	8⅝	8⅝	8⅝	8⅝	....
2⅝	1⅝	SouAG&P [.20e]	8	1⅝	1⅝	1⅝	1⅝	....
30⅝	16	So P Rico Sug [1]	4	19	19	18⅝	18⅝	....
16⅝	10	S'eastGryhL [1.50]	1	13⅝	13⅝	13⅝	13⅝	....
30⅝	23¼	SouCalEd [1.50e]	14	27⅝	27⅝	27⅝	27⅝+	⅛
15⅝	6⅝	Southern Pacific	28	8⅝	8⅝	8	8⅝	....
20⅝	8	Southern Ry	11	12⅝	12⅝	12½	12½	....
34⅝	13¼	Do pfd	8	21⅝	21⅝	20⅝	20⅝—	⅛
23⅝	14⅝	SpencerKell [1.60]	1	20¼	20¼	20¼	20¼+	⅛
47	33	Sperry Corp [2e]	7	37⅝	38	37⅝	37⅝+	⅛
38⅝	19	*Spicer Mfg [.75g]	3	37⅝	37⅝	37	37	....
11⅝	4¾	Spiegel Inc [.60]	5	6⅝	6⅝	6⅝	6⅝+	⅛
66⅝	46	†Do pfd [4.50]	4.10	54	54	53½	53½	....
40⅝	26⅝	SquareDCo [2.80e]	1	35⅝	35⅝	35⅝	35⅝—	⅛
7⅝	5	StandBrands [.40a]	19	6¼	6⅝	6¼	6⅝+	⅛
18⅝	9⅝	StdG&E $6 pr pfd	1	12½	12½	12½	12½—	⅛
26⅝	16¼	Stand Oil Cal [1]	54	18⅝	18⅝	18⅝	18⅝+	⅛
29	20⅝	Stand Oil Ind [1a]	29	26⅝	26⅝	26¼	26⅝—	⅛
46½	29⅝	Stand O N J [1a]	87	34⅝	34⅝	34⅝	34⅝+	⅛
39⅝	23	StarrettL S [3.25e]	2	39⅝	39⅝	39½	39⅝+	1
80⅝	56	Sterling P [3.80]	2	64	64	64	64	....
8⅝	4½	Stewart-W [1.50e]	1	7⅝	7⅝	7⅝	7⅝—	⅛
12⅝	5	Stone&Web [1.50e]	14	8⅝	8⅝	7⅝	7⅝—	⅛
12⅝	5⅝	Studebaker Corp	24	7⅝	7⅝	7⅝	7⅝	....
65⅝	46⅝	Sun Oil [1a]	3	58⅝	58⅝	57⅝	57⅝—	⅛
10⅝	7⅝	Sunshine M [1.60]	5	8⅝	8⅝	8⅝	8⅝+	⅛
27⅝	12½	*Superhtr [.50a]	1	18	18	18	18 —	⅛
2½	1⅝	Superior Oil [.10e]	2	1⅝	1⅝	1½	1½—	⅛
35⅝	20	SutherlandP [1.20]	1	23¼	23¼	23¼	23¼+	⅛
24⅝	17⅝	Swift&Co [1.20]	6	22⅝	22⅝	22⅝	22⅝+	⅛
32¼	16⅝	Swift Intl [2]	2	17⅝	17⅝	17⅝	17⅝+	⅛
9⅝	4⅝	Symg-G ww [.25g]	3	7⅝	7⅝	7⅝	7⅝—	⅛
		T						
40	28½	†TalJ ptcpf [2.75]	0.30	32½	32½	32½	32½—	⅛
9¼	4¼	Tenn Corp [.25g]	1	8⅝	8⅝	8⅝	8⅝+	⅛
47⅝	33	Texas Corp [2]	32	40⅝	40⅝	39⅝	39⅝—	⅛
4¼	2½	TexGulfP [.20e]	2	3	3¼	3	3¼+	⅛
37⅝	26⅝	Tex Gulf S [2a]	18	36⅝	37¼	36⅝	37¼+	⅛
8⅝	5⅝	Tex Pac C&O [.40]	5	5⅝	5⅝	5⅝	5⅝+	⅛
18⅝	7	Thatcher Mfg [1]	2	7⅝	7⅝	7⅝	7⅝+	⅛
42½	30	†The Fair pfd	0.10	38⅝	38⅝	38⅝	38⅝	....
5⅝	3	Thermoid Co	3	4⅝	4⅝	4⅝	4⅝+	⅛
35	20	†Do pfd [3]	0.10	31⅝	31⅝	31⅝	31⅝+	⅛
38⅝	25⅝	Thompson P [1.75e]	1	32	32	32	32 —	⅛
2½	1	Thompson-Starrett	5	1	1⅛	1	1⅛	....
12	8⅝	Tide W A O [.70e]	9	9⅝	10	9⅝	10 +	⅛
99⅝	81	Do pfd [4.50]	1	99	99	99	99	....
34⅝	18	Timk D Ax [3.25e]	18	33⅝	33⅝	32⅝	32⅝—	1
52⅝	35⅝	Timk R B [3.50e]	2	51⅝	51⅝	51	51 —	⅛
7	4¼	Transamerica [.50]	5	4⅝	4⅝	4⅝	4⅝+	⅛
21⅝	10⅝	Trans & West Air	3	17⅝	17⅝	17⅝	17⅝	....
2⅝	1⅝	Tri-Cont Corp	4	1⅝	1⅝	1⅝	1⅝	....
5⅝	3⅝	Truax-TraC [.25e]	1	5	5	5	5	....
13⅝	5	Twent C-Fox F	23	6⅝	6⅝	6⅝	6⅝+	⅛
25¼	14	Do pfd [1.50]	3	18⅝	18⅝	18⅝	18⅝—	⅛
3⅝	1⅝	Twin City Rapid Tr	1	1⅝	1⅝	1⅝	1⅝+	⅛
13⅝	6⅝	Twin Coach [.70e]	1	8⅝	8⅝	8⅝	8⅝	....
		U						
88⅝	59⅝	Union Carb [.75g]	20	69⅝	69⅝	69¼	69¼—	⅛
17½	12	Union O Cal [1]	9	12⅝	13	12⅝	12⅝+	⅛
98	71	Union Pacific [6]	8	78⅝	78⅝	77⅝	77⅝—	⅛
89⅝	70	Do pfd [4]	2	84⅝	84⅝	84⅝	84⅝	....
16	13	Union Prm FS [1]	2	13⅝	13⅝	13⅝	13⅝+	⅛
29⅝	22⅝	Union Tk C [1.80]	2	28⅝	28⅝	28⅝	28⅝+	⅛
23⅝	12	United Air Lines	8	16⅝	16⅝	16	16	....
53⅝	31½	United Airc [3.50e]	16	42	42⅝	42	42 +	⅛
18	12½	United Biscuit [1]	1	13⅝	13⅝	13⅝	13⅝+	⅛
111⅝	108⅝	†Do pfd [5]	0.20	111⅝	111⅝	111	111 —	⅛
65⅝	42½	United Carbon [3]	2	47⅝	47⅝	47⅝	47⅝+	⅛
20½	20	United C F [1.20a]	1	18⅝	18⅝	18⅝	18⅝—	⅛
2⅝	1¼	United Corp	19	1⅝	1⅝	1⅝	1⅝	....
42	26	Do pfd [3]	21	27⅝	28⅝	27⅝	28 —	⅛
7⅝	3⅝	United Drug	1	4⅝	4⅝	4⅝	4⅝	....
65½	26¼	†United Dye pfd	0.30	28	28	28	28	....
5⅝	2⅝	United Elec Coal	9	4⅝	4⅝	4⅝	4⅝—	⅛
41	25½	United E&Fdy [4e]	1	40¼	40¼	40¼	40¼+	⅛
85⅝	60	Unit Fruit [4]	1	70	70	70	70 —	⅛
15	9½	United G Imp [1]	29	9⅝	10	9⅝	9⅝	....
13⅝	6	Unit M&Mfr [.50e]	3	9⅝	9⅝	9⅝	9⅝+	⅛
7⅝	3	United Paperbd	3	3¼	3¼	3¼	3¼—	⅛
7⅝	3½	U S & For Sec	2	3⅝	3⅝	3⅝	3⅝—	⅛
12½	5	†U S Distribu pfd	2.50	11⅝	12½	11⅝	12¼+	⅛
11	5¼	U S Freight [1e]	1	9⅝	9⅝	9⅝	9⅝+	⅛
89	50	U S Gypsum [2a]	3	66⅝	66⅝	66⅝	66⅝+	⅛
6⅝	2⅝	U S Hoffman Ma	5	6	6	6	6 +	⅛
28	14	U S Indus Alco	6	24¼	24¼	24¼	24¼+	⅛
7⅝	3½	U S Leather	1	4⅝	4⅝	4⅝	4⅝+	⅛
12⅝	6	Do A	2	7⅝	7⅝	7⅝	7⅝+	⅛
38⅝	21⅝	U S Pipe&Fd [2a]	5	28⅝	28⅝	28⅝	28⅝—	⅛
39	27¼	U S Play Cd [2a]	1	31⅝	31⅝	31⅝	31⅝+	⅛
1⅝	⅝	U S Real & Imp	2	1⅝	1⅝	1⅝	1⅝+	⅛
41⅝	15	U S Rubber	12	22⅝	22⅝	21⅝	21⅝—	1
117	68½	Do 1st pfd [8]	1	85	85	85	85	....
67⅝	39¼	U S Sm R&M [1g]	2	63⅝	64	63⅝	64 +	⅛
74	60	Do pfd [3.50]	1	74	74	74	74 +	⅛
76⅝	42	U S Steel [3e]	104	69⅝	69⅝	67⅝	68 —	1⅝
130	103½	Do pfd [7]	3	128	128⅝	128	128⅝+	⅛
39⅝	29⅝	U S Tobac [1.96e]	2	31	31	31	31 +	1
2⅝	1⅝	United Stockyds	1	1⅝	1⅝	1⅝	1⅝—	⅛
2⅝	1	United Stores A	2	1⅝	1⅝	1⅝	1⅝+	⅛
140	59	†Univ Pict 1st pfd	1.70	136	140	134	135 +	7
		V						
⅝	5/16	Vadsco Sales	1	5/16	5/16	5/16	5/16—	1/16
117½	112	†Van R 1st pf [7]	0.20	115⅝	115⅝	115⅝	115⅝+	⅛
43⅝	25	Vanad Co [1.50e]	4	33⅝	33⅝	33	33 —	1⅝
49⅝	35⅝	Vick Chem [2a]	1	43	43	43	43 —	⅛
31⅝	19	Victor C W [1.40e]	1	23⅝	23⅝	23⅝	23⅝—	⅛
4⅝	1⅝	Va-Caro Chem	1	2½	2½	2½	2½+	⅛
31⅝	14	Do 6% pfd	1	26	26	26	26 +	⅛
20⅝	5	†Va Iron C&C pfd	6	15	20½	15	19 +	5⅝
35	28½	Virg Ry pfd [1.50]	6	32⅝	32⅝	32⅝	32⅝+	⅛
		W						
9⅝	5¼	Waldorf Sys [.80a]	3	8¼	8¼	8	8 +	⅛
35⅝	18⅝	Walker G & W [4h]	3	30¼	30¼	30	30 +	⅛
16⅝	10	Do pfd [1h]	1	13	13	13	13 +	⅛
6⅝	3	Walworth Co	8	5⅝	5⅝	5⅝	5⅝	....
9⅝	3½	Ward Baking A	1	4⅝	4⅝	4½	4½+	⅛
4⅝	2	Warner Bros Pict	7	3⅝	3⅝	3⅝	3⅝+	⅛
56½	30	†Do pfd	0.10	53	53	53	53	....
2⅝	½	Warren Bros	1	1	1	1	1 —	⅛
28⅝	20	Wash G Lt [1.50]	3	22⅝	22⅝	22⅝	22⅝—	⅛
24	14	Wayne Pmp [.50g]	5	18⅝	19⅝	18⅝	19⅝+	1⅛
4⅝	2⅝	Webster Eisenlohr	2	3¼	3⅝	3¼	3⅝+	¼
29⅝	15⅝	Wess O & S [.50e]	3	17¼	17¼	16⅝	17¼+	⅛
110⅝	91	†West Pen EA [7]	0.20	106	106	106	106 +	1
115	96⅝	†Do 7% pfd [7]	0.30	113	113	113	113	....
108	90	†Do 6% pfd [6]	0.20	106	106	106	106 —	½
105	100⅝	W Va P&P pfd [6]	1	105	105	105	105	....
40⅝	21	West Auto Sup [2]	6	28¼	28¼	28	28 —	⅛
1	⅛	West Pacific pfd	1	5/16	5/16	5/16	5/16+	⅛
28⅝	14⅝	West Union T [1e]	7	20½	20½	20	20¼—	⅝
28⅝	15⅝	West Air B [1.75e]	13	21⅛	21⅛	21⅛	21⅛—	⅛
118	76	West E&M [4.75e]	9	104	105	104	104⅛—	⅝
140	110	†Do pfd [3.50a]	0.40	134	134	134	134	....
37⅝	26	Weston El In [2e]	1	34	34	34	34	....
103	85	†W&LE pf [5.50]	0.20	100	100	100	100	....
35⅝	18⅝	Wheeling Steel	4	29	29	28⅝	28⅝	....
17⅝	7½	White Motor	25	17⅝	17⅝	16¼	16¼—	⅝
11⅝	4⅝	White Rk M Sp	2	6½	6⅝	6½	6⅝+	¼
3⅝	1⅝	Willys-Overland	3	2	2	2	2	....
6⅝	3	Do pfd	5	4⅝	4⅝	4¼	4¼—	⅛
42⅝	30	Wlwth F W [2.40]	18	32⅝	32⅝	32¼	32¼—	⅝
24⅝	13⅝	Worthington P&M	13	22⅝	23¼	22⅝	22⅝+	¼
65⅝	39	Do cv p p [1.125e]	1	59⅝	59⅝	59⅝	59⅝+	⅝
58	29	Do pr pf [1.125e]	5	55½	55⅝	55¼	55⅝+	⅛
93	73	Wrigley W Jr [3a]	2	78⅝	78⅝	78⅝	78⅝+	⅛
		Y						
25	15¼	Yale&Towne [.60a]	2	21⅝	21⅝	21½	21½—	⅛
19⅝	9⅝	Yel T & C [1.125e]	33	17	17	16⅝	16⅝—	⅛
14	6⅝	Yng S & W [.50e]	3	10⅝	10⅝	10⅝	10⅝—	⅛
48⅝	26¼	Yng S & T [1.25e]	17	40⅝	40⅝	39⅝	39⅝—	⅝
28⅝	12½	Yngst St D [1.50e]	6	18¼	18¼	17⅝	18 +	¼
		Z						
17⅝	8⅝	Zenith Radio [1e]	4	15	15¼	14⅞	14⅞—	¼

Rates of dividends in the foregoing table are annual disbursements based on the last quarterly or semi-annual declaration. Unless otherwise noted, special or extra dividends are not included. *Ex-dividend. †Unit of trading 10 shares. xr—Ex-rights. a—Also extra or extras. d—Cash or stock. e—Paid last year. f—Payable in stock. g—Declared or paid so far this year. h—Payable in Canadian funds. k—Accumulated dividend paid or declared this year.

Sales to 11 a. m., 100,000; to 12, noon, 170,000; to 1 p. m., 230,000; to 2 p. m., 290,000; total sales, 527,470 shares.

WASHINGTON, D. C., Jan. 2 [Special].—Odd lot purchases by customers on Dec. 31 were 151,653 shares; sales, 113,206, including 993 shares sold short.

STAPLE FUTURES CLOSE IRREGULAR IN QUIET TRADING

Rubber, Zinc, and Hides Advance Slightly.

Commodity futures continued yesterday in the narrow, trendless course of the last month. Rubber, zinc, Santos coffee, hides, and cottonseed oil rose moderately, while copper, sugar, silk, and cocoa were lower. Wool tops were mixed. Cash prices were generally firm.

Wool tops for delivery in May rose to $1.09 2-10 a pound—above the 1940 peak—but profit taking cut the final price to $1.08 6-10 bid. The closing range was 0.2 cent a pound lower to 0.5 cent higher. In the cash market the quotation sagged 2 cents a pound to $1.16 bid.

Metal markets continued quiet. Copper backed down 0.01 to 0.04 cent a pound at 11.10 cents in May futures and zinc was unchanged to 0.05 cent higher at 8.10 cents a pound bid in that contract. There were no sales in lead and tin futures. Prices follow:

FUTURES SUMMARY.

New York.

	—Close—		*Season's range.	
Cocoa, lb	$0.0514	$0.0520	$0.0616	$0.0428
Ctsd oil, lb	.0633	.0624	.0637	.0553
Coffee, Stos, lb	.0660	.0654	.0675	.0557
Sugar, lb	.0202	.0203	.0219	.0179
Rubber, lb	.2008	.2000	.2063	.1860
Hides, lb	.1301	.1283	.1305	.0830
Silk, lb	2.48½	2.49	2.91	2.40
	Jan. 2.	Dec. 31.	High.	Low.
Copper, lb	.1105	.1106	.1152	.0912
Lead, lb	.0528	.0528	.0568	.0523
Tin, lb	.4995	.4995	.5035	.4995
Wool tops, lb	1.086	1.083	1.092	.8300

*Since trading in the contract started. All prices quoted are for May delivery except hides for June and silk for January.

NEW YORK FUTURES.

[Yesterday's closing prices in cents per pound unless otherwise stated.]

Cocoa.

Closed .01 to .08 cent lower. March, 5.06; May, 5.14; July, 5.20; September, 5.26; December, 5.37. Sales, 58 lots.

Cottonseed Oil.

Closed .06 to .09 cent higher. January, 6.22; March, 6.20; May, 6.33; July, 6.41. Sales, 196 lots.

Hides.

Closed .11 to .21 cent higher. March, 13.25; June, 13.01; September, 13.91; December, 12.86. Sales, 121 lots.

Rubber.

Old contract—Closed unchanged to .08 cent higher. March, 20.20; May, 20.08. Sales, 16 lots. New contract—Closed unchanged to .08 cent higher. March, 20.20; May, 20.08; July, 19.90; September, 19.80. No sales.

Sugar.

Contract No. 3 [domestic]—Closed .01 to .03 cent lower; January, 1.95; March, 1.98; May, 2.02; July, 2.06; September, 2.09. Sales, 4,700 tons.

Contract No. 4 [world]—Closed unchanged to .00½ cent lower; March, 0.73; May, 0.75½; July, 0.78; September, 0.81½. Sales, 400 tons.

Wool Tops.

Closed .2 cent lower to .5 cent higher; March, $1.141; May, $1.086; July, $1.058; October, $1.04. Sales, 650,000 pounds.

CHICAGO FUTURES.

CHICAGO BOARD OF TRADE.

Lard.

[Per 100 pounds.]

	Open.	High.	Low.	Close.	Prev. close.
January	$4.37	$4.65	$4.37	$4.62	$4.42
March	5.97	6.10	5.97	6.05	5.92
May	6.15	6.30	6.15	6.25	6.15
July	6.35	6.50	6.35	6.42	6.33
September	6.55	6.67	6.55	6.62	6.53
Clear Bellies.					
May	.....	.....	.....	10.50	10.50

CHICAGO MERCANTILE EXCHANGE.

Butter.

[Cents per pound.]

Stg. stands —	Open.	High.	Low.	Close.	Prev. close.
January	30.60	30.60	30.45	30.55	31.00
February	30.75	30.75	30.55	30.65	31.10

Eggs.

[Cents per dozen.]

Refr. stands—	Open.	High.	Low.	Close.	Prev. close.
January	19.45	19.50	18.95	19.00	19.75
October	20.25	20.25	20.25	20.25	.....
Fr. grd. firsts—					
February	.....	.....	.....	19.00	19.00

CASH PRICES.

[Wholesale.]

Chicago.

	Jan. 2.	Dec. 31.
Butter, extra, 92 score	$ .31½	$ .32¼
Clear bellies, lb	.09⅝	.09⅝
Hides, hvy packer, lb	.13	.13
Lard, cash, lb	.0467	.0447
Do leaf, lb	.0525	.05⅛
Do loose, lb	.05⅛	.0502
*Steel scrap, ton	22.25	22.25

*Average price Chicago and Pittsburgh.

New York.

[Price per pound.]

Antimony, Amer	$ .1650	$ .1650
Coffee, No. 7 Rio	.05⅛	.05⅛
Do No. 4 Santos	.07½	.07½
Copper, electrolytic	.1200	.1200
Do export	.1200	.1200
Cotton, mid upland	.1062	.1063
Rubber, sheet smoked rib	.2075	.2063
Silk, Jap, cr db extr	2.56	2.56
Sugar, raw, 96 duty pd	.0295	.0295
Do refined	.0440	.0440
Tin	.5010	.5010
Wool, standard tops	*1.16	1.18

*Bid.

Other Markets.

Flour, std pats, bbl, Mpls	$ 4.70	$ 4.70
Lead, lb, E St L	.0535	.0535
Zinc, lb, E St L	.0725	.0725

COMMODITY INDEX.

The Associated Press weighted wholesale price index of 35 commodities:

Yester.	Prev. day.	Wk. ago.	Mo. ago.	Yr. ago.
78.20	78.25	77.60	77.59	75.29

Range in recent years:

	'40-'41.	1939.	1938.	'33-'37.
High	78.25	75.22	74.37	98.14
Low	68.89	63.78	63.86	41.44

[1926 average equals 100.]

The Dow-Jones commodity figures index closed at 57.08, off 0.01.

COTTON

Hedging pressure and profit taking combined with easiness in securities were largely responsible for a lower range of cotton prices yesterday. Mill buying was less in evidence than of late. Closing trades on the active futures were .01 to .07 cent a pound lower.

The export subsidy of cotton has been extended to March 31, it was reported. The subsidy had been scheduled to expire on Dec. 31. This is expected to facilitate additional business with Russia. Demand for textiles was reported less active.

Cash cotton closed unchanged to .03 cent lower, with New York 10.62 cents, New Orleans 10.13 cents, Galveston 10.02 cents, and Houston at 10.00 cents a pound. Futures prices follow:

Chicago Board of Trade.

	Open.	High.	Low.	Close.	Prev. close.
March	......	......	......	*10.42	*10.44
May	......	......	......	*10.37	*10.37
July	......	......	......	*10.15	*10.18

New Orleans Cotton Exchange.

	Open.	High.	Low.	Close.	Prev. close.
January	......	......	......	*10.30	*10.32
March	10.49	10.49	10.43	10.43	10.46
May	10.46	10.46	10.39	10.39	10.42
July	10.24	10.26	10.18	10.18	10.22
October	9.69	9.71	9.63	9.63	9.70
December	9.66	9.66	9.58	9.58	*9.65

New York Cotton Exchange.

	Open.	High.	Low.	Close.	Prev. close.
January	10.37	10.37	10.32	10.32	10.31
March	10.45	10.46	10.40	10.42	10.43
May	10.40	10.41	10.35	10.37	10.38
July	10.19	10.21	10.14	10.16	10.18
October	9.63	9.67	9.56	9.58	9.63
December	9.60	9.62	9.54	9.54	9.59

*Nominal.

DAY'S DIVIDEND ACTIONS

Dividends announced yesterday, with payment and record dates, follow:

Stock, rate, period—	Payable.	Stock of record.
Amerada, 50c, q	Jan 31	Jan 15
Amerex Holding, 50c sa	Feb 1	Jan 10
Corn Exchange Bk Tr, 75c, q	Feb 1	Jan 17
Kalamazoo Stove & Furn, 15c	Feb 1	Jan 20
U S Plywood, 30c, q	Jan 20	Jan 11
R C Williams, 15c	Jan 10	Dec 30

q—Quarterly.

GRAIN FUTURES MOVE IN NARROW RANGE OF PRICES

Grain markets failed to develop a definite trend during the first day of trading in the new year. Prices held within narrow limits with wheat closing unchanged to ⅛ cent a bushel lower and corn ⅜ to ½ cent lower.

May oats sold at 37⅝ cents early, or within ¼ cent of the seasonal high price, but reacted on profit taking sales and closed ¼ cent lower. Soy beans were active and finished 1½ to 1¾ cent higher.

Members of the Chicago Board of Trade will pay dues of $300 in 1941, officials announced yesterday. This is $100 less than in 1940, when dues were $250 plus a special assessment of $150. Memberships on the Board of Trade sold at $575 yesterday, $125 above the last previous sales.

BOARD OF TRADE GRAIN FUTURES

[Prices Jan. 2, 1941, in dollars per bushel.]

	Open.	High.	Low.	Close.	Prev. close.	Year ago.	Season's range. High.	Low.
Wheat.								
May	.87½-.87	.87⅝	.86⅝	.87⅛-.87	.87⅛-.87	1.05⅛-1.04⅞	.89⅝	.70
July	.82-.81⅞	.82½	.81⅞	.82⅛-.82	.82⅛-.82	1.02⅝-1.02⅝	.85⅝	.76⅛
September	.82⅝	.82⅞	.82⅝	.82⅝	.82⅛-.82⅝	1.02-1.02⅛	.82⅞	.78
Corn.								
May	.63¼	.63¼	.62⅝	.62⅞-.63	.63⅝-.63¼	.59½-.59⅝	.66	.54⅞
July	.62⅛	.62⅛	.62¼	.62⅝	.62⅞-.63	.60-.60⅛	.65⅝	.58
September	.62⅝	.62⅝	.62⅛	.62⅛	.62⅝	.60⅝	.62⅝	.59⅝
Oats.								
May	.37⅝	.37⅝	.37¼	.37¼	.37½	.39⅝	.38	.28⅝
July	.33⅛	.33⅜	.32⅝	.32⅞	.33⅛	.35¼	.34⅝	.30⅛
Rye.								
May	.47½	.48	.47¼	.47½	.47⅝	.74¼	.52⅛	.42⅛
July	.48⅝	.49⅛	.48½	.48½	.48¼	.73	.52⅝	.46⅝
Soy beans.								
May	.94½	.96⅝	.94⅛	.96⅝	.94⅝-.94⅝	1.17⅞	1.05	.69
July	.92⅝	.94⅝	.92½	.94½	.92⅝	1.15¼	1.04½	.85½

GRAIN IN OTHER MARKETS

	Open.	High.	Low.	Close.	Prev. close.
February Wheat.					
B A	.55⅛	.55⅛	.54⅞	.55	.55⅛
May Wheat.					
K C	.81	.81⅝	.80⅝	.81	.81⅛
Mpls	.85½	.85⅝	.85	.85⅝	.85⅝
*Dul	.76⅝	.77	.76⅝	.77	.76⅝
Wpg	.77⅛	.77⅛	.77⅛	.77⅛	.77⅛
July Wheat.					
K C	.75⅝	.76⅛	.75⅛	.75⅝	.75⅝
Mpls	.84⅛	.84⅛	.84⅛	.84⅛	.84⅛
Wpg	.79⅛	.79½	.79⅛	.79⅛	.79
September Wheat.					
K C	.76⅝	.76⅝	.76⅝	.76⅝	.76⅛
Mpls	.83⅛	.83⅛	.82⅞	.82⅞	.83
May Corn.					
K C	.59⅝	.60	.59⅝	.59⅝	.59⅞
Mpls	.57⅝	.57⅝	.57⅝	.57⅝	.58
July Corn.					
K C	....	....	....	.59½	.59⅝
Mpls	....	....	....	.57⅝	.58⅛
May Oats.					
Mpls	.34	.34⅛	.33⅞	.34	.34
Wpg	.34⅛	.34⅜	.34⅛	.34⅛	.34⅛
July Oats.					
Wpg	.54¼	.50¼	.49⅞	.49⅞	50
May Rye.					
Mpls	.46½	.46⅝	.46½	.46½	.46⅝
Dul	....	....	....	.46½	.46⅝
July Rye.					
Mpls	....	....	....	.46⅝	.46⅝
Win	.50¼	.50⅝	.50¼	.50⅝	.50⅛
May Feed Barley.					
Mpls	.43	.43	.43	.43	.42⅝
Wpg	.45⅝	.45⅛	.45⅛	.45⅛	.45⅛
February Flaxseed.					
B A	.71⅝	.71⅝	.71⅝	.71⅝	.71⅝
May Flaxseed.					
Mpls	1.62½	1.63⅝	1.62½	1.63⅝	1.62½
Dul	....	....	....	1.63⅝	1.62
July Flaxseed.					
Mpls	....	....	....	163.⅛	1.62½

*Durum.

CASH GRAIN

Estimated receipts of cash grain at Chicago Thursday: Wheat, 51 cars; corn, 83 cars; oats, 23 cars; rye, 1 car; barley, 30 cars; soy beans, 23 cars. Range of cash grain prices per bu in leading markets follow:

WHEAT.

No.	Chicago.	Kansas City.	St. Louis.
2 red	....	85 @85½	91½@93¼
2 hd	92⅝	84¼@85½	....
	Duluth.	Winnipeg.	Minneapolis.
1 d.n.	89⅝@90⅝	74⅛	88⅝@89⅝

CORN.

	Chicago.	Peoria.	Kansas City.
2 yel	62	64½	59½@61½
3 yel	63¼@65	....	59⅝
4 yel	61 @63½	60½@62	....
5 yel	59½@61¼	....	....
3 wh	69	....	....
4 wh	67 @68½	....	61⅝
5 wh	65	....	....
S grd	55¼@59½	....	....

OATS.

	Chicago.	Kansas City.	Minneapolis.
1 wh	41½	....	....
2 wh	40½@40⅝	37⅝@38⅝	36 @36⅝
3 wh	40	36⅝@37⅝	35 @35½
4 wh	37½	....	33¼@35

RYE AND FLAX.

	Rye.	Flax.
Minneapolis	51½@54½	1.65⅝@1.69⅝
Duluth	44½	1.69⅝

SOY BEANS.

No 2 yellow sold at 98½@99½c per bu, track Chicago; No. 3 yellow, 96@98c; No. 4 yellow, 94½@96c. Peoria, No. 2 yellow, 95@96c; Toledo, No. 2 yellow, 97½@98½c.

BARLEY.

	Malting.	Feed.
Chicago	54 @64½	42 @52
Milwaukee	56 @63	42 @52
Minneapolis	45 @56	38 @44

FIELD SEEDS.

Field seeds, buyers' prices at Chicago per 100 lbs, quoted as follows: Timothy, $4.00; alsike, $9.50@12.00; red clover, $8.00@10.00; sweet clover, $3.50@4.00; red top, $7.50@8.00; alfalfa, common northern, $11.00@15.50.

BOARD OF TRADE SALES.

[On Dec. 31, 1940, in thousands of bushels].

	May.	July.	Sept.	Total.
Wheat	4,528	1,909	691	7,128
Corn	1,686	590	146	2,422
Oats	458	132	....	590
Rye	220	99	....	319
Soy Beans	697	198	....	895
Grand Total				11,354

Open Grain Trades.

	May.	July.	Sept.	Total.
Wheat	32,644	16,422	1,368	50,434
Corn	15,944	6,638	313	22,895
Oats	7,048	2,136	....	9,184
Rye	10,626	1,700	....	12,326
Soy Beans	5,820	1,098	....	6,918
Grand Total				101,757

PRODUCE MARKETS

BUTTER—Weak; receipts, 17,274 tubs. EGGS—Weak; receipts, 7,682 cases. POULTRY—Weak; receipts, 2 cars and 19 trucks. POTATOES—Steady; receipts, 145 cars; on team track, 349 cars. MILK—Class 1, for fluid consumption, price paid by bottlers at country collection stations, $2.18 per 100 lbs. Only wholesale prices quoted:

Wholesale Creamery Butter Prices.

	—Chicago— Whole milk.	Centralized.	New York.	Boston.	Philadelphia.
93 score	.32¼	....	33⅝	....	34
92 score	.31½	....	32⅝	33⅛	33⅛
91 score	.31	....	32½	33⅛	33
90 score	.30	31	32¼	33	32¼
89 score	.29½	29½	32	....	32¼
88 score	.29	29	31⅛	....	32

Live Poultry.

Hens 15½c
Leghorn hens....11½c
Roosters ...10@10½c
Turkeys—
Toms ....12@17c
Hens ....14@19c
Broilers—
Colored 17c
Rocks ....17½@18c
Springs ....17@20c
Ducks ....11@15c
Geese ....10½@12½c

Dressed Poultry.

Turkeys—
Toms .....14@19½c
Hens .....14@21½c
Geese ....13@14c
Ducks 14c
Capons ....22@26c

Eggs.

Extra firsts......22¼c
Firsts 22c
Current receipts.20¾c
Dirties 17½c
Checks 16½c
Govt. extras—
Cartons 35c
Loose 34c
Refrigerator—
Extras 20½c
Standards 20¼c

Potatoes.

[Carlots, per 100 lbs.]

Idaho russets ....$1.45@1.62½
Nebraska triumphs ....$1.40@1.65
Minnesota-North Dakota..........$1.00@1.30
New Florida ....$1.65@1.75

Country Dressed Veal.

50@60 lbs........9c 90@100 lbs.11¼@13c
70@80 lbs..9¼@10½c 110@120 lbs......14c

MINNEAPOLIS FLOUR.

MINNEAPOLIS, Minn., Jan. 2 (AP).—Car load lots, per barrel in 98 pound cotton sacks: Family patents, unchanged, $5.75@5.95; standard patents, unchanged, $4.50@4.70. Shipments, 22,275 brls. Pure bran, $21.25@21.75 per ton. Standard middlings, $21.00@21.50.

HAY MARKET.

Timothy—No. 1 light to medium, clover or alfalfa, mixed cars, $16.00@17.00; No. 2, $15.00@16.00. Alfalfa, fancy, $21.00@23.00; rye straw, No. 1, $13.00 per ton.

RAYON OUTPUT UP 20 PER CENT TO NEW RECORD

Imports Are Replaced by Domestic Product.

American rayon manufacturers produced 460,000,000 pounds of the material in 1940, the largest amount ever made in one year, E. I. du Pont de Nemours & Co., Wilmington, Del., reported yesterday.

Comparative figures for recent years emphasized the rapidity with which the industry has developed. The 1940 volume represented an increase of 20 per cent over the 1939 total. In 1939 output had shown a 33 per cent gain over 1938 output. Ten years ago the annual rate was 127,000,000 pounds.

Fiber Output Up 51 Pct.

Reporting an increase of 51 per cent in domestic production of staple textile fibers, du Pont said a reduction of imports of wool, flax and other textile materials had led to development of new fibers and fabrics designed to fill the place of the imported materials.

Du Pont's new "crimped" fiber, having certain characteristics found only in wool heretofore, was cited as an example.

"This new fiber is of particular interest to rug and carpet weavers hitherto dependent on wools from Syria, Iraq, China and other parts of the world," the company said. "The fiber, as yet known only by its laboratory name of 'fiber D,' shows promising potentialities as upholstery material, wall covering and plushes.

Spun Yarns More Popular.

"A wide range of spun rayon yarns, spun to achieve a woolly effect, found increasing use in woolen and worsted fabrics containing larger proportions of rayon than in the past."

Increased use of rayon in tires, especially in those used on buses and trucks, was reported, and du Pont said that one of its tough rayon yarns "figured for the first time in home furnishing fabrics, particularly in curtains and drapery materials."

The same yarn was used in newly developed sheer dress fabrics in organdie and chiffon finishes. Rayon or part rayon fabrics were used in larger amounts than before in men's clothing, including sportswear, the company reported.

DECEMBER PORK PRODUCTION AT NEW PEAK LEVEL

Production of pork during December was the largest on record for the month and marked the third consecutive month that output had attained record highs, the American Meat Institute reported yesterday.

"Production of all meat dressed under federal inspection in 1940 was about 10 per cent greater than in 1939 and about 15 per cent greater than the average production during the five year period, 1929-'33," the institute said in its review.

Investors' Guide

Friday, Jan. 3, 1941.

[Copyright: 1941: By The Chicago Tribune.]

OIL PRODUCTS.

What information do you have about National Oil Products company? I have been offered some of its stock.—T. E.

Answer: National Oil Products company and its subsidiaries manufacture chemical products and vitamin concentrates. The chemicals are utilized in manufacturing processes of various industries, and the vitamin concentrates are used in foods and in animal feeds. The company also prepares oil shampoos and cosmetics. Its main plant is at Harrison, N. J.

To repay bank loans and obtain funds for plant expansions, the company recently issued $1,500,000 of 3¼ per cent debentures, which constitute the entire funded debt, and 35,965 shares of additional $4 par common stock. Already outstanding were 179,829 shares.

Earnings of the company have been fairly stable, demonstrating resistance to the influence of declines in general business activity. Net income in the first nine months of 1940 increased to $530,207, equal to $2.95 a share, against $499,289 or $2.78 a share in the corresponding period of 1939. The earnings and dividend record in recent years follows:

	Net Income	Earned per share.	Dividends per share.
1935	$537,949	$2.17	$0.60
1936	559,097	3.31	2.80
1937	458,249	2.53	2.10
1938	401,871	2.23	0.90
1939	700,401	3.89	1.85

Dividends on the common stock in 1940 totaled $1.35 a share. A dividend of 50 cents a share will be paid Jan. 20 to holders of record Jan. 16. Current assets of the company last Sept. 30 amounted to $3,468,972 against current liabilities of $1,159,030.

RECEIVER IN EQUITY.

Please explain the nature of an equity receivership.—H. M.

Answer: Equity receivership consists of a temporary assumption by a court of the control and management of properties involved in litigation. The court usually appoints a receiver to act as its representative to conserve the assets of a business while measures are being taken to liquidate, reorganize or make some other adjustment of its financial affairs.

The receiver is primarily a custodian of property and his first function is to prevent its impairment or loss. His secondary duty is to administer or dispose of the property in accordance with the court's decree after the proceedings are concluded. The amended federal bankruptcy law has outmoded equity receiverships. Corporate reorganization without the court sale of assets has become the common method of dealing with insolvency.

Monthly Auto Production in the United States

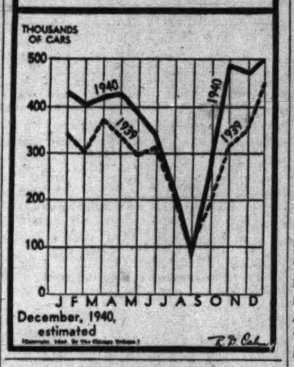

CHICAGO AREA GETS MILLIONS IN U.S. ORDERS

Defense Work Covers Varied Products.

[Continued from page 21, column 8.]

McNeill & Libby, $1,040,960 for corned beef, hash, and other similar foods, and Foote Brothers Gear and Machine corporation, $1,020,000 for plant expansion and equipment to permit production of gears for other companies having orders for naval aircraft engines.

International Harvester company received two orders totaling $1,348,593 for cranes and for shell parts. Armour & Co. was awarded a contract to furnish corned beef, dried beef, sausages, and corned beef hash.

Reports "Secret" Orders.

From the time awards of defense contracts began, in July, to the end of December, 389 Chicago companies received orders and contracts numbering 984 and totaling $301,517,000, the association reported.

In addition, it said, secret orders totaling $45,000,000, on which no details were made public, were let in this area, and an additional $160,000,000 of subcontracts from companies having defense orders were placed with Chicago area companies.

Thus, according to the association's survey, orders and subcontracts totaling $506,517,000 were received in this area in six months.

TRANSIT LINES REPORT TRAFFIC GAINS IN MONTH

Substantial traffic gains in December were reported yesterday by the Chicago Surface Lines, the Chicago Rapid Transit company [elevated], and the Chicago Motor Coach company. Their figures were preliminary. The reports for the year also showed traffic increases as compared with 1939 figures.

Surface Lines December passenger volume amounted to 61,339,944, a gain of 4.2 per cent over the 58,859,171 passengers carried in the same month last year. The 1940 volume increased 1.9 per cent to 689,315,129 from 676,334,797 in 1939.

Elevated passenger traffic compared as follows: December, 14,016,188, against 13,156,349 in the 1939 month, an increase of 6.5 per cent; for the year, 149,205,137, against 145,394,382, up 2.6 per cent.

Bus traffic: December, 5,301,650, up 4.7 per cent over the 5,061,313 of 1939; for the year, 60,127,670, against 57,893,347 in 1939, an increase of 3.9 per cent.

NEW BUILDING TOPS YEAR AGO FOR 18TH WEEK

New York, Jan. 2 (AP).—Engineering construction awards for the short holiday week ended yesterday totaled $82,544,000, a gain of 54 per cent over the same week a year ago and 10 per cent over the Christmas week, Engineering News-Record reported today.

It marked the eighteenth consecutive week that awards have exceeded their value for the corresponding week a year earlier.

Increased industrial building contracts boosted private awards 45 per cent over a year ago and 74 per cent above the preceding week.

Comparisons follow:

	Latest week.	Prev. week.	Year ago.
Private	$31,395,000	$18,049,000	$21,697,000
State and Municip.	21,446,000	18,985,000	26,986,000
Federal	29,703,000	38,307,000	4,777,000
Total ..	82,544,000	75,341,000	53,460,000

New C. & E. I. Receives 1¼ Million Postal Savings

Benjamin Wham, trustee in bankruptcy for the Chicago and Eastern Illinois Railway company, yesterday turned over $1,250,000 in postal savings to the new Chicago and Eastern Illinois Railroad company, completing the transfer of assets under the reorganization program. The majority of the properties had changed hands Tuesday, but the postal savings item was postponed to prevent loss of accumulated interest.

SEEK TO SCREEN SERIOUSNESS OF MONETARY ROW

New Deal Fights to Keep Its Fiscal Controls.

[Continued from page 21, column 1.]

reserve program and seek to retain the full control over fiscal matters it won after a hard fought congressional struggle 18 months ago. In June, 1938, the New Deal secured a two year extension of dollar devaluation, currency inflation, and other fiscal powers.

Up on Capitol Hill no secret was made of congressional expectation that the reserve board's program will touch off a war of words which may go down in history alongside the epic campaign of Andrew Jackson against the Bank of the United States.

In 1832 Jackson was reelected on the issue of his opposition to the United States bank. He withdrew government deposits from the bank in 1833. When congress met in December the subject became the matter of weeks of debate amid scenes of wildest excitement. The fury of the senate against Jackson was so great that that body would have impeached the President had it not been for the fact that impeachment power lies only in the house and the house at that time was Democratic.

Battle Lines Formed.

Early battle lines formed along well marked administration and anti-administration gradations.

Senator Arthur H. Vandenburg [R., Mich.] characterized the Eccles plan a "tremendous contribution to economic sanity."

"It is comforting to me that somebody at last proposes to deal with our own economic crisis," he said.

The report was also praised by Senator John G. Townsend [R., Del.], who called for going a step further to repeal of the gold and silver purchase program to ward off dangers of inflation and remove "the ultimate cause of our monetary headache."

Representative Wright Patman [D., Tex.] told the house that he expected to oppose the Eccles plan, asserting that congress once gave the reserve board power and that grant was abused.

Laid to Selfish Interests.

Representative John E. Rankin [D., Miss.] charged the proposal constituted a request by "selfish interests" that congress give up its constitutional powers to coin and regulate money. He added that approval of the plan would be "the greatest calamity that could possibly happen to the people in agricultural states."

Jesse H. Jones, secretary of commerce and federal loan administrator, told reporters at St. Louis, Mo., that he saw no danger of inflation. He declined to discuss the recommendations directly.

While applauding the major objectives of the plan, officials of the Federal Deposit Insurance corporation hinted opposition to two minor points. Chairman Leo T. Crowley, asked about a proposal to abolish FDIC assessments on reserves deposited in the federal reserve banks by member banks, said, "We will have our own recommendation on that point."

It was understood the proposal would cost the FDIC $20,000,000 of its annual revenue, which forms a pool for payment of depositors in closed banks.

Another Sore Point.

Another possible sore point to the FDIC was the recommendation that the federal reserve board be authorized to impose reserve requirements on approximately 6,000 banks not belonging to the federal reserve system.

The reserve system's monetary program was advocated as a means of heading off inflation on the warning that "a monetary system divided against itself cannot stand securely." In addition to urging abrogation of the devaluation and inflation powers, the plan recommended means be found to end gold hoarding, suggested additional taxes be gradually imposed to balance the budget, and called for financing the defense program by selling federal securities to investors rather than to banks.

TREASURY SAYS DEBT IS PAST 45 BILLION MARK

Washington, D. C., Jan. 2 (AP).—The treasury said today the public debt has passed $45,000,000,000, the former statutory limit.

The debt passed that mark several days ago, officials said, but it did not show on the books immediately because of delay in reporting baby bond sales at distant postoffices.

On Dec. 30, the treasury said, the outstanding debt was $45,001,757,537.38. The new debt limit, voted just a few months ago, is $49,000,000,000, but Secretary Morgenthau already has spoken of a desire to increase it to approximately $65,000,000,000, because of the large deficit expected to arise from the costly defense program.

NUNN-BUSH SHOE PROFITS NEARLY EQUAL YEAR AGO

President Reports Rise in Recent Sales.

The Nunn-Bush Shoe company realized a net income of $262,172, or $1.12 a share, in the fiscal year ended Oct. 31, H. L. Nunn, president, announced yesterday. In the preceding year, the company's net profits totaled $262,317, also equal to $1.12 a share.

H. L. Nunn.

Nunn reported that there had been an increase in consumer buying of shoes in recent weeks, with present prospects indicating a considerable gain in shipments during the next few months. Main offices of the company are in Milwaukee, Wis.

Corporation net incomes reported yesterday included the following:

	November.	
	1940.	1939.
El Paso Nat Gas....	$ 223,835	$ 231,634
Third Ave Rwy.....	*47,171	*60,555
Int Rwys of Cen Am.	12,997	90,067
South Nw Eng Tel.	239,084	257,286
	Six Months Ended Oct. 31.	
U. S. Plywood.....	330,915	276,162
	Twelve Months Ended Dec. 31.	
A G McKee & Co....	†593,000	210,812
Per share.....	7.00	2.56
	Year Ended Sept. 30.	
Chicago Stadium	*32,334	*13,592
Hayes Mfg.....	*409,915	*292,835
	Three Months Ended Nov. 30.	
Teck-Hughes Gld Ms	†489,858	$ 575,711
Per share	.10	.12
	Five Months Ended Nov. 30.	
Third Ave Ry.....	$ *282,581	$ *325,022
	Six Months Ended Nov. 30.	
Duplan Silk.....	131,433	246,686
Per share	.23	.65
	Eleven Months Ended Nov. 30.	
Int Rwys of Cen Am.	$ 817,999	$ 973,346
Per share	.72	1.03
South Nw Eng Tel..	3,180,626	2,912,374
	Twelve Months Ended Nov. 30.	
Canada Cement	$ 1,332,220	$ 1,475,648
Per share	.04	.28
El Paso Nat Gas....	2,016,210	2,522,746
Per share	3.18	4.02
	Twelve Months Ended Oct. 31.	
Lakey Fdry & Mach.	$ 272,824	$ 215,696
Per share	.62	.49
Nunn-Bush	262,172	262,317
Per share	1.12	1.12
Seiberling Rubber ..	219,480	$28,792
West Tablet & Stat.	$25,825	472,154
Per share	2.65	2.25
	Twelve Months Ended Oct. 26.	
Adolf Gobel	$ *225,638	$ *128,928
Hygrade Fd prd.....	*99,694	124,020

*Net loss. †Estimated.

N. Y. CENTRAL'S NEW EQUIPMENT AWARDS MADE

Details of a $12,500,000 equipment purchase program for the New York Central railroad were announced yesterday by F. E. Williamson, president. The road is buying 95 passenger coaches, 36 Diesel-electric switching locomotives, and 2,000 box cars. The system early last year bought 50 locomotives and numerous freight cars, costing a total of $10,000,000.

Williamson said the new coaches will be air conditioned, with brilliant lighting, adjustable reclining chairs, decorations in pastel colors and large washrooms. The order has been divided as follows: Pullman-Standard Car Manufacturing company, 45; American Car and Foundry company, 25, and Pressed Steel Car company, 25.

The Electro-Motive corporation will build 26 Diesel-electric switchers, the American Locomotive company, 9, and the Baldwin Locomotive works, 1. Despatch Shops, Inc., Rochester, N. Y., will build 1,000 50-foot box cars and the Pressed Steel Car company will build 900 40-foot and 100 50-foot box cars.

TVA WAGE BOOST IS ESTIMATED AT MILLION A YEAR

Knoxville, Tenn., Jan. 2 [Special].—New 1941 wage schedules, announced here today for Tennessee Valley Authority workers, "result in an increase in the total annual pay roll, under expanded employment due to accelerated national defense program, to the amount of about $1,000,000."

The announcement was made in a joint statement by Arthur S. Jandrey, TVA personnel director, and Samuel E. Roper, president of Tennessee Valley Trades and Labor council, which is affiliated with the American Federation of Labor.

The new wage schedule affects some 10,000 skilled, semiskilled, and unclassified workers employed in the construction, operations, maintenance, and chemical engineering departments for the authority. It is effective as of Jan. 1, 1941.

22 Per Cent More Domestic Wine Marketed in Year

Tax paid withdrawals of domestic still wine in the United States totaled 82,176,586 gallons in the fiscal year ended June 30, an increase of 22 per cent as compared with 1939 withdrawals, Guy T. Helvering, commissioner of internal revenue, reported. The report showed 1,090 wineries and 98 bonded wine storerooms were in operation in 33 states and Hawaii last year.

FOUNDRY NEEDED FOR ENGINE JOB STARTED BY FORD

Other Defense Expansion Projects Disclosed.

Industrial expansion announced yesterday for defense purposes covered a wide range of activities. In Detroit the Ford Motor company announced that it has started the construction of a magnesium foundry at its River Rouge plant for the production of lightweight castings for airplane engines.

The new plant will cost about $800,000 and is to be ready for production early in March. Present plans call for the production of about 110,000 pounds of magnesium castings monthly, altho the company contemplates the installation of 19 furnaces having a combined capacity of 500,000 pounds monthly. The castings are to be used in the airplane factory the Ford company is building for the production of Pratt and Whitney airplane engines for the army.

Will Enlarge Zinc Refinery.

In New York the American Smelting and Refining company announced that it is restoring its plant at Amarillo, Tex., to predepression size. The addition will add 2,400 tons to the plant's zinc smelting capacity. Work is to be completed in March.

The Bethlehem Steel company has been given a $7,275,484 contract for gun forgings to be produced for the navy at its Bethlehem, Pa., plant. Another navy contract was one of $1,239,000 given the Kelsey Hayes Wheel company for the making of projectiles at Detroit.

A $2,270,405 contract was approved by the defense commission for North American Aviation, Inc., for the expansion of the company's plant at Inglewood, Cal. Airplane frames will be produced at this plant.

Let Chicago Contracts.

Another contract provides for the construction of a new turbo supercharger plant by the General Electric company to be built at Everett, Mass., at an estimated cost of $5,873,800.

Awards given Chicago area companies included:

Aluminum Products company, La Grange, a war department contract for 8,000 aluminum pots and water pitchers costing $498,160 and a navy contract for $158,896 of aluminum ware.

McGraw Electric company, Elgin, a navy contract for electric toasters costing $65,569.

The maritime commission announced that it has awarded the Consolidated Steel Corp., Ltd., Los Angeles, a contract for the construction of two transports for the marine corps costing $4,375,000 each.

Lets Ordnance Plant Job.

The Westinghouse Electric and Manufacturing company announced the award of a general contract for the construction of buildings at the naval ordnance plant near Louisville, Ky., to the J. G. White Engineering corporation, New York. Gun mounts, turrets, gun slides, and other ordnance items will be built in the plant which is to be completed by July. Westinghouse will operate the plant, employing about 1,000 skilled workers.

Plant construction and replacements costing a total of $6,800,000 has been budgeted by the Milwaukee Electric company, subsidiary of the North American company. Included will be $4,300,000 for power plants. The Commerce street station, Milwaukee, and the Port Washington plant will both be improved.

CHICAGO LIVE STOCK

An abrupt decrease in hog slaughtering and a rise in prices of all classes of live stock were recorded yesterday at the stockyards.

Hogs advanced 10 to 20 cents above Tuesday. The average showed a gain of 15 cents, at $6.90 a hundred pounds. Most classes ranged from $1.25 to $1.60 higher than a year ago.

Steers and yearling cattle of good to choice quality advanced 10 to 15 cents. Heifers ruled strong to 15 cents higher. Beef cows and calves were steady to strong.

Advances of 15 to 25 cents were recorded in slaughter lambs.

Hog receipts, 19,000; shipments, 2,500.
Cattle receipts, 6,000; shipments, 2,500.
Sheep receipts, 11,000; shipments, 1,000.

Receipts include 100 cattle, 4,400 hogs, and 2,000 sheep direct to packers.

Comparative Prices.

[All prices are in dollars per 100 pounds.]

Hogs—Bulk of sales yesterday	$6.70@7.10
One month ago	5.90@6.10
One year ago	5.05@5.80
Top yesterday, $7.15; average, $6.90.	
Cattle—Bulk of sales yesterday	$10.00@13.50
One month ago	9.75@13.00
One year ago	8.25@11.00
Top yesterday, $14.75; average, $11.75.	
Lambs—Bulk of sales yesterday	$9.65@9.75
One month ago	9.35@9.50
One year ago	8.75@9.00
Top yesterday, $9.90; average, $9.70.	

CHASE NATIONAL EARNINGS RISE TO $1.83 A SHARE

New York, Jan. 2 [Special].—The Chase National bank today reported 1940 net earnings of $13,550,000, or $1.83 a share, compared with $13,315,000, or $1.80 a share, in 1939. Deposits as of Dec. 31 totaled $3,543,338,000, largest on record, compared with $2,803,730,000 at the end of 1939.

The First National Bank of New York announced 1940 net income of $10,240,647, or $102.40 a share, against $10,407,174, or $104.07 a share in 1939.

Indicated earnings of the Commercial National bank were $3.20 a share for the fourth quarter of 1940, against $2.87 a share in the 1939 quarter.

MONEY, GOLD AND SILVER

The Canadian dollar yesterday lost about .06 of a cent in terms of United States currency in the open foreign exchange market. Because of the small supply of "free" exchange, the Canadian unit has been susceptible to sharp swings. The free Argentine peso and the Hongkong dollar rose slightly.

NEW YORK, Jan. 2 (AP).—Bar silver, 34¾c per ounce, unchanged.

FOREIGN EXCHANGE.

[Quoted in American cents.]

	Jan. 2.	Dec. 31.	Wk. ago.	Yr. ago.
London	403.75	403.75	404.00	395.50
†Do	†404.00	404.00	404.00	.....
Paris	$.....	$.....	$.....	2.24¼
Italy	5.06	5.06	5.06	5.05
Belgium	$.....	$.....	$.....	16.87
Switzerld.	23.21¼	23.22	23.21	22.44
Holland	$.....	$.....	$.....	53.25
Denmark	$.....	$.....	$.....	19.33
Sweden	23.85	23.85	23.85	23.83
Norway	$.....	$.....	$.....	22.73
Germany	*40.07	*40.07	*40.07	40.35
†Do	18.30	18.35	18.50	.....
Greece	*.68	*.68	*.68	.73
Rumania	$.....	$.....	$.....	.73
Jugo-Slav.	*2.35	*2.35	*2.35	2.35
Finland	*2.05	*2.05	*2.05	1.95
Canada	85.93⅜	86.00	86.43⅝	88.68⅝
‡Do	90.91	90.91	90.91	.....
Argentina	23.63	23.60	23.55	22.66
‡Do	29.77	29.77	29.77	.....
Brazil	5.05	5.05	5.05	5.10
Hongkong	23.79	23.77	23.79	24.69
Shanghai	5.64	5.64	5.57	7.80
Japan	23.48	23.48	23.48	23.49
India	30.33	30.33	30.33	30.10
Chile	3.50	3.50	3.50	3.75
Singapore	47.75	47.75	47.75	46.50
Hungary	*19.77	*19.77	*19.77	17.60
Mexico	*20.75	*20.75	*20.75	17.25

*Nominal. †Benevolent. ‡Official. §Not quoted. ¶Selling price; banks buy at 402c.

RESERVE BANK REPORTS

[Story on page 21, column 5.]

[000,000 omitted.]

	Dec. 31, 1940.	Dec. 24, 1940.	Jan. 3, 1940.
	—Change from—		
Federal Reserve Bank Credit.			
Monetary gold stock	$21,995	+$ 65	+$4,298
Money in circulation	8,733	— 84	+ 1,152
Excess res. (est.)	6,620	+ 180	+ 1,350
All 12 Reserve Banks.			
Bills discounted—			
U. S. bonds	1,284	..... —	66
Treasury notes	899	..... —	300
Tot. U. S. gov. secur.	2,184	..... —	300
Foreign banks	1,132	+ 21 +	730
Member Banks in Chicago.			
Lns. and inv.—total	$ 2,384	—$ 8 +$	202
Loans—total	691	+ 5 +	127
Com., ind., agr. loans	480	+ 3 +	108
Treasury bills	294	— 18 +	72
Treasury notes	146	— 1 —	30
U. S. bonds	762	..... +	53
Oblig. guar. by U. S.	113	+ 6 —	62
Other securities	378	..... +	42
Demand dep.—adjust.	1,984	— 33 +	216
Time deposits	511	— 3 —	15
U. S. gov. deposits	95	..... —	12
Domestic banks	997	— 14 +	100
Member Banks in New York.			
Lns. and inv.—total	$10,298	—$ 28 +$	1,595
Loans—total	3,131	+ 28 +	96
Com., ind., agr. loans	1,907	+ 1 +	235
Loans to brokers	419	+ 32 —	119
Treasury bills	203	— 78 —	97
Treasury notes	1,169	+ 2 +	463
U. S. bonds	2,852	+ 17 +	573
Oblig. guar. by U. S.	1,574	+ 7 +	341
Other securities	1,378	— 7 +	219
Demand dep.—adj.	10,410	— 69 +	2,109
Time deposits	737	+ 14 +	78
U. S. gov. deposits	29	+ 1 —	22
Domestic banks	3,920	+ 113 +	419
Foreign banks	633	+ 28 —	39

INDIANA BOND BIDS ASKED.

Tenders will be considered on Jan. 13 by officials of Lake county, Ind., for $200,000 of advancement fund bonds, for which bidders are asked to name a rate of interest not exceeding 3 per cent. The bonds, dated Dec. 31, 1940, will mature on June 1 and Dec. 1, 1942, to 1951.

CHICAGO STOCKS

Thursday, January 2, 1941.

Shares sold today.....21,000 Total sales 1940 to date.....21,000
Year ago.....33,000 Total sales 1939 to date.....92,000

—1940-'41— High.	Low.	Description, div. rate, $a—	Sales.	Open.	High.	Low.	Close.	Net chge.	—Closing— Bid.	Asked.
41⅞	22¼	‡Allis-Ch Mfg [1.50e]	10	36	36	36	36	....	35¼	36
100	73	Am Pub Svc pfd [7e]	230	90½	91	90½	91	+ 1	89	92
175¼	146	‡Am Tel & Tel [9]..	226	168	168⅛	167¾	168⅛	....	167⅛	168¼
1⅞	⅝	Asbestos Mfg	100	1⅛	1⅛	1⅛	1⅛	+ ⅛	1⅛	1⅛
7	2½	Athey Truss Wheel..	200	3	3	3	3	+ ⅛	2⅞	3⅛
⅝	⅛	Autom Wash	200	⅝	⅝	⅝	⅝	+ ⅛	¼	½
12	7¼	Belden Mfg [1e].....	200	10⅝	10⅝	10	10	....	10	10¼
36¼	24½	Bendix Av [2.50e]....	200	34½	34½	34¼	34¼	+ ⅛	33½	34
11⅜	7¼	Berghoff Brew [1]..	150	8¼	8¼	8¼	8¼	....	8	8¼
23	13½	Bliss & Laugh [1.50e]	50	18¼	18¼	18¼	18¼	+ ⅛	18	18⅜
25½	13½	Borg-Warner [1a]....	300	19¼	19¼	18⅝	18⅝	+ ⅛	18⅝	19
5¼	1⅝	Brown F & W.....	100	2	2	2	2	+ ⅛	1⅞	2¼
20	7¼	Do A pfd [.65e]....	250	7⅞	8¼	7⅞	8¼	+ ⅛	8¼	8½
11⅞	5½	Bruce E L [.25e]....	50	10⅝	10⅝	10⅝	10¾	+ ⅛	10	11
4⅜	2½	Burd Piston Ring ..	100	3½	3¼	3¼	3¼	....	3¼	3¼
7½	4½	Butler Bros [.30e]..	100	4⅜	4⅜	4⅜	4⅜	+ ⅛	4⅜	4⅝
23¼	17¼	Do pfd [1.50].....	50	19⅜	19⅜	19⅜	19⅜	+ ⅜	19⅜	19⅞
24	14¼	Castle A M [1a].....	150	20½	20½	20¼	20½	....	19¼	20½
95¼	71	Cen Ill P Svc pfd [5e]	120	90	90	89½	89½	— ⅜	89½	90
⅝	⅛	Cen & S W Ut.....	1,100	3/16	3/16	3/16	3/16	—1/16	3/16	¼
120¼	92	Do $7 pl pfd [7e]..	10	106	106	106	106	+ 1¼	104	111
1⅜	⅝	Chr Corp	100	1	1	1	1	+ ⅛	⅝	1
37	25⅝	Do pfd [2.50e].....	250	27⅛	28	27⅛	27⅞	— ⅛	27⅛	28¼
75½	64	Chi Towel [6.50e]..	10	71¼	71¼	71¼	71¼	+ 1	71	....
91	53⅜	‡Chrysler Cor [5.50e]	275	71⅝	72⅛	69½	69½	....	69¼	69¾
6⅛	4	Citiz Service	450	4⅝	4⅝	4⅜	4⅜	— ⅛	4⅜	4⅝
33	25⅞	Comwith Edis [1.80]	2,200	29⅜	29⅜	29¼	29⅜	+ ⅛	29¼	29⅜
8⅛	5¼	‡Cons Oil [.725e]....	10	5⅝	5⅝	5⅝	5⅝	....	5⅝	5⅝
19½	10	‡Container Co [1.50e]	10	16	16	16	16	....	15⅜	16⅜
23⅛	13¼	Crane Co [.80e].....	100	18⅜	18⅜	18⅛	18⅜	— ⅛	18¼	18⅝
81	51	Cudahy Pk pf [3.50e]	30	80½	80½	80¼	80¼	— ⅜	81	84
19	12	Cunningham D S [1]	100	18¼	18¼	18¼	18¼	+ ⅛	18	18½
23⅞	13⅜	‡Deere & Co [1.50e]	45	21⅛	21¼	21¼	21⅛	....	20½	21
10½	5½	Diam T Mot [.25e]..	100	9½	9½	9½	9¼	+ ⅛	9¼	9½
34¼	21	Elgin Nat Wat [3e]	150	28½	28¾	28¼	28¼	....	28¼	28½
49¼	29⅜	‡Fairbks Morse [3e]	30	43½	45	45	43	....	45	46
57½	35⅞	‡Gen Am Trans [3e]	35	54⅝	54⅝	54⅛	54⅛	....	54	55
49⅝	33⅞	‡Gen Foods [2]	140	38⅝	38⅞	38⅝	38½	....	38	38¼
56¼	38	Gen Motors [3.75e]..	700	48	48	46⅞	46⅞	— 1⅛	46	46¼
6⅝	3	Gillette Saf R [.40e]	100	3¾	3¾	3¼	3¼	+ ⅛	3	3¼
25	12⅜	‡Goodyr T&R [1.25e]	25	19¼	19¼	19¼	19¼	....	18⅞	19¼
12⅞	8¼	Gossard HW [1.25e]	100	10	10	10	10	+ ⅛	9¼	10⅛
37⅜	15½	Gt Lake Dr [1.60e]..	400	18⅝	18⅝	16	16	— ⅛	15⅝	16
20⅜	9⅜	‡Hall Print [1]	30	14¼	14¼	14¼	14¼	....	13⅞	14¼
42	34⅜	Hibb Spen Bt [1.80a]	20	38½	38½	38¼	38½	....	38½	40
15½	10⅜	Horders [1a].....	10	14⅜	14⅜	14⅜	14⅜	+ ⅛	13⅜	14⅜
16¼	9	Houd-Her B [1.50e]	200	13¾	13¾	13	13	— ⅛	12¾	13¼
1	7/16	Hupp Motor	100	9/16	9/16	9/16	9/16	+1/16	7/16	9/16
13¼	5½	†Ill Cent R R	50	6¼	6¼	6¼	6¼	....	6¼	6⅝
23¼	20¼	†Ind Pw & Lt [1.60]	50	20¼	20¼	20¼	20¼	+ ⅛	19¾	20⅜
94	66¾	‡Inland Steel [4a]..	50	89¾	89¼	89¼	89¼	....	88½	89½
62⅜	38⅞	‡Int Harvester [1.60]	29	51⅛	51⅛	50½	50½	....	50	50¼
4½	2⅜	Inters Pow $7 pfd....	10	2¾	2¾	2¾	2¾	— ⅛	2¾	....
17	9	Jarvis W B [1.625e]	100	12¾	12¾	12½	12½	....	12¾	12½
6⅝	4	Katz Drug [.50].....	200	4¼	4¼	4¼	4¼	....	4	4¼
8¾	5½	Kellogg Switch [.60]	100	8	8	8	8	....	7⅞	8¼
6¼	3	Ken-Rad T & L.....	100	3⅜	3⅜	3⅜	3⅜	....	3¼	3½
49	38	KyUtJr cumpfd [3.50]	150	49	49	48¾	48¾	+ ⅛	48½	50
105	90	Ky Ut 6% pfd [6]....	10	105	105	105	105	+ 1½	103½	105
9	6	Lin-McW & L [.50e]	200	7	7	7	7	+ ⅛	6¾	7¼
26	15½	Lincoln Pr pfd [3.50]	50	16¼	16¼	16	16	+ ⅛	15⅜	18½
18⅜	11¼	‡Liquid Carb [1a]....	20	16⅜	16⅜	16⅜	16⅜	....	16	16½
16½	8¾	Marsh Field [.40a]..	50	14½	14½	14¼	14¼	— ⅛	14⅜	14⅜
10¾	3½	McCord Rad A	300	9	10	9	9¼	+ ⅛	8¾	9¼
9¾	5¼	Mid West Corp [.25e]	350	6¼	6¼	6¼	6¼	— ⅛	6

NEW YORK BOND TRANSACTIONS

BOND AVERAGES

[Compiled by the Associated Press.]

	20 rails.	10 indus.	10 util.	10 fgn.
Net change..	—0.3	......	+0.2	+0.4
Thursday ...	61.1	105.3	100.3	38.6
Previous day	61.4	105.3	100.1	38.2
Month ago...	59.6	105.6	100.1	37.7
Year ago....	59.8	102.3	96.4	50.7
'40-'41 high.	61.4	105.9	100.7	53.5
'40-'41 low.	48.3	98.9	90.3	35.1
1939 high...	64.9	102.0	97.5	64.0
1939 low....	53.4	95.8	90.4	41.7

10 LOW YIELD BONDS.

Thursday	114.6	Previous day	114.6
Month ago	114.6	Year ago	111.7
1940-'41 high	114.6	1940-'41 low	108.4
1939 high	112.6	1939 low	103.6

DOMESTIC.

Sales, thous.	High.	Low.	Close.	Net chge.
2 Allegh cv 5s'44..	97½	97½	97½	....
28 do cv 5s '49.....	85½	85	85	— ½
24 ‡do 5s '50 st....	60⅝	60¼	60⅝	— ⅝
1 AlliedStrs 4½s'51.	103⅝	103⅝	103⅝	....
14 AllisChal cv4s'52.	107	107	107	+ ½
23 Am&FP 5s 2030.	54½	54	54	— ⅛
5 AmIGCh 5½s'49.	104⅛	104⅛	104⅛	+ ⅜
3 Am Int 5½s'49..	103	103	103	....
23 AmT&T 5½s'43..	104.4	104.5	104.5	—1/32
[Decimals represent 32ds.]				
24 do 3¼s '66......	109⅛	108⅞	108⅞	— ⅝
2 do 3¼s '61	109⅞	109⅝	109⅝	— ⅞
15 AmWW&E 6s'75.	109½	109	109½	+ 1⅝
21 Arm Del 4s'57..	106⅛	106⅛	106⅛	+ ⅝
9 do 4s '55	105⅝	105⅝	105⅝	....
18 AT&SF 4s '95....	109⅛	108⅞	109⅛	— ¼
30 do aj 4s '95 st..	90	90	90	— 1
1 do 4s 1905-'55..	100	100	100	....
1 do 4s 1909-'55 ..	100	100	100	+ ½
6 do Rky M 4s'65.	100⅛	100⅛	100⅛	— 1
8 ACLine 1st 4s'52	75	74⅝	74⅝	— 1¼
7 do clt 4s '52	70	70	70	....
16 do 4½s '64	63½	62½	62½	— 1
11 do 5s '45	80⅝	80	80	— ¾
5 AtlGu&WI 5s'59.	75½	75¼	75¼	— ½
1 B&O1st mtg'48st.	71	71	71	....
64 do '95 st A	37½	36⅝	36⅝	— ⅝
28 do '95 st C......	42	41⅝	41⅞	— ⅜
6 do 2000 st D	37	36⅜	36⅜	....
32 do '96 st F	37⅛	36⅜	36⅜	— ⅜
127 †do cv '60 st...	15⅛	14⅝	15	+ ⅜
12 do 4s '48	70⅝	70⅝	70⅝	— ⅜
5 doPLEWV 4s'51st	57½	57⅛	57⅛	+ ⅜
10 do S W '50 st....	45⅛	45	45	+ ¾
16 do T C 4s '59...	52⅝	52	52	— ⅝
7 Ba&Ar cv 4s'51st	48	47⅞	47⅞	+ 1⅞
4 BellTPa 5s'48 B.	113⅝	113⅝	113⅝	....
18 do 5s '60 C	136⅛	136	136	....
10 Beth Stl 3s '60..	104⅜	104⅜	104⅜	— ⅛
67 ‡Bost&Me 4½s'70	19	18⅝	19	+ ⅜
2 do 4s '60	70	70	70	....
1 †B&NYAL 4s'55.	9¼	9¼	9¼	— ¼
13 BklyUnGas 6s'47.	113⅝	113⅝	113⅝	— ⅛
4 do 5s '50	95⅛	95⅛	95⅛	+ ⅛
1 do 5s '57 B	105⅝	105⅝	105⅝	— ⅛
2 BufGenEl 4½s'81.	111	111	111	+ ⅛
18 BufR&P '57 st...	44⅛	44⅛	44⅛	— ⅝
5 †‡BuCR&N 5s'34	3⅛	3⅛	3⅛	— ⅛
4 BushTerm 5s'55.	42	41⅞	42	+ ½
32 CalOrePw 4s'66..	108	107⅞	107⅞	....
1 Can Nat 5s'69 Jly	94⅛	94⅛	94⅛	— ⅝
3 do 5s '69 Oct...	95⅛	95⅛	95⅛	+ ⅝
1 do 4½s '5s......	92½	92½	92½	+ ½
10 Can Pac 5s'44..	102	102	102	....
1 do 4½s '60......	65	65	65	+ 1½
11 do 4s perp.....	52	52	52	+ ⅛
21 Celanese 3s '55..	99⅝	99⅛	99½	— ⅛
2 Celotex 4½s'47ww	88½	88½	88½	....
21 †CenofGa 5s '59C	1⅛	1⅛	1⅛	....
3 CenNyPw3¾s '62.	107	107	107	....
57 Cen Pac 5s '60..	44	43	43¼	+ ⅛
2 do 1st 4s '49.....	65⅝	65⅝	65⅝	+ ⅝
2 CRR&BGa 5s '42	51⅛	51⅛	51⅛	+ ⅝
7 †CenRR NJ 5s'87	13	13	13	....
2 do 5s '87 reg....	11⅝	11⅝	11⅝	+ ⅝
1 †do 4s '87......	12½	12½	12½	+ ⅝
10 Certain-td 5½s'48	86½	86	86⅛	+ ⅛
5 Chmp PF 4⅜s'50.	106⅛	106⅛	106⅛	....
1 C&O 3½s '96D...	104⅛	104⅛	104⅛	....
2 do rfg 3½s '96E..	104⅛	104⅛	104⅛	— ¼
11 †Chi&Alt 3s '49..	9⅝	9⅝	9½	+ ⅛
3 CB&Q rfg 5s '71A	78⅝	78⅝	78⅝	+ 1⅝
1 do 4½s '77......	71½	71½	71½	....
21 do gen 4s '58....	84	83⅞	83⅞	— ⅜
17 do 4s Ill '49.....	97	96⅝	96⅝	— ⅛
6 do 3½s Ill '49....	93½	93	93	....
3 †ChiGtWst 4s '59	29⅛	29⅛	29⅛	— ⅛
1 †Chi I&L 6s '66	6½	6½	6½	....
1 †do 5s '47.......	20	20	20	— 1
66 †CMSPPac 5s '75	5⅛	5	5	— ⅛
36 †do aj 5s '75.....	1⅛	1⅛	1⅛	+ ⅛
2 †do 4¾s '89F.....	30½	30½	30½	+ ⅛
2 †do 4½s '89C.....	30¼	30¼	30¼	+ ⅛
8 †do 4½s '89E......	30¼	30¼	30¼	....
5 †do gen 4s '89....	29⅛	29⅛	29⅛	— ⅝
120 †C NW cv 4¾s'49	1⅞	1⅜	1⅜	....
4 †do 4½s 2037C...	10¼	10¼	10¼	....
1 †do 4s '87.......	16	16	16	....
3 †do 3¾s '87.....	15¼	15	15⅛	....
1 ‡†Chi Ry 5s '27.	45½	45½	45½	— ⅛
80 †‡CRI&P 4½s52A	8⅛	7⅝	8⅛	+ ⅛
32 †do 4½s '52 ct...	7	6⅞	7	+ ⅛
23 †do 4s '88.......	15	14⅝	15	+ ⅛
2 †do '88 ct........	14	14	14	+ ⅛
17 ‡†do rfg 4s '34..	7⅛	7⅛	7⅛	....
42 †do rfg 4s '34ct..	6⅛	6	6⅛	+ ⅛
2 ChUn Sta3⅛s'63.	104	104	104	....
9 Ch&WI 4½s '62..	92	91⅞	91⅞	— ⅛
12 do 4s '52........	90⅞	90⅛	90⅞	— ⅛
1 Childs Co 5s '43	34½	34½	34½	....
6 CinG&El 3¼s '66.	109⅛	109	109	— ⅛
15 CCC&StL 4½s '77	57⅞	56⅝	56⅝	....
15 ClevElIll 3s '70..	109⅝	109⅝	109⅝	— ½
5 ClevSLine 4½s'61	81	81	81	— 1
1 ClevUnTm 5s '73	74⅝	74⅝	74⅝	....
7 do 4½s '77 C.....	68⅝	68	68	— ⅜
2 ‡Col Fu & I '70	81⅛	81⅛	81⅛	— ⅛
54 Col & So 4½s'80	14⅝	14	14	....
2 ColG 5s '52 May.	105⅝	105⅝	105⅝	— ⅛
11 do 5s 1961.......	105⅝	105⅝	105⅝	— ⅛
2 ‡ComlMinc '69ww	41	41	41	....
26 ComwE cv3½s'58.	117⅛	117	117⅛	+ ⅛
7 Con Ed 3½s '48.	105⅛	105⅛	105⅛	....
1 do 3½s '56.......	104⅛	104⅛	104⅛	— ⅛
15 ConOil cv 3½s'51.	106	105⅛	105⅛	— ⅛
37 Consoln Co 5s'60	76	76	76	+ 1⅝
4 Cons P 3¼s '70.	109⅛	109⅛	109⅛	— ⅛
1 Cont Oil 2¾s'48.	105⅛	105⅛	105⅛	+ ⅛
2 †CubaRR 7½s '46	18	18	18	....
6 Curtis Pub 3s'55	99	99	99	....
20 DaytP&L 3s'70..	109	108⅞	108⅞	— ⅛
53 Del&H rfg 4s'43	50½	49⅛	49⅞	— ⅜
2 Del P&L 4½s'71.	108	108	108	....
1 †‡D&RG 4½s '36	7⅛	7⅛	7⅛	— ¾
39 †‡do 4s '36......	8¼	7½	7⅝	+ ⅛
35 †D&RGW 5s '78	6⅞	6⅛	6⅛	+ ⅛
2 Det Ed 4s '65..	108⅛	108⅛	108⅛	....
1 DetTTun 4½s'61.	101½	101½	101½	....
5 DowCh 2¼s '50..	104	104	104	— ⅛
23 Duq Lt 3½s '65..	106⅝	105⅞	105⅞	— ⅛
15 ElgJ&E 3¼s '70.	104⅝	104⅝	104⅝	— ⅛
33 †‡Erie rfg 5s '67	18⅛	18	18	....
85 †‡do rfg 5s '75..	18⅛	17⅞	17⅞	— ¼
23 †do 1st 4s '96...	86⅛	86	86	+ ½
47 †do gen ln 4s'96	45	44½	45	....
7 †do cv 4s '53 A..	38¼	38¼	38¼	— ⅛
3 †Erie & Jer 6s'55	88	88	88	....
11 †Erie Gene 6s'57.	106	106	106	....
1 Fed Lt&T 5s'42.	102⅝	102⅝	102⅝	....
1 FiresT&R 3¼s'48.	103⅝	103⅝	103⅝	— ⅝
2 †FlaECst 5s '74.	8⅞	8⅛	8⅛	....
2 †do 5s '74 ct....	7½	7½	7½	+ ⅛
12 GenAmInv 5s'52.	101⅝	101⅝	101⅝	+ ⅛
19 GenStlC 5½s '49.	89⅛	88⅝	88⅝	— ⅛
54 Goodrich 4¼s'56.	106¼	105⅞	105⅞	— ⅛
5 GtNorRy 5½s'52.	108	108	108	+ ⅛
4 do 5s '73	102¼	102	102¼	+ ⅛
2 do 4½s '76 D.....	94⅝	94½	94½	— ⅛
13 do 4½s '77 E.....	94⅝	93⅝	94⅝	— ⅛
2 do 1st 4¼s '61..	107⅞	107⅞	107⅞	+ ⅛
4 do 4s '46 G......	104	103⅞	103⅞	+ ⅛
29 do 4s '46 H......	98⅝	98⅛	98⅛	— ⅛
4 do 3⅜s '67	84⅝	84⅛	84⅝	— ¼
9 GulfM&O 4s '75.	65	65	65	....
5 Hoe&Co 1st m'44	92	91	92	+ 1
1 †‡Housat 5s '37.	56	56	56	....
4 HoustOT 4½s'54.	101⅝	101⅝	101⅝	....
3 HudCoal 5s '62A	27⅞	27⅞	27⅞	....
30 Hud&M rfg 5s '57	44¼	44	44⅛	+ ⅝
1 IllBellT 3½s'70B.	108⅛	108⅛	108⅛	+ ¼
2 IllCen 3½s '52...	38½	38½	38½	+ 1⅝
18 do 4s '52	38⅝	38	38	....
8 do rfg 4s '55....	39⅝	39¼	39⅛	— ⅝
40 do 4⅞s '66	36⅛	35⅞	35⅞	....
23 ICCSLNO 5s '63A	41⅞	41	41	+ ⅛
22 do 4½s '63	37⅞	37⅞	37⅞	— ¼
4 InlandStl 3s '61..	107⅞	107	107	....
2 InspirCC 4s '52..	100⅝	100½	100⅝	+ ⅝
5 InterIlr cv 4s'47	98⅛	98⅛	98⅛	+ ⅛
55 †Int Gt N aj 6s'52	1⅛	1	1⅛	+ ⅛
4 †do 1st 6s '52..	8⅛	8⅛	8⅛	— ⅛
21 IntHyEl cv 6s'44	48½	48	48½	+ 1
3 IntMerMar 6s '41	71⅞	71	71⅞	+ ⅝
3 IntPaper 6s '55.	104⅛	104⅛	104⅛	— ⅛
6 do 5s '47	103⅛	102⅞	102⅞	— ⅛
122 IntT&T 4½s '52..	34	30½	33⅞	+ 3⅝
135 do 5s '55	36	32¼	35⅝	+ 3⅝
5 KCSouth 5s '50..	69⅞	69⅝	69⅞	+ ⅛
7 do 3s '50	68	67⅞	68	+ ⅛
2 KCTerm 4s '60..	107⅞	107⅞	107⅞	....
1 KingsCoL 6½s'54.	107½	107½	107½	+ ⅛
4 LacGas 6s '42 A.	49	49	49	+ ⅛
5 do 6s '42 B......	50	50	50	+ 3
12 do 5½s '53	59⅛	59⅛	59⅛	....
2 do 5½s '60 D....	59⅝	59⅝	59⅝	+ ½
5 do 5s '42	95	95	95	— ½
4 LS&MS 3½s '97..	93	93	93	....
11 ‡Lauta Nit '75..	28	28	28	....
1 Leh & NY 4s '45	36	36	36	+ 1⅞
1 LehVHTm 5s '54	43⅝	43⅝	43⅝	+ 1⅝
11 do N Y 4½s '50..	46½	46	46	— ½
6 †do 5s 2003	19⅞	19½	19⅝	+ ⅛
27 †do 4½s 2003....	17⅞	17⅞	17⅞	....
1 do 4½s 2003 reg	15⅛	15⅛	15⅛	....
17 †do 4s 2003 ...	16⅝	16⅝	16⅝	— ⅛
4 do Term 5s '51..	49	48⅝	48⅝	— 1⅝
5 Lex&East 5s '65.	119	119	119	+ ⅛

Thursday, January 2, 1941.

Sales today, par value	$6,466,000	Total sales 1940 to date	$6,466,000
Year ago	7,261,850	Total sales 1939 to date	19,675,650

UNITED STATES GOVERNMENT BONDS.

Sales in thous.	Issue—	High.	Low.	Close.	Net chge.	Closing— Bid.	Asked.	Yield.	Close yr. ago.
3	Treasury 3⅜s, '43-'41 Mar. reg.	101.22	101.22	101.22	...	....	....	....	105.17
5	Treasury 3¼s, 1941	102.18	102.18	102.18—	.4	102.19	102.22	.10	109.30
9	Treasury 3⅜s, 1947-'43	107.24	107.24	107.24—	.8	107.28	108	.23	110.1
1	Treasury 3¼s, 1945-'43	108.5	108.5	108.5 —	.7	108.9	108.13	....	....
2	Treasury 3¼s, '45-'43 reg.	108.4	108.4	108.4 —	.11	....	....	....	....
1	Treasury 3¼s, 1946-'44	109.6	109.6	109.6 —	.7	109.9	109.13	.37	110.16
1	Treasury 3¼s, '46-'44 reg.	109.4	109.4	109.4 —	.11	....	....	....	....
1	Treasury 3¼s, 1947-'45	109.24	109.22	109.24—	.10	109.25	109.29	.63	109.13
2	Treasury 2¾s, 1951-'48	112.12	112.12	112.12—	.18	112.16	112.20	.75	......
2	Treasury 3⅛s, 1949-'46	106.7	106.7	106.7 —	.17	106.1	106.5	1.20	......
1	Treasury 2s, 1950-'48	107.30	107.26	107.30—	.23	107.30	108.2	1.54	105.20
17	Treasury 2½s, 1953-'49	109.31	109.31	109.31—	.26	109.30	110.2	1.70	......
2	Treasury 2¾s, 1954-'51	113.2	112.28	113.2 —	.10	112.29	113	1.67	......
4	Treasury 3s, 1955-'51	111.9	110.14	110.16—	1.00	110.22	110.25	2.01	108.2
8	Treasury 2⅞s, 1960-'55	110.14	110.14	110.14—	.30	....	....	....	....
1	Treasury 2¾s, '60-'55 reg.	110.22	110.8	110.8 —	.20	110.8	110.12	1.99	106.30
6	Treasury 2¾s, 1959-'56	110.17	110.6	110.17—	.18	110.14	110.18	2.11	106.20
20	Treasury 2¾s, 1965-'60	107.30	107.30	107.30—	.12	107.30	108.2	.58	......
2	Fed Farm Mtg 3s, 1949-'44	107.26	107.25	107.25—	.4	107.26	107.30	.65	......
9	Home Own Ln 3s, 1952-'44	103.2	103.2	103.2 —	.16	103.4	103.8	.76	101.24
4	Home Own Ln 1½s, '47-'45								

UNITED STATES TREASURY NOTES.

[Quoted by C. F. Childs & Co.]

[Fractional parts of quotations are in 32ds of 1 point.]

Series and maturity—	Bid.	Asked.	Yield.	Series and maturity—	Bid.	Asked.	Yield.
A 1¼s, Mar. 15, '41	101.15	101.17	*1 8/32	C 1s, Sept. 15, '43	102.1	102.3	.22
B 1⅜s, June 15, '41	101.18	101.20	*1 1/64	B 1⅛s, Dec. 15, '43	102.19	102.21	.22
C 1¼s, Dec. 15, '41	101.27	101.29	*47/64	B 1s, Mar. 15, '44	102	102.2	.35
A 1⅜s, Mar. 15, '42	102.20	102.22	*39/64	A ¾s, June 15, '44	101.6	101.8	.38
B 2s, Sept. 15, '42	103.28	103.30	*18/32	C 1s, Sept. 15, '44	102.6	102.9	.37
C 1⅜s, Dec. 15, '42	103.22	103.24	*23/64	A ¾s, Mar. 15, '45	101.1	101.3	.49
A 1⅛s, June 15, '43	102.12	102.14	.12	B ¾s, Dec. 15, '45	100.7	100.9	†.69

*Premium in excess of zero yield to maturity or first callable date. †Defense loan, taxable.

UNITED STATES TREASURY STATEMENT.

[Chicago Tribune Press Service.]

WASHINGTON, D. C., Jan. 2.—The following is a statement of the condition of the United States treasury on Dec. 30, 1940:

Income to date this year	$2,912,995,100	Public works agencies	$896,741,500
Income to date last year	2,744,229,500	Veterans' administration	276,622,600
		Deficit this year	2,212,452,200
Increase	$168,765,600	Deficit last year	2,023,238,200
Departmental, including relief	$426,161,300		
Agriculture	406,513,200	Increase	$189,214,000
Navy	830,330,700	Public debt this year	$45,001,757,500
Army	1,030,564,000	Public debt last year	41,942,456,000
Interest on public debt	467,129,300		
Loan agencies	1,417,400	Increase	$3,069,301,500
Security agencies	450,844,800		

Sales, thous.	High.	Low.	Close.	Net chge.
10 LibMcN&L 4s'55.	106⅛	106⅛	106⅛	....
20 LongI rfg4s'49st.	97⅝	97⅝	97⅝	— ⅝
5 Lorillard 7s '44.	122	122	122	— ⅛
14 Lou&Ark 5s '69	84	83⅝	83⅝	— ⅛
2 Lou&N 4½s 2003	99	99	99	— 1
3 do 4s '60B	108⅛	108⅛	108⅛	....
13 do 3⅜s 2003	88⅝	87⅞	87⅞	— ⅛
5 do 3½s '50A	104⅛	104	104	— ⅛
8 do Pad&M 4s '46.	106⅝	106⅝	106⅝	....
2 LouG&E 3½s '66.	109	109	109	— ⅛
4 Maine Cen 4s '45	74⅝	74⅛	74⅛	— 1½
4 Manati Sug 4s'57	30	30	30	....
1 MktSRy 5s '45 st	77	77	77	— 1
74 †McK&R 5½s '50.	105⅛	104⅛	105⅛	+ ⅝
3 Mead 4½s '55 ...	105⅛	105⅛	105⅛	....
2 Met Ed 4½s '68.	110⅝	110⅝	110⅝	+ ⅛
12 MichCen 4½s '79	68	67	67	....
1 MichCGas 4s '63.	106⅞	106⅞	106⅞	+ ⅝
10 †‡MRRNJ 5s '40	29⅛	28⅛	29⅛	+ 1
1 †MilS&NW 4s '47	15	15	15	....
1 †MSP-SSM5½s'49	⅝	⅝	⅝	— ⅛
5 ‡do 5½s '78.....	55½	55½	55½	— ⅛
7 †‡do cn 4s '38..	8⅝	8⅝	8⅝	....
34 M-K-Tex 5s '62A	13½	12⅝	13⅛	+ ⅝
13 †do aj 5s '67....	3⅝	3½	3½	— ⅛
4 do 4½s '78	12	11⅞	12	+ ⅛
13 do 1st 4s '90....	24⅝	24⅛	24⅝	+ ⅛
29 do 4s '62B	11⅛	11	11⅛	+ ⅛
34 †Mo P 5¼s '49 ct	⅝	⅝	⅝	+ ⅛
1 †do 5s '65A	19⅝	19⅝	19⅝	+ ⅛
102 †do 5s '77F	20	19⅛	19⅝	....
15 †do 5s '77F ct..	19⅛	19⅛	19⅛	+ ⅛
38 †do 5s '78G	20⅛	20⅛	20⅛	+ ⅛
14 †do 5s '80H	20	19⅝	20⅛	+ ⅛
57 †do 5s '81I	20	19⅛	19⅛	— ...
15 †do gen 4s '75 ..	1⅝	1⅝	1⅝	....
2 MnWPPS 4½s'60.	108⅝	108⅝	108⅝	....
10 do 6s '65.......	111	111	111	....
25 Mont P 3⅝s'66.	106⅝	106	106⅝	....
6 Mor&Ess 5s '55	36⅛	36	36	....
10 do 4½s '55.....	31⅛	30⅛	31	— ⅛
15 do 3½s 2000....	38⅛	37	37	— 1⅛
3 NashC&StL 4s '78	69⅞	69⅛	69⅞	+ ⅛
4 Nat Dis 3½s'49.	104⅛	104⅛	104⅛	— ⅛
4 Natl Steel 3s '65.	106⅝	106	106	— ⅛
1 NOPuSv 5s'52 A.	106	106	106	+ ⅛
10 do 5s '55 B.....	105⅝	105⅝	105⅝	+ ⅛
3 N Orl Trm 4s'53	69⅝	69⅝	69⅝	— ⅛
4 †NOTM 5½s'54xin	33⅝	33⅝	33⅝	— 1⅛
4 †do 5½s '54ct xin	32	32	32	+ 1⅛
1 †‡NY&GrL 5s'46	26⅛	26⅛	26⅛	+ ⅛
37 NYC rfg 5s2013	64⅝	64⅛	64⅛	+ ⅛
55 do 4½s 2013 A	59⅛	59⅛	59⅛	+ ⅛
13 do cn 4s '98.....	66⅛	66⅛	66⅛	+ ⅛
22 do 3¾s '46......	95	95	95	....
8 do cv 3¾s '52....	63	63	63	....
35 NYC&HR 3½s'97	87	86	86	+ 1
3 NYCLaSh 3½s'98	66½	66⅛	66⅛	— ⅛
2 NYCMiC 3½s'98	60	59⅝	59⅝	— ⅝
2 NYChi&StL 6s'41	91	91	91	....
18 do 5½s '74 A.....	73⅝	72⅛	73⅛	+ ⅝
43 do 4½s '78......	60	59⅝	59⅞	— ⅛
2 do 3½s '47.......	94	94	94	....
92 NewYorkC 3s'80.	103⅛	102⅝	103⅛	— ⅛
25 NYConn 3½s'65.	100⅝	100	100	— ⅛
2 NYDock cv 5s'47	60	60	60	....
3 NY Edis 3¼s'66.	110⅛	110	110	....
1 NYGElH&P 4s'49.	118⅛	118⅛	118⅛	— ⅛
87 †NYNH-H cv6s'48	21⅝	21⅛	21⅛	— ⅛
53 †do 4½s '67.....	20½	20	20	....
5 †do 4s '55.......	18⅝	18⅛	18⅛	+ ⅛
3 †do 4s '56.......	18⅝	18⅝	18⅝	....
2 NYRy 6s '58 st.	107⅞	107⅞	107⅞	+ ⅛
1 †NYS&WT 5s '43	62	62	62	+ 1¼
10 NY Tel 3⅛s'67	111⅛	110⅞	111⅛	+ ⅛
10 NYTrapR 6s'46st	97	97	97	+ ⅛
24 †‡NYW&B4½s'46	6⅛	6	6⅛	+ ⅛
3 N Falls P 3½s'66.	110⅛	110⅛	110⅛	....
5 Norf & W 4s'96.	127	127	127	— ⅛
6 N Am Co 4s'59..	106	105⅝	105⅝	— ⅛
2 do 3⅝s '54	105⅛	105⅛	105½	....
32 Nor Pac 6s 2047	63⅝	62⅛	62⅝	— 1
2 do 5s 2047C.....	56⅝	56⅝	56⅝	— 1
8 do 4½s 2047.....	51½	50⅞	50⅞	— ⅝
2 do 4½s '97	76⅛	76	76⅛	+ ⅛
10 do 3s 2047......	46	45⅝	45⅝	— ⅛
3 NoSta Pw 3½s'67.	109⅝	109⅝	109⅝	+ ⅛
5 †Ogd&LCha 4s'48	4	4	4	....
1 Ohio Ed 4s '65..	106⅛	106⅛	106⅛	....
8 do 3⅝s '72	110⅛	110⅛	110⅛	....
1 Ore S Line 5s'46.	116⅛	116⅛	116⅛	— ⅛
4 OreWRR&N 4s'61.	107	106⅛	106⅛	— ⅝
9 Otis Stl 4½s '62A	87⅛	87	87⅛	+ ⅛
10 Pac G&E 3⅝s'61.	111⅛	110⅞	110⅞	— ⅛
11 do 4s '64.......	111⅛	111⅛	111⅛	....
5 †‡PacMo 1st4s'38	85	85	85	....
18 ParaBway 3s'55ct	54	52⅝	54	+ 1½
2 ParaPic cv 3¼s'47	96	96	96	....
20 Pen P&L 3½s'69.	110	109⅝	109⅝	— ⅛
1 PenRR cn 4½s'60.	124¼	124¼	124¼	+ ⅛
65 do gen 4½s '65..	108⅛	107⅞	107⅞	— 1
18 do 4½s deb '70..	96½	96	96½	....
15 do gen 4¼s '81..	103⅝	103⅛	103⅛	— ⅝
7 do 4¼s '84E.....	103¼	103	103	— 1
5 do 4s '48 st.....	114⅝	114⅝	114⅝	....
15 do 3⅜s '70	98	97	97	— 1
1 do 3¼s '52	89½	89½	89½	— 1
10 †‡Peor&E 4s'40st	50½	50	50½	— ½
12 Pere Marq 5s '56	79	78½	78⅝	— ⅛
16 do 4½s '80	73	71⅞	71⅞	— ⅝
4 do 4s '56	71½	71⅛	71⅛	+ ⅛
1 PhelpsDdg3½s'52.	107⅛	107⅛	107⅛	+ ⅛
23 Phila Co 5s '67..	106⅛	106⅛	106⅛	+ ⅛
13 †PhReC&I cv6s'49	4	3⅞	4	+ ⅛
14 †do 5s '73.......	17	16¼	16½	....
1 Phillips Pet 3s'48.	102‡	102‡	102‡	—1/32
[102‡ represents 102 11/32.]				
1 PCC & SL 5s'70A.	113	113	113	....
15 do 5s '75B......	113⅛	112	112	— 1
8 do 4½s '77......	105⅛	105⅛	105⅛	+ ⅛
1 Pitts-WV 4½s'58A	53⅝	53⅝	53⅝	— ⅝
3 do 4½s '60 C.....	54⅛	54⅛	54⅛	— ⅛
13 Port Gn E 4½s'60	78	77⅞	78	....
2 Press Stl C 5s'51	95⅛	95⅛	95⅛	+ ⅛
4 †Prov Sec 4s'57	3	3	3	....
1 Pb SvE-G8s 2037	222	222	222	@ 2
20 PbSvNIll 3½s'68.	108⅝	108⅛	108⅛	— ⅛
4 Readg 4½s'97 A	80	80	80	+ ⅛
32 do 4½s '97 B....	79⅛	79⅛	79⅛	@ 1⅛
1 Rdg.Jr Cen 4s'51	69⅛	69⅛	69⅛	— ⅛
13 RemRd4¾s'56ww.	104⅛	104	104	— ⅛
1 Repub Stl 5½s'54.	104⅝	104⅝	104⅝	+ ⅛
7 do 4½s '61	104⅛	104⅛	104⅛	— ⅛
8 do 4½s '56.......	106⅛	106⅛	106⅛	....
3 Richfld Oil 4s'51.	106⅝	106⅝	106⅝	....
27 †Rio G W cllt4s'49	7⅝	7⅛	7⅛	+ ⅝
5 ‡†RIAr-La4½s'34	10⅛	10⅛	10⅛	+ ⅛
5 †Rutlnd Can 4s'49	4⅛	4	4	+ ⅛
3 †‡StLIMS4sRG'33	69	68⅛	68⅛	— ⅛
2 StLPubSvc 5s '59	68⅛	67⅞	67⅞	@ ⅛
1 StLRM-Pc 5s '55st	39	39	39	@ 2
5 †St LSF 5s'50B	10⅛	10⅛	10⅛	+ ⅛
7 †do 5s '50 ct....	9⅝	9⅝	9⅝	....
13 †do 4½s '78....	10	10	10	— ⅛
15 †do 4½s '78 ct st	9⅝	9⅝	9⅝	+ ⅛
29 †do 4s '50 A.....	9⅞	9⅝	9⅝	+ ⅛
1 †do 4s '50 A ct..	9⅛	9⅛	9⅛	....
1 ‡St L SW1st4s'89	70	70	70	+ ½
1 †StP-KCSL4½s'41	5⅝	5⅝	5⅝	+ ⅛
12 †Seab AL cn6s'45	5	4⅞	4⅞	— ⅛
13 †do aj 5s '49....	1	1	1	+ ⅛
5 ‡†do 4s '50 st ..	9½	9¼	9½	....
31 Shell Un 2½s'54	99⅝	99	99	— ⅛

Sales, thous.	High.	Low.	Close.	Net chge.
1 Simmons cv4s'52.	103⅛	103⅛	103⅛	+ ⅛
11 So Bel T-T 3s '79.	108⅝	108⅝	108	— ⅛
5 So Col Pw 6s '47.	105⅛	105⅛	105⅛	+ ⅛
24 Sou Pac 4½s'68	41½	40⅝	41	+ ⅛
120 do 4½s '81......	40⅝	40	40	....
127 do 4½s '69......	40⅝	40	40	— ⅛
7 do rfg 4s '55..	58⅛	57⅝	58⅛	+ ⅛
80 do clt 4s '49....	38⅛	37⅛	37⅝	+ ⅛
19 do 3⅜s '46......	49⅝	49⅝	49⅝	+ ⅛
21 do 4½s Ore '77..	45⅞	44⅝	45	+ ⅛
9 SouthRy 6½s '56	82⅛	81⅝	81⅝	— ⅛
6 do gen 6s '56....	77½	76⅝	76⅝	....
19 do cn 5s '94....	91	91⅝	91	— ⅛
24 do gen 4s '56....	60⅛	60	60⅛	+ ⅛
1 Stude cv 6s '45.	105⅛	105⅛	105⅛	....
1 Swift&Co3⅝s'50.	106⅝	106⅝	106⅝	....
10 T&StSm 5½s '50	89	89	89	— 1
45 TexCorp 3s '65..	106⅝	106⅝	106⅝	— ⅛
10 do 3s '59.......	106⅝	106⅝	106⅝	+ ⅛
1 Tex&Pac 5s '77B..	63	63	63	+ ⅛
10 do 5s '79C......	62⅝	62½	62½	— ⅛
7 do 5s '80D......	62⅝	62⅛	62⅛	— ⅛
5 TP-MPT 5½s '64	96⅛	96⅛	96⅛	— ⅛
22 †ThirdAv aj 5s'60	22	23	22½	— ⅛
12 do 4s '60.......	63⅝	63⅝	63⅝	— ⅛
2 UnOilCal 6s '42.	107	107	107	—11-32
2 do 3s '59	105⅝	105⅝	105⅝	+ ⅛
11 UnPac 1st 4s'47.	114⅛	114⅛	114⅛	....
20 do 3½s '80......	106⅛	105⅝	105⅝	— ⅛
6 do 3½s '70......	100⅝	100⅝	100⅝	— ⅛
15 UnBAm 3½s '55.	107	107	107	....
15 UnitDrug 5s '53.	89½	89	89½	+ ⅛
3 UtahP&L 5s '44.	104⅝	104⅛	104⅛	— ⅛
5 ValrC&C 5s '49.	55	55	55	+ 2½
1 Va&SW 1st5s2003	84⅛	84⅛	84⅛	+ ⅛
33 †Wab rfg 5½s'75	8⅝	8⅝	8⅝	....
19 †‡do 1st 5s '39..	47⅝	47	47	— ⅛
30 ‡†do 2s 5 '39....	15	14⅝	15	+ ⅛
13 †do 5s '80D.....	8⅛	8⅛	8⅛	— ⅛
1 †do Oma 3½s '41	8⅛	8⅛	8⅛	+ 1¼
5 †do 5s '76B.....	8⅝	8⅝	8⅝	....
17 †do 4½s '78C....	8⅛	8⅛	8⅛	+ ⅛
1 Walwrth 6s '55.	92	92	92	— ⅛
5 WarnerBro 6s '48	94⅛	94⅛	94⅛	....
1 WestSh 4s2361reg	47⅝	47⅝	47⅝	+ ⅛
14 Westn Md 4s '52.	93⅝	92⅝	92⅝	— ⅛
12 †W Pac 1st 5s'46	15⅛	15	15	....
14 †do 5s '46 asd...	15	15	15	....
34 Westn Un 5s '51	78⅝	77	77	— 1
19 do 5s '60	77	76	76	— ⅛
4 do 4½s '50	76	75⅝	75⅝	+ ⅛
21 Whl Stl 4½s'66A.	106⅛	106⅛	106⅛	....
10 Wilson & Co 4s'55.	106⅛	106⅝	106⅝	....
24 †WisCen 4s'48 xin	27⅝	27⅝	27⅝	+ ⅛
4 YngstS&T cv4s'48.	103	102⅝	103	+ ⅛

FOREIGN.

Sales, thous.	High.	Low.	Close.	Net chge.
2 †AgMBk Col 6s'48	22⅝	22⅝	22⅝	+ ⅛
3 †Antioquia 7s'45A	8⅛	8⅛	8⅛	— ⅛
2 †do 7s '45B.....	8⅛	8⅛	8⅛	+ ⅛
8 †do 7s '45D.....	8⅛	8⅛	8⅛	+ ⅛
5 Argent 4s'72 Feb	64	64	64	+ ⅛
27 do 4½s '48	80	79⅝	79⅝	....
1 Australia 5s '55.	54⅛	54⅛	54⅛	....
6 do 5s '57	54	54⅛	54⅛	+ ⅛
3 do 4½s '56	48	48	48	— 1
1 †Brazil 8s '41...	18	18	18	+ ⅛
39 †do 6½s '26-'57..	15⅝	15½	15⅛	+ ⅛
5 †do 6½s '27-'57..	15⅝	15⅝	15⅝	+ ⅛
24 †BrazC RyEl 7s'52	17	16⅝	16⅝	+ ⅛
1 Brisbane 6s '50..	57½	57½	57½	— ⅛
22 Buen A 4⅜s '77.	50⅝	49	50⅛	+ 1⅛
10 do 4½s Aug '76.	49⅛	48⅝	49⅛	+ 1⅛
5 do 4⅜s Apr '76.	49⅝	49	49⅝	+ ⅛
1 do 4⅜s '75	50	50	50	....
2 Canada 5s '52...	100⅛	100	100⅛	+ ⅛
6 Canada 5s '60	92	91⅝	91⅝	+ ⅛
15 do 4s '60	83	83	83	....
1 do 3¼s '61	92	92	92	+ ⅛
1 do 2½s '45	92	92	92	+ ⅛
2 †ChlMB6⅜s'61asd	10	10	10	....
1 †Chile 7s '42 asd	10⅛	10⅛	10⅛	+ ⅛
2 †do 6s '60......	10	10	10	— ⅛
2 †do 6s '61 Jan..	10⅛	10⅛	10⅛	+ ⅛
3 †Chile6s'61Sp asd	10⅛	10⅛	10⅛	+ ⅛
2 †ChilnM 7s'60asd	9⅛	9⅛	9⅛	+ ⅛
1 †Colomb 6s'61Jan	30⅛	30⅛	30⅛	+ ⅛
6 †do 6s '61 Oct..	30⅛	30	30	— ⅛
5 †Cuba 5½s '45..	75½	75⅛	75⅛	— ⅛
35 do 4½s '77.....	53	52⅝	52⅝	+ ⅛
4 do 4½s '49.....	96	96	96	....
1 Denmark 6s '42..	31⅝	31⅝	31⅝	....
7 do 5½s '55......	30	29⅞	30	+ 2⅛
3 do 5½s '55 w d	35	33½	35	+ 2
2 do 4½s '62 w d	31	31	31	....
4 French 7½s '41..	75	73⅝	75	+ 5
6 †GerSAB 6s'60Jul	25⅛	25⅛	25⅛	+ ⅛
10 †do 6s '60 Oct..	25⅛	25⅛	25⅛	+ ⅛
1 †GerGAL 6½s'58.	25⅛	25⅛	25⅛	+ ⅛
17 †GerGov 5½s'65.	9½	9⅛	9½	+ ⅛
2 †do 5½s '65 unst	6	6	6	+ 1
1 Hungy 4½s'79ext	23	23	23	....
5 †ItalPUtil 7s'52..	28⅝	28⅛	28⅛	— 1
45 †Italy 7s 1951....	45⅛	44⅞	44⅞	— ⅛
1 Japan 6½s '54....	64⅝	63⅝	64⅝	+ 1⅛
7 do 5½s '65......	53	53	53	+ ⅛
1 †MilanCty 6½s'52	28⅝	28⅝	28⅝	+ ⅛
1† MinasG 6½s'58	8⅝	8⅝	8⅝	+ ⅛
2 †Montevideo 7s'52	54	54	54	— ⅛
2 Norway 6s '44..	51	51	51	....
2 do 4½s '56......	33	33	33	+ 3
15 do 4s '63......	31⅝	31⅛	31⅝	+ 1⅝
2 Orient Dev 6s '53	43⅝	42⅝	43⅝	+ 1
2 do 5½s '58	41½	41¼	41½	....
7 †Pan5s'63A st asd	62½	62½	62½	+ 1⅛
1 †Peru 7s '59.....	7⅝	7⅝	7⅝	....
23 †do 1st 6s '60....	7⅛	7⅛	7⅛	....
25 †do 2d 6s '61....	7⅛	7⅛	7⅛	+ ⅛
1 †Prussia 6s '52..	25½	25½	25½	+ ⅛
2 Queensld 7s '41.	87	87	87	+ ⅛
1 †Rio de Jan 8s'46	8⅛	8⅛	8⅛	....
7 †do 6½s '53.....	7⅝	7⅛	7⅝	....
2 †Rio Gr do S 8s'46	10½	10	10	— ⅛
1 †do 7s '66......	9⅛	9⅛	9⅛	+ ⅛
3 †do 6s '68......	8⅛	8⅛	8⅛	....
1 †Rome 6½s '52..	30⅛	30⅛	30⅛	+ ⅛
1 †Saarbrueck 6s'53	25⅛	25⅛	25⅛	+ ⅛
15 †SaoPauloSt 8s'50	17⅝	17⅛	17⅛	— ⅛
4 do 6s '68......	16	16	16	+ ⅛
18 TaiwanEP 5½s'71	42	41⅝	42	+ 1⅝
1 Tokio City 5½s'61	46	46	46	+ 1
4 Tokio El Lt 6s'53	44	44	44	+ ⅛
20 Ur adj3⅜-4-4½s'79	40	39⅝	40	+ ⅛

†—Selling flat on account of default of principal or interest or both. ‡Selling flat for reasons other than default. §Matured bonds. Negotiability impaired pending investigation. xin—Ex interest. ct—Certificates.

NAVAL STORES.

SAVANNAH, Ga., Jan. 2 (AP).—TURPENTINE—Firm; 33¾c per gal; offerings, 132 casks; sales, 6,600 gal; receipts, 66; shipments, 50; stock, 12,444. ROSIN—Firm; offerings, 713 lots of 280 lbs; sales, 590; receipts, 876; shipments, 430; stock, 172,743. Quote: B, $1.44; D, E, $1.53; F, $1.53@1.55; G, $1.71; H, $1.61@1.74; I, $1.70@1.85; K, $2.10; M, $2@2.10; N, $2.20; WG, $2.52; WW, X, $2.75.

CANCO AMERICAN CAN COMPANY

COMMON STOCK

On December 17th, 1940 a quarterly dividend of one dollar per share was declared on the Common Stock of this Company, payable February 15th, 1941, to Stockholders of record at the close of business January 24th, 1941. Transfer Books will remain open. Checks will be mailed. R. A. BURGER, *Secretary.*

OBTAIN A SYSTEM ON **STOCK MARKET** OPERATION

Selects logical day to buy stocks and logical day to sell stocks. Send for FREE Pamphlet "Investing for a Short Swing." No obligations.

PATY PUBLISHING CO.

518 So. Western Ave. D.T. 134 Los Angeles

We are pleased to announce that

MR. JOHN J. O'BRIEN III

has been admitted as a general partner of our firm

WAYNE HUMMER & CO.

Members

New York Stock Exchange — Chicago Stock Exchange
Chicago Board of Trade — New York Curb Exch. (Associate)

105 West Adams Street, Chicago

Telephone Andover 1700

APPLETON — SHEBOYGAN

January 2, 1941

NEW YORK CURB TRANSACTIONS

Thursday, January 2, 1941.

Shares sold today	100,000	Total sales 1940 to date	100,000
Year ago	178,780	Total sales 1939 to date	496,140

	Sales.	High.	Low.	Close.	Net chge.
Aero Sup A..	100	22⅝	22⅝	22⅝	+ 1⅝
†Do B	200	6½	6½	6½	+ ¼
Ainsworth ...	100	5⅝	5⅝	5⅝	— ⅛
†Air Assoc ..	200	12⅝	12¼	12⅝	+ ½
Ala Gt Sou..	50	75	75	75	....
Ala P $7 pfd	70	104⅛	104	104	+ ⅛
Do $6 pfd..	10	94⅝	94⅝	94⅝	+ ⅝
†Allied Prod A	100	22⅛	22⅛	22⅛	+ ⅛
Altorfer Bros.	25	4⅛	4⅛	4⅛	....
Alum Co Am	100	155	155	155	+ ⅛
Do pfd	100	114⅛	114⅛	114⅛	+ 1⅛
†Am Box Brd.	100	4⅝	4⅝	4⅝	+ ⅛
Am Cap pfd..	100	10⅛	10⅛	10⅛	+ ⅛
Am Cyan B..	1,600	37⅝	37⅝	37⅝	— ⅛
A & F P war	100	3/16	3/16	3/16	+1/16
†Am Ex Lines	1,900	19⅛	19	19	+ ⅛
Am Fk & Hoe	200	11⅛	11⅛	11⅛	+ 1⅛
Am Gas & El	1,300	28⅝	28⅛	28⅛	+ ⅛
Do pfd	125	112⅛	112⅛	112⅛	....
Am Hard Rub.	50	17⅛	17⅛	17⅛	— ⅛
Am Light & T	400	12⅝	12⅝	12⅝	— ⅛
†Am Republics	100	6⅝	6⅝	6⅝	— ⅛
Am Superpow.	1,100	⅛	3/16	⅛	+ ⅛
Do 1st pfd.	50	51	51	51	+ 1
Do pfd	200	7⅝	7⅝	7⅝	+ ⅛
Ark Nat Gas A	100	1⅝	1⅝	1⅝	....
†Ashld O & R	800	5	5	5	....
†Asso G&El A	300	1/16	1/16	1/16	....
Atl Cast Fish.	100	3	3	3	+ ⅛
Atl Cst L Co.	20	17	17	17	+ ⅛
†Atl Rayon ..	100	3⅛	3⅛	3⅛	— ⅛
†Atl Corp war	200	⅝	⅝	⅝	+1/16
Atlas Ply	300	15	15	15	....
†Aviation & T	500	4	3⅝	3⅝	....
Bab & Wil ..	400	27⅝	27⅛	27⅛	— ⅛
†Bald Loco pf	50	35⅝	35⅝	35⅝	— ⅛
†Do war ..	2,100	7⅝	7	7	— ⅛
†Barium S Stl	900	1⅛	1⅛	1⅛	....
†Basic D'mite	100	6⅛	6⅛	6⅛	— ⅛
†Beech Airc..	1,400	6⅞	6½	6½	— ⅛
†Bell Airc	1,800	24⅝	23⅝	23⅞	— ⅛
Bell Tel Can..	10	101⅛	101⅛	101⅛	+ 1
†Bellanca Airc	700	4⅛	4	4⅛	+ ⅛
Bliss E W	4,700	19⅛	18⅛	18⅝	— ⅛
†Blue Ridge ..	500	13/16	13/16	13/16	+1/16
Bow-BiltH 1 p.	50	3	3	3	+ ½
Braz Tr L&P	1,300	4⅝	4⅛	4⅛	....
†Brewst Aero.	200	10⅛	10⅛	10⅛	+ ⅛
Brill A	100	2	2	2	+ ⅛
Do pfd	100	50⅛	50⅛	50⅛	....
Brown Co pfd.	50	15⅛	15⅛	15⅛	— ⅛
BufNE&P pfd	100	19	19	19	+ ⅛
Do 5 pfd ...	100	97⅛	97⅛	97⅛	+ ⅛
Bunk Hill & S	100	11⅛	11⅛	11⅛	+ ⅛
†Can Col Airw	100	5	5	5	+ ⅛
Can Ind lc A	200	1⅝	1⅝	1⅝	+ ⅛
Caro P&L $6pf	10	109⅛	109⅛	109⅛	+ ⅛
Do $7 pfd..	10	111⅛	111⅛	111⅛	....
Carrier Corp..	500	9⅛	9⅛	9⅛	+ ⅛
†Catalin Am..	1,100	3⅛	3	3	....
Celnse ptc pfd	175	133	132	132	— ⅝
†CenNY Pw pf	50	93⅛	93	93⅛	— 1
Cen St El.....	100	1/32	1/32	1/32	....
CenStEl 7%pf	150	2⅝	2⅝	2⅝	+ ⅛
Chi Flex Shaft	50	69⅛	69⅛	69⅛	+ ⅛
Chi Riv & Mch	100	10	10	10	....
Childs pfd	25	9	9	9	+ ⅛
Cities Service.	200	4⅝	4⅝	4⅝	— ⅛
Do pfd	100	69⅛	69⅛	69⅛	+ ⅛
CitSvc pfd BB	10	66⅛	66⅛	66⅛	+ ⅛
City&S Homes.	200	5⅛	5⅛	5⅛	....
Claude Neon L	200	⅝	5/16	⅝	+ ⅛
†Colo F&I war	300	4	3⅝	3⅝	— ⅛
ColtsPF Arms.	50	80⅛	80⅛	80⅛	+ ⅛
†Comm P Svc	50	24	24	24	....
†CompShM vtc	100	13⅛	13⅛	13⅛	— ⅛
†ConsG&E Bal	500	70⅝	70	70	+ 1⅝
Cons Mng&S...	100	24⅛	23⅝	24⅛	+ ⅛
Cons Stl Corp	400	7⅝	7⅛	7⅛	— ⅛
ConG&E pr pfd	90	91⅛	89	89	— 3
†Cooper-Bess .	100	10	10	10	— ⅛
Creole Pet	600	14	13⅝	13⅝	— ⅛
Crocker-W ElM	200	5⅝	5⅝	5⅝	— ⅛
†Crown CPet..	100	2	2	2	....
†Crown Drug..	100	1	1	1	....
Cuneo Prs pfd	50	108⅛	108⅛	108⅛	....
Curtis Ltg....	100	1⅛	1⅛	1⅛	....
†Dayton Rub.	100	11⅛	11⅛	11⅛	+ ⅛
†Do A	20	28	28	28	....
†Decca Records	800	5⅝	5⅝	5⅝	+ ⅛
†Det Stl Prod	100	21	21	21	+ 1
Eagle Pich Ld	500	10⅛	10⅛	10⅛	— ⅛
East Gas & F	700	2⅝	2⅝	2⅝	....
Do 6 pfd....	450	36	35⅛	35⅛	— ⅛
Do pr pfd...	200	53⅛	53	53	— ⅛
†Easy WashMB	300	3⅛	3⅛	3⅛	— ⅛
El Bond & Sh	4,800	4⅛	3⅝	3⅝	— ⅛
Do pfd	300	65⅛	65	65	— ⅛
Elgin Nat Wat	275	28⅛	28	28⅛	+ ⅛
†Emerson El..	200	3⅝	3⅛	3⅝	+ ⅛
EmpG&F 6%pf	10	72	72	72	— ⅛
EmpG&F7% pf	25	75	75	75	....
†Equity Corp..	200	⅛	⅛	⅛	....
Do $3 pfd..	25	20	20	20	....
†Fairch E&Air	1,800	3⅝	3⅛	3⅛	+ ⅛
†Fansteel Met	100	9⅝	9⅝	9⅝	— ⅛
Ford M Can A	300	9⅝	9⅝	9⅝	+ ⅛
†FrankCou Dis	200	⅝	⅝	⅝	....
†Froedt G&M.	200	9⅝	9⅝	9⅝	+ ⅛
Do pfd......	100	20	20	20	....
†Fruehauf Tr	100	20⅝	20⅝	20⅝	— ⅛
†Gen Alloys..	400	1	1	1	....
Gen Firepfg..	100	16⅛	16⅛	16⅛	....
†GenShare pfd	20	58⅛	58⅛	58⅛	— 1⅛
Glen Ald Coal	1,100	8⅝	8⅛	8⅛	....
Gt Atl & P nv	50	98	98	98	....
Do 1st pfd..	25	130⅝	130⅝	130⅝	+ 1⅝
Gt Nor Pap..	50	42	42	42	+ 1
Greenf T&D..	200	10⅛	10	10	....
Gulf Oil......	100	33	33	33	+ ⅛
GulSU 6% pfd	20	111⅛	111⅛	111⅛	— ⅛
Hall Lamp....	100	8	8	8	....
†Hammer Pap	50	25	25	25	— ⅛
†HearnDSt pf	50	22	22	22	....
†Hecla Min....	300	5⅝	5⅝	5⅝	+ ⅛
†Heller pf ww	50	26	26	26	— 1
†Do pfd xw	50	26	26	26	+7/16
†Hires C E....	100	18	18	18	+ ⅛
Horn & Hard..	100	30⅛	30⅛	30⅛	....
Humble Oil ..	200	62	62	62	+ ⅛
†Hum-Ross F	200	6	6	6	+ ⅛
†IllIaP div ct	100	6⅛	6⅛	6⅛	+ ⅛
Imp Oil Ltd..	100	5⅛	5⅛	5⅛	....
Ind Svc 6% pf	20	13⅝	13⅝	13⅝	....
Ins Co N Am.	100	73	73	73	— ⅛
†Int Indust...	100	1⅛	1⅛	1⅛	....
†Int P&P war	500	2⅝	2⅛	2⅛	— ⅛
Int Petrol....	800	9	8⅝	8⅝	+ ⅛
†Int Util A...	50	13	13	13	— 2⅛
Do† pfd.....	100	9⅝	9⅝	9⅝	— ⅛
†Int Hme Eq	100	17⅝	17⅝	17⅝	+ ⅛
Iron Firem vtc	200	13⅝	13⅛	13⅛	— ⅛
†Irv Air Ch.	100	3⅛	3⅛	3⅛	— ⅛
†Jacobs F L	900	3⅛	3⅛	3⅛	+ ⅛
JerCP&L 6% pf	10	102⅛	102⅛	102⅛	+ ⅛
Jones&Lau Stl	400	36⅛	35	35	— 1⅛
†Ken-R T&L A	100	3⅛	3⅛	3⅛	....
†Kingston Prd	200	1⅛	1⅛	1⅛	....
†Kirby Pet....	100	1⅛	1⅛	1⅛	....
†KoppersCo pf	50	101	101	101	....
Lake Shore M	300	12⅝	12⅝	12⅝	....
Lakey Fdy&M	1,200	4⅛	4⅛	4⅛	+ ⅛
†Le Tourneau	100	28	28	28	....
Lehigh C&N..	700	2⅛	2⅛	2⅛	....
†LeonardODev	300	⅛	⅛	⅛	....
Lit Bros......	100	1⅛	1⅛	1⅛	+ ⅛
Lone Star Gas	300	9⅝	9⅝	9⅝	+ ⅛
Long Is L pfd	50	28⅝	28⅝	28⅝	+ 1⅛
Do pfd B....	50	26	26	26	+ ⅛
†Louis L&E..	600	4⅛	4⅛	4⅛	....
Do 6% pfd.	20	109	109	109	+ ⅛
†Lynch Corp..	50	22	22	22	+ ⅛
†Master Elec.	50	30	30	30	....
McWill Dredg.	300	5⅛	5⅝	5⅝	— ⅛
†Mead John ..	80	146	146	146	+ 2
†Merritt-C & S	800	5	4⅝	4⅝	— ⅛
†Mid West ..	200	6⅛	6	6	— ⅛
Midl Stl n-cum	50	17⅛	17⅛	17⅛	+ ⅛
Midvale	25	117	117	117	+ 2
Minn Min & M	125	53⅝	53	53⅝	+ ⅛
Miss R P pf	10	115⅝	115⅝	115⅝	+ ⅝
†Mock J Voeh	100	8⅛	8⅛	8⅛	....
†Mon Loan A	100	2⅝	2⅝	2⅝	....
†Mt City Cop	200	3⅛	3⅛	3⅛	....
†Mur Oh Mfg	200	11⅝	11⅝	11⅝	....
Nat Brew	100	16⅝	16⅛	16⅝	— 3⅝
†Nat Cont ..	100	10⅛	10⅛	10⅛	+ ⅛
Nat Fuel G ..	100	11⅝	11⅝	11⅝	....
Nat P&L pfd.	225	92⅛	92⅛	92⅛	+ ⅛
†Nat Rub Mch	500	4⅝	4⅛	4⅛	— ⅛
Nat Sug Ref.	300	8⅛	8⅛	8⅛	+ ⅛
Nat T & Mines	100	2⅞	2⅞	2⅞	— ⅛
†Navarro Oil.	600	11	10⅝	10⅝	....
Nebr Pow pfd	10	115	115	115	+ 2
†NEPA 6% pf	50	51⅛	51⅛	51⅛	+ ⅛
†New Idea ..	100	13⅛	13⅛	13⅛	+ ⅛
N J Zinc	100	66⅝	66⅝	66⅝	— ⅛
NYP&L 7% pf	40	114⅝	114⅛	114⅞	+ ⅛
NYWatSvc pfd	10	35⅛	35⅛	35⅛	— ⅛
†Niag H Pow.	700	3⅛	3	3	....
†Do A war.	500	1/64	1/64	1/64	....
†Niles-Bem-P..	100	60⅛	60⅛	60⅛	— 1
†NorAmRay A	100	22⅝	22⅝	22⅝	+ ⅛
†NorAmUtSec.	100	⅛	⅛	⅛	+ ⅛

	Sales.	High.	Low.	Close.	Net chge.
N Ind PS 6 pfd	20	110	109⅛	109⅛	— ⅝
Nor St Pow A	100	8⅛	8⅛	8⅛	....
†Nor'west Eng	150	21⅛	21⅛	21⅛	+ ⅛
Ohio Brass B.	100	20⅝	20⅝	20⅝	+ ⅛
Ohio Oil pfd..	100	109⅝	109⅝	109⅝	....
OhioPS 7 pf A	20	116	115⅛	116	+ 1
†OklaNGas pf	100	51⅛	51	51	— ⅝
Pac G&E 5½ pf	200	31⅛	31⅛	31⅛	— ⅛
†Pantepec O V	900	3⅛	3⅛	3⅛	+ ⅛
Pennroad	100	2⅝	2⅝	2⅝	— ⅛
†Pa-Cent Airl.	300	13⅝	13⅝	13⅝	— ⅛
PennEdis $5 pf	25	65	65	65	— ⅛
Pa P&L $6 pf	10	110⅝	110⅝	110⅝	+ ⅛
†Pa Wat & Pw	100	54	53⅝	54	....
Perfect Circle.	50	25	25	25	....
†Pharis T&R..	100	4⅛	4⅛	4⅛	+ ⅛
Phila El P pf	25	31⅛	31⅛	31⅛	+ 1
†Phoenix Sec.	700	7	6⅛	7	+ ⅛
†Pierce Govern	200	17⅝	17⅝	17⅝	....
†Pioneer Gold	100	1⅛	1⅛	1⅛	....
Pitney-Bowes..	100	6⅝	6⅝	6⅝	+ ⅛
Pitts & L Erie	140	65⅝	64⅛	64⅛	+ ⅛
†Pitts Metallu	100	13⅝	13⅝	13⅝	....
Pitts Pl Glass	100	93	93	93	+ 1⅛
†Pratt & Lam	300	21⅛	21	21⅛	+ 1⅛
Pressed Met..	400	8⅛	8	8	— ⅛
Prov Gas.....	100	8⅛	8⅛	8⅛	....
†Prud Inves..	700	8⅝	8⅝	8⅝	+ ⅛
PSInd $7 pr pf	25	95⅝	95⅝	95⅝	+ ⅛
Do $6 pfd..	25	45	45	45	+ ⅛
PSOkla 6 pl pf	100	110	110	110	....
Do 7 pl pf..	50	110⅛	110⅛	110⅛	— ⅛
PugSdP&L$5pf	50	101	101	101	— ⅛
Do $6 pfd..	75	59⅛	57⅛	58⅝	+ 2⅝
Pyrene	200	6⅝	6⅝	6⅝	....
Quaker Oats..	10	101	101	101	....
†RKO opt war	700	5/16	⅛	⅛	—1/16
Raym Conc...	50	16⅛	16⅛	16⅛	— ⅛
Do pfd......	30	44	44	44	....
Raytheon Mfg	200	15/16	15/16	15/16	+3/16
†Red Bank Oil	100	1	1	1	....
†Republic Avia	900	5⅛	5	5	— ⅛
Richmond Rad	200	1⅝	1⅝	1⅝	+ ⅛
†R Gr V G vtc	300	⅛	⅛	⅛	+1/16
†Rome Cable..	100	10	10	10	— ⅛
Ryan Cons Pet	100	2⅛	2⅛	2⅛	....
†Ryerson & H	200	1	1	1	....
St. Regis Pap.	2,200	2⅝	2⅛	2⅛	— ⅛
Do pfd	100	79⅛	79⅛	79⅛	— ⅛
†Salt Dome Oil	200	3⅝	3⅝	3⅝	— ⅛
†Savoy Oil....	200	⅛	⅛	⅛	....
Schulte D A..	1,300	⅝	⅝	⅝	....
Do pfd	125	13⅝	13⅛	13⅛	+ ⅛
†Scullin Stl....	100	12⅛	12⅛	12⅛	+ ⅛
†Do war.....	100	1⅝	1⅝	1⅝	....
Segal Lock & H	1,600	⅝	⅝	⅝	+ ⅛
†Shatt-Denn ..	100	4⅛	4⅛	4⅛	— ⅛
Sherwin-Wms..	700	78⅛	78⅝	78⅝	— ⅛
Do pfd	30	109	109	109	— ⅛
†Silex	25	13	13	13	+ 1⅛
Singer Mfg....	20	107⅛	107⅛	107⅛	+ 2⅛
Solar Airc.....	400	3⅝	3⅝	3⅝	— ⅛
†Sonotone	100	1⅝	1⅝	1⅝	— ⅛
So Penn Oil...	300	38⅛	38⅛	38⅛	+ ⅛
So N Eng Tel.	10	161⅝	161⅝	161⅝	— ⅛
†Southl Royal	100	5	5	5	— ⅛
†Spald'g 1st p	60	7⅛	7	7	— 1
†Std Cap & S.	300	4	3⅝	4	+ ⅛
†Std Oil Ky...	200	19⅝	19⅛	19⅝	+ ⅛
†Std Oil Ohio.	1,200	39⅛	39	39	....
St Pow & Lt..	500	3/16	⅛	⅛	—1/16
Do pfd	50	19	19	19	+ 1⅛
†Starrett vtc..	200	⅝	⅝	⅝	+3/16
†Sterl Al Prod	100	8	8	8	....
Sullivan Mach	100	11⅝	11⅝	11⅝	— ⅛
†Super Oil Cal	100	28	28	28	— ⅛
Taggart	200	3⅛	3	3	+ ⅛
Technicolor ..	300	9⅝	9⅝	9⅝	+ ⅛
Tob Prod Exp	100	4⅛	4⅛	4⅛	— ⅛
Todd Shipyds.	110	98	95⅛	96	— 2
ToledEd6%pfd	20	108⅛	108⅛	108⅛	....
Tubize Chat..	200	6⅝	6⅝	6⅝	....
†Udylite Corp.	1,200	4⅛	4	4⅛	+ ⅛
†UnCig-WhStrs	900	9/16	9/16	9/16	—1/16
Unit Elastic..	50	7⅝	7⅝	7⅝	....
Unit Gas.....	1,300	⅞	13/16	⅞	+1/16
Unit Lt&PowA	200	⅝	⅝	⅝	+1/16
Do pfd	100	23⅛	23⅛	23⅛	+ ⅛
Unit Shoe M..	400	58⅛	58	58	+ ⅛
†US&I Sec pfd	125	57⅛	56⅝	56⅝	+ 1⅝
U S Foil B...	300	5⅛	5⅛	5⅛	+ ⅛
†US Lines pfd	100	3⅛	3⅛	3⅛	....
U S Radiator.	100	2⅛	2⅛	2⅛	+ ⅛
†Un Wall Pap	200	1⅛	1⅝	1⅛	....
†UnivCorp vtc	1,200	6⅛	6	6	....
Univ Cooler B.	300	1	⅞	⅞	— ⅛
†Univ Pict....	300	16	15⅛	16	+ 1½
†Utility Equit	100	⅝	⅝	⅝	....
†Valspar pfd..	25	19⅛	19⅛	19⅛	+ ⅛
VirgPubSv pfd	40	90	90	90	— 1½
Waco Airc.....	200	4⅝	4⅛	4⅛	....
†West Va C&C	900	3⅛	3⅛	3⅛	+ ⅛
WestMd 1st pf	10	59	59	59	— ⅛
Wichita R Oil	500	6⅛	6⅛	6⅛	....
Wms Oil-O-Mat	100	1	1	1	+3/16
†Wilson-Jones	100	8	8	8	+ ⅛
†Wolverine T.	100	5⅝	5⅝	5⅝	+ ⅛
†Woodley Pet.	100	4⅛	4⅛	4⅛	+ ⅛
Wright Harg.	700	4⅛	4⅛	4⅛	+ ⅛

DOMESTIC BONDS.

Sales thous.	High.	Low.	Close.	Net chge.
2 Ala Pow 5s '51.	106⅛	106⅛	106⅛	+ ⅛
6 do 4½s '67......	102⅛	102⅛	102⅛	— ⅛
3 AmG&E 3⅛s'70.	110⅛	110⅛	110⅛	— ⅛
2 do 3½s '60......	108⅛	108⅛	108⅛	— ⅛
2 do 2¾s '50......	106	106	106	....
7 AmP&L 6s 2016.	105	105	105	+ ⅛
1 ArkP&L 5s '56..	106⅛	106⅛	106⅛	....
14 As Elec 4½s '53.	45⅛	45	45	— ⅛
16 do 5s '68.......	13⅛	13	13	....
2 do 4½s '49......	12⅝	12⅝	12⅝	— ⅛
4 AsT&T 5½s'55A.	64⅛	64⅛	64⅛	— ⅛
1 †Av&Son5s'47xw.	100⅝	100⅝	100⅝	+ ⅛
28 †Baldw L 6s '50.	127⅛	125⅝	125⅞	+ ⅛
1 BellTCan 5s'60C.	111⅝	111⅝	111⅝	+ ⅛
1 CanNorP 5s '53.	78	78	78	....
2 Can Pac 6s '42..	69⅝	69⅝	69⅝	....
4 CenPow 5s '57D.	102⅝	102⅝	102⅝	....
2 CenStEl 5½s '54	27⅛	27⅛	27⅛	+ ⅛
3 do 5s '48.......	27⅝	27	27	....
35 CenStP&L 5½s'53	94⅛	93⅝	93⅝	— ⅛
1 Chi Ry 5s '27ct.	45⅛	45⅛	45⅛	+ ⅛
1 Cities Ser 5s '69.	83⅛	83⅛	83⅛	+ 1⅛
5 do 5s '66.......	85⅛	85⅛	85⅛	....
2 do 5s '58.......	82⅝	82⅝	82⅝	+ ⅛
36 do 5s '50.......	83⅝	83⅛	83⅛	+ ⅛
4 CitSP&L 5½s '49	94⅝	94⅝	94⅝	— ⅛
22 do 5½s '52......	95⅛	94	94	— ⅛
5 ComP&L 5s '57.	100⅛	100⅛	100⅛	— ⅛
5 †ConGUt 6s '43st	97⅝	97⅝	97⅝	+ ⅛
16 ConG&E 5s '58A	92⅛	92⅛	92⅛	+ ⅛
4 Cud Pack 3⅜s'55.	102⅛	102	102⅛	....
30 †EastG&F 4s'56A	87⅝	87	87	+ ⅛
30 ElecP&L 5s 2030	88⅝	88	88⅝	+ ⅛
7 EmpDisE 5s '52.	105⅛	105	105	....
19 Fla P&L 5s '54.	106⅛	105⅛	106	— ⅛
2 GenPUt 6½s '56.	102	101⅝	102	— ⅛
2 GenWWk 5s'43A.	100⅛	100⅛	100⅛	....
3 Geo Pow 5s '67..	108	108	108	+ ⅛
2 Geo P&L 5s '78..	73⅛	73⅛	73⅛	....
63 Glen Ald C 4s '65	80⅞	80⅛	80⅞	— ⅛
35 †Gobel 4½s '41 A	63	49	63	+ ⅛
5 GrnMt P 3¾s'63.	106⅝	106⅝	106⅝	— ⅛
1 †Hy Fd 6s '49 A	71	71	71	....
15 Ill P&L 5s '56 C.	106⅛	106	106⅛	+ ⅛
6 do 5½s '57......	102⅝	102	102⅝	+ ⅛
6 do 6s '53.......	107⅛	107⅛	107⅛	+ ⅛
1 do 5½s '54 B....	106⅝	106⅝	106⅝	....
1 Ind Scv 5s '50..	74⅝	74⅝	74⅝	+ ⅛
1 Indnapls G 5s '52	80⅛	80⅛	80⅛	+ ⅛
7 Inters Pow 6s '52	38⅝	38⅛	38⅛	— ⅛
19 do 5s '57.......	72	71	71⅝	— ⅛
19 Ia-N L&P 5s '57.	105⅛	105⅛	105⅛	....
3 It S P 6s '63A.	34	34	34	....
1 Jacks G 5s '42st	45⅛	45⅛	45⅛	+ ⅛
3 LouP&L 5s '57.	107⅛	107	107	— ⅛
2 Metro Ed 4s '71.	107⅛	107⅛	107⅛	+ ⅛
5 MidlandVal 5s'43	55½	54	55½	+ 4
5 MidStP 6½s'45A.	102⅛	102⅛	102⅛	— ⅛
6 MissP&LCo 5s'57.	105⅛	105⅛	105⅛	....
1 MissRiP 5½s '51.	109	109	109	+ 1⅛
6 †MoPubSvc 5s'60	97	96⅛	97	— ⅛
1 NP&L 6s 2026 A.	112⅝	112⅝	112⅝	....
1 NatPubS 5s '78ct	25⅝	25⅝	25⅝	+ ⅛
1 NebrPw 4½s '81.	110⅛	110⅛	110⅛	....
35 Nev CalE 5s '56	92	90⅛	90⅛	— 2
8 NEngG&E 5s '50	63	62⅛	62½	— ⅛
1 do 5s '47.......	63⅛	63⅛	63⅛	— ⅛
28 NEngPow5½s '54	99⅝	99⅛	99⅛	....
6 do 5s '48.......	97⅛	97	97	— ⅛
1 NorCUt 5½s '48A	50⅝	50⅝	50⅝	....
10 Ogden Gas 5s '45.	112⅝	112⅝	112⅝	— ⅛
3 OhioPow 3¼s '68.	109	108⅝	108⅝	— ⅛

Sales. thous.	High.	Low.	Close.	Net chge.
1 OhioPuSvc 4s'62.	109	109	109	....
22 †OkNatG 3¾s'55.	107⅛	107⅛	107⅛	+ ⅛
1 PacG&E 6s '41.	104⅝	104⅝	104⅝	— ⅛
6 PacP&L 5s '55..	97	96⅝	97	....
2 †Parklshld 3s '64	38	37⅝	38	— 1⅛
3 PCP&L 4½s '77.	105⅛	105⅛	105⅛	+ ⅛
1 PenEl 5s '62 H..	108⅛	108⅛	108⅛	+ ⅛
1 Pen-OhE 5½s '59.	105⅛	105⅛	105⅛	....
3 PeoGL&C 4s'81B.	103⅝	103⅝	103⅝	— ⅛
3 do 4s '61 D......	104	104	104	— ⅛
1 PhilaRapT 6s '62.	102⅝	102⅝	102⅝	+ ⅛
2 PortG&C 5s '50 st	89	88	89	+ ⅛
10 ‡do 5s '40 xin ..	93⅛	93⅛	93⅛	+ ⅛
6 PotomE 5s '56 E.	109	109	109	— ⅛
9 PubSColo 4s '49.	105⅛	105⅛	105⅛	— ⅛
3 do 3½s '64	109	109	109	— ⅛
20 PubSvNJ 6s ct ..	159⅝	159⅛	159⅛	....
17 PugSdP&L5½s'49.	102⅛	101⅞	101⅞	....
1 do 5s '50 C	102	102	102	....
1 do 4½s '50 D ...	99⅝	99⅝	99⅝	— ⅛
1 QnsBorG 5½s '52	88⅝	88⅝	88⅝	+ ⅛
15 †SafeHW 4½s'79.	107⅞	107⅞	107⅞	+ ⅛
1 SJoaL&P 6s '52.	137⅝	137⅝	137⅝	+ ⅛
6 Scripps 5½s '43.	101⅛	101⅛	101⅛	....
2 †ScullinStl 3s '51	82	81⅞	81⅞	— ⅛
1 ShaW&P 4½s'67A	86⅝	86⅝	86⅝	....
6 SEP&L 6s2025A..	110⅝	110⅝	110⅝	....
11 SCarPow 5s '57..	103⅝	103⅝	103⅝	+ ⅛
1 SCtyGCal 4½s'68.	102⅝	102⅝	102⅝	....
2 SIndRy 4s '51 ..	50⅛	50⅛	50⅛	— 1
1 SWPr&L6s2022A.	106	106	106	+ ⅝
11 †Spalding 5s '89	45	44½	45	+ 1
16 StG&E 6s '48 st	69⅛	69	69⅛	— ⅛
2 do 6s '51	69⅝	69⅛	69⅝	— ⅛
6 StP&L 6s '57 ..	68⅝	68⅝	68⅝	— ⅛
2 TexElS 5s '60 ..	106⅛	106⅛	106⅛	....
2 TexP&L 5s '56 ..	107⅛	107⅛	107⅛	— ⅛
2 TideWaP 5s '79 A	97⅝	97⅝	97⅝	+ ⅛
3 TwCRT 5½s '52 A	60⅝	60⅝	60⅝	....
1 UnitL&P 6s '75..	86⅛	86⅛	86⅛	+ ⅛
12 do 5½s '59	107	106	106⅝	+ ⅛
12 UnitL&R 5½s '52	95⅝	95⅝	95⅝	+ ⅛
1 do 6s '73 A	86⅛	86⅛	86⅛	+ 1½
4 VirgPubS 5s'50B.	103	102⅝	102⅝	....
49 †Waldorf-A 5s'54	5⅝	5	5⅛	+ ⅛
5 WNewspU 6s '44	60	59⅛	60	....
2 †WisP&L 4s'66A.	107⅝	107⅝	107⅝	+ ⅛

FOREIGN BONDS.

Sales. thous.	High.	Low.	Close.	Net chge.
4 Rio de Jan 6½s'59	7⅝	7⅝	7⅝	+ ⅛
1 UnitInd 6½s '41.	30	30	30	....

*Ex dividend. †Fully listed. All others are dealt on the unlisted trading basis. ‡Matured bonds: negotiability impaired pending investigation. xr—Ex rights. xin—Ex interest.

WANT AD INDEX

TO PLACE A WANT AD CALL SUPERIOR 0100 —Ask for a Want Ad-Viser or call at Want Ad Offices, Tribune Tower and 1 South Dearborn

	Page.	Col.
Auction Sales	27	6
Automobiles—		
Auto Service, Gasoline, Oils	27	6
Autos, Trucks To Rent	27	6
Loans	27	6
Repairing and Accessories	27	6
Tires	27	6
Trailers, Passengers, Utilities	27	6
Trucks	27	6
Used Automobiles—For Sale	27	1
Wanted	27	6
Bar and Store Fixtures	24	6
Bicycles and Motorcycles	27	6
Board and Lodging	26	1
Boats, Yachts, Etc.	26	8
Building Material [Paints, etc.]	24	6
Business Opportunities—		
Businesses For Sale	26	8
Business Service	26	8
Concessions, Locations and Leases	26	8
Partnerships and Investments	26	8
Wanted	26	8
Business Personals	25	4
Business Directory	25	8
Cameras and Optical Goods	25	6
Cemeteries	25	6
Clothing, Furs, Etc.	25	8
Coal, Fuel Oil, Wood	24	6
Collections	24	6
Dancing Schools	12	8
Death Notices	25	7
Dogs, Cats and Pets	25	3
Dressmaking and Millinery Schools	25	1
Employment Agencies—Men	25	5
Employment Agencies—Women	25	5
Financial Service	24	7
Help Wanted—Men	24	1
Help Wanted—Men	25	4
Help Wanted—Women	25	3
Hotels and Apartment Hotels	26	7
Home Furnishings and Furniture	26	8
Home Furnishings Wanted	26	7
Household Appliances		
Houses—See Real Estate and To Rent.		
Jewelry, Old Gold, Etc.	24	6
Legal Notices	24	6
Loans—Personal and Business	27	3
Lost and Found	25	4
Machinery and Equipment	26	6
Mausoleums and Monuments	12	8
Miscellaneous [For Sale]	26	7
Mortgages [See Real Estate Loans]	26	8
Motorcycles and Bicycles	27	6
Moving, Storage [See Business Direc.]	26	8
Musical Instruments	26	8
Office Furniture and Devices	26	8
Personal	25	4
Pianos [See Musical Instruments]	26	8
Radios, Supplies, and Service	25	8
Real Estate—		
Apartment Buildings	26	5
Business Property	26	5
Farm Lands	26	5
Houses	26	5
Houses Built to Order	26	5
Industrial Property	26	6
Loans, Mortgages	26	6
Resorts	26	6
Suburban	26	6
Town and Country	26	6
Vacant	26	6
Wanted	26	6
Scales	27	6
Sewing Machines	27	8
Situations Wanted	25	6
Sporting Goods	24	6
Stocks and Bonds	26	8
Store and Bar Fixtures	24	6
Stoves [See Household Appliances]	26	7
To Rent—		
Apartments	26	2
Apartments and Rooms to Share	26	3
Furnished Houses	26	2
Furnished Apartments	26	3
Houses [City and Suburban]	26	3
Industrial Property	26	4
Offices and Shops	26	4
Rooms	26	1
Stores	26	3
Travel	25	8
Trade Schools—Men	25	2
Trade Schools—Women	25	7
Typewriters and Supplies	27	8
Vacuum Cleaners [See Hshld. Appl.]	26	7
Wanted—To Rent—		
Houses	26	2

"ORDER FROM HORDER"

"BEAT YESTERDAY" SALES RECORD

● For stores, manufacturers and businesses of every kind. Shows 6-year, day-by-day comparative record—2 daily columns. Weekly, monthly, yearly totals. Recapitulation pages for sales, purchases, profits, bills payable, etc. Black keratol bound—size 12x8½.

No. 200 Sales Record, Delivered............ $2.00

HORDER'S, Inc.

9 Stores: FRAnklin 6760. Mail Orders: 231 S. Jefferson St. Chicago

BIDS FOR CONSTRUCTION — Constructing Quartermaster Office, Savanna Ordnance Depot, Proving Ground, Illinois. Sealed bids will be received here until 3:00 P. M. (CST) January 7, 1941, and then opened, for construction and completion of Fire & Guard House and Garage. Deposit of certified check in amount of $25.00, payable to the Treasurer of the United States, will be required for plans and specifications. Information above address.

TERMS OF SUBSCRIPTION OF THE TRIBUNE.

Order for mail subscription must be accompanied by remittance to cover.

Rates in Illinois [outside Chicago], Indiana, Iowa, Michigan, and Wisconsin.

Daily, without Sunday, one year, $5.00; six months, $2.50; three months, $1.25; two months, $1.00; one month, 50 cents.

Daily with Sunday one year, $12.50; six months, $6.25; three months, $3.15.

Sunday only, one year, $7.50; one month, $1.00.

Rates of subscription in postal zones 3 and 4 [measured from Chicago] outside of Illinois, Indiana, Iowa, Michigan, and Wisconsin:

Daily, without Sunday, one year, $7.50; one month, $1.00.

Daily and Sunday, one year, $15.00; one month, $2.00.

Rates of subscription in zones 5, 6, 7, and 8 [measured from Chicago], Canada and Mexico:

Daily, without Sunday, per year, $12.00; one month, $1.50.

Sunday only, one year, $7.50; one month, $1.00.

Daily and Sunday, one year, $19.50; one month, $2.50.

Foreign: Daily Tribune only, $25.00 per year; with Sunday, $42.00 per year.

Give postoffice address in full, including county and state. Remit in express money order, draft, or in registered letter at our risk to the Tribune company, publishers, Tribune Square, Chicago.

We cannot be responsible for currency sent thru the mail.

Persons wishing to take The Tribune by carrier, may order it by postal card or telephone Superior 0100. When delivery is irregular, make complaint.

All unsolicited manuscripts, articles, letters, and pictures sent to The Tribune are sent at the owner's risk, and the Tribune company expressly repudiates any liability or responsibility for their safe custody or return.

MEMBER OF THE ASSOCIATED PRESS.

The Associated Press is exclusively entitled to the use for publication of all news dispatches credited to it or not otherwise credited to this paper, and also to the local news published herein.

All rights of republication of special dispatches herein also are reserved.

HELP WANTED—MEN.

Stores and Offices.

BOOKKEEPER—Must be experienced in office; references required. 3846 Harrison.

BOOKKEEPER—Give exp., age, reference, salary. Address P X 302, Tribune.

BOY—For general office work. Give complete details as to experience, salary desired, age and references. Address C Y 26, Tribune.

EXPERIENCED man for Kosher delicatessen. Apply 1432 Morse-av.

PAINT SALESMEN.

Sal. and comm. Dept. store exp. Steady. Full particu. Address P X 303, Tribune.

RETAIL SHOE SALESMAN—New York woman's house wants best salesman in Chicago with high grade following; new shop; salary. Address L P 390, Tribune.

SHOE salesman—Exper. men's shoes. Harry's Shoe Store, 6311 S. Halsted.

YOUNG man with some bkkpg. knowledge; good oppty.; must have car; give full details. Address M J 399, Tribune.

Executives and Managers.

BUYER—Sporting goods and toy dept. With merchandising and executive ability. Good opportunity. Large retail chain. State sal., ref. Give full details of past exp. Address P T 207, Tribune.

Professions and Trades.

ATTENTION

Mechanical Draftsmen

Tool Designers

Tool Makers

Wood Pattern Makers

Woodworkers

Floor Machinists

Bench Machinists

Aircraft Inspectors

Aircraft Mechanics

Unlimited number of qualified men required for aircraft work in Southern California; starting salaries $137.50 to $260 per month gross on 50 hour work schedule.

Qualifications: must be able to pass physical examination and produce documentary evidence of United States citizenship.

Applicants will be given personal interview in Chicago by representatives of Consolidated Aircraft Corporation, San Diego, California. State age, wage, qualifications.

Address C Y 4, Tribune.

Auto Reconditioning Man

Experienced in cleaning, polishing, and general used car reconditioning work. Apply Mr. Howe, La Grange Packard, 206 W. Burlington. La Grange, Ill.

AUTOMOBILE service manager—Capable of operating shop for a General Motors product dealer; state qualifications in detail. Address O P 516, Tribune.

AUTO mechanic ignition man—Good opportunity; apply Hugo Carlson, 3020 Broadway. Bittersweet 1600.

AUTO MECHANIC—A1. GOOD SALARY. APPLY 3251 OGDEN-AVENUE.

BARBER—Experienced; steady work. Phone Delaware 8836.

BARTENDER exp.—Reliable, steady position. Apply 6105 W. Cermak-rd., p. m.

BODY and fender man—Experienced. 4511 Lincoln-av.

BODY and fender man—Must have experience. Bittersweet 5589.

BODY AND FENDER MAN—Good pay; steady work. 2909 Lawrence-av.

BODY-Fender men [3]—Steady. A-1, come ready for work. 6023 Cottage Grove-av.

BUTCHER. 2933 LINCOLN-AV.

BUSHELMAN-salesmen—Young man, steady; live south side. 9107 Commercial-av.

CARPET and linoleum layer—Steady; close to city; must drive our car; give references. Address P X 301, Tribune.

DEVELOPMENT machinist—Able to assist in designing new machinery, drafting exper. essential. State age, exper., salary and phone. Address P T 212, Tribune.

DIE maker—Experienced on cutting rule and plywood dies; steady position. Address P T 595, Tribune.

DRAFTSMEN AND ENGINEERS—Mechanical and electrical, preferably with machine design experience. Midwestern Aircraft Manufacturer. Phone Mr. Steel, Stevens Hotel, Thursday, Friday, Saturday.

EMBALMER-Funeral Director—Single. Catholic prefd.; permanent position for right man; give age, exp. and salary expected in first letter. E. M. Hannah, 729 Hinman-av., Evanston.

EMBALMER—Single preferred; must stay; state age, experience and salary expected. ADDRESS O P 401, TRIBUNE.

FENDER REPAIR MAN—First class. Apply 2557 Madison.

FOREMAN Machinist and Tool Maker wanted—One who can estimate costs of tools and special machinery and can draft. To take charge of a small plant in the middle west. Excellent opportunity. Give age, experience, and salary expected. ADDRESS C Y 50, TRIBUNE.

GAS station attendant—Must be exper.; married preferred; state exper. and give references. Address P X 118, Tribune.

GLASS grinders and seamers—Give full exp. Address M K 375, Tribune.

GREASERS—Good opportunity, steady job for capable men; must be experienced. Keystone, 3218 Irving Park.

JEWELRY polisher—All around; steady job; gd. sal. Write Ostybe & Anderson, 627 1st-av., North Minneapolis, Minn.

JOBS OPEN FOR

lathe, Universal milling machine, internal, external and Universal grinders, turret lathe, and bench hands. Only men with tool experience wanted. State experience. ADDRESS M J 176, TRIBUNE.

LATHE and scraper hands—Exper. on mach. Lake Machinery Co., 654 W. Lake-st., 3d fl.

LAUNDRY sorters and baggers—If not experienced, do not apply. 3531 Elston-av.

LINK knitter—Experienced. 910 W. Jackson-boulevard.

MACHINE and tool designer—To take charge designing department. Light metal forming and rolling experience desirable but not necessary. State age, experience, references, nationality, religion, and salary. ADDRESS P X 193, TRIBUNE.

MACHINIST—Must be an all around man; preferably with some tool and die exper. Address P T 208, Tribune.

MACHINISTS—Boring mill operator; also planer. John Mohr & Sons, 3200 E. 96th-st.

MACHINE repair man—Yg., exp., for maint'n work in tool mfg. plant. Hay. 3721.

MACHINE molders—For brass and aluminum. Hunter Foundry, 3547 S. Morgan-st.

OPERATORS

Machine tool experience.

FELLOW GEAR SHAPERS.
DIE SINKERS.
CUTTER GRINDERS.
ENGINE LATHES.
TURRET LATHES, J. & L., and W. S.
RADIAL DRILLS.
EXTERNAL AND INTERNAL GRINDERS.
MILLING MACHINES.
Gridley & Cleveland auto. screw mach.
CALL OR WRITE.

THE BUDA CO.

154TH-ST. AND COMMERCIAL-AV.
HARVEY, ILLINOIS.
PHONE INTEROCEAN 9620.

OPTOMETRIST—Reg. in Ill.; state age, exp., and all details. Address C 373, Tribune.

PROCESS ENGINEERS TOOL DESIGNERS

Unusual opportunity for first class men with old established Detroit company. State age, past experience and references. National Defense Program. Address C Y 34, Tribune.

PROCESS estimator or time study man—Experienced in the electrical or mechanical field; state age, experience, and enclose photograph. RCA Manufacturing Company, 501 N. La Salle-st., Indianapolis, Ind.

JEWELRY, DIAMONDS, OLD GOLD, ETC.

ANTIQUE BROOCH. Yellow gold antique brooch, set with center diamond blue-white color, entirely surrounded with pearls. SPECIALLY PRICED $40.00. Diamonds, pawn tickets, bought for cash. U. S. LOAN BANK. 10 N. CLARK. 6TH FLOOR.

CASH FOR DIAMONDS

OLD GOLD, PAWN TICKETS. AMERICAN DIAMOND SYNDICATE. 37 S. Wabash-av., cor. Monroe, 3d floor.

WE BUY DIAMONDS, PAWN TICKETS, GOLD, SILVER, JEWELRY, ETC. JEWELER'S EXCHANGE. 32 N. STATE. 11th FLOOR.

CASH—OLD GOLD, DIAMONDS, WATCHES. ROMACK GOLD REFINING CO. 7 W. MADISON, at State. Rm. 501. 5th flr.

SELL YOUR OLD GOLD TO THE OLD RELIABLE UNITED SMELTING WORKS. 39 S. State, corner Monroe. 4th floor.

CASH—BUY OR LOAN ON DIAMONDS. OLD GOLD WATCHES PAWN TICKETS. LLOYD J. BUTLER. 133 N. CLARK-ST.

1 CT. DIA. in lady's plat. ring............$95. Levinson's Loan Bank, 739 N. Clark-st.

PAWN tickets bought—Don't sell for less. Exclusive Watch Repair, 527 W. Madison.

STORE AND BAR FIXTURES.

COUNTER, 14 ft. long, 3 ft. 4 in. high; best offer. Stacknik Agency, 31st-st. and 52d-av., Cicero, 1 to 9 p. m.

STORE-tavern fixt.—Hamburger lunch equip. New-used. Chas. Bender Co., 608 N. Wells.

DOUBLE DUTY REFRG. COUNTERS—6 and 8 feet; very cheap. 220 W. Huron-street.

HAIR dryers, $15; waving machines, $39; parcel chairs, $4. Paidar, 1120 N. Wells.

BUILDING MATERIALS.

Heating and Plumbing Supplies.

1 OVERHANGING gas heater. 7306 S. Halsted. Vincennes 5695.

Lumber.

WANTED—Used lumber, 6"x12", 10"x10", 10"x12", 14 ft. to 18 ft. long; 2"x6" D. & M. flg. Maple flg. G. Kehl Sons, Bru. 1580.

LEGAL NOTICES.

ANNUAL meeting of members of Chicago Federal Savings and Loan association will be held on Jan. 15, 1941, 2 p. m., at 211 S. La Salle-st., Chicago, Ill.

SPORTING GOODS.

$12.50 VALUE CHICAGO SHOE Roller Skates. Special ....$8.95. MAGES SPORT STORES. 6216 S. Halsted-st. 4019 W. North-av.

FREE CATALOG—We buy and trade everything. Klein's, 508 S. Halsted-st., Dept. T.

COLLECTIONS.

COLLECTIONS—Everywhere; no collection, no charge. United Mercantile Service, Rm 610, 140 North Dearborn. State 4181.

HELP WANTED—MEN.

Professions and Trades.

RADIO DESIGNER AND SALES ENGINEER. AGE 25 TO 40. Large established receiver manufacturer has opening for an experienced radio designer —must also have ability to do contact work with both customers and vendors. ADDRESS C Y 20, TRIBUNE.

RADIO Service Man—Must have car and equipt.; good salary and comm. 524 E. 79th.

SHEET metal man—Exp. with power brake and spot welding on metal cabinets. Assistant foreman. State age, exp., salary expected. Address P T 203, Tribune.

TOOL DESIGNERS WANTED—A1. 4431 West Division-street.

SPOT WELDER—Expd. on wire; also factory boys. 8215 Irving Park-road.

SPOT welder—Must be experienced on wire lamp shade frames. Almco, 1750 W. Fulton.

SURGICAL instrument mechanic—On fine work. Can have all year round employment. Best of conditions for the right man. V. Mueller & Co., 408 S. Honore.

SURVEY PARTY MEN

needed at once. Instrument men wanted with industrial layout experience. Experienced rodmen also needed. Young graduate engineers with or without experience acceptable. Physical examination required. Apply to Employment Office at Charlestown, Indiana, or send letter of application to Employment Office, E. I. DU PONT DE NEMOURS AND COMPANY, INC., Box 1320, Louisville, Kentucky.

TAILOR and Presser—A1 all around man. Chelsea Cleaners, 926 Wilson-av.

TOOL DESIGNERS wanted for jigs, tools, dies and fixtures; state age and experience in reply. Oliver Farm Equipment Company, Charles City, Iowa.

WATCHMAKERS—Apply at once. Miller's Watch Shop, 29 E. Madison. Dea. 7191.

The Tribune offers special rates to persons who advertise for positions. For information and assistance in writing an advertisment stop at the Want Ad office, Madison and Dearborn-sts., or in the lobby of Tribune Tower.

Boys.

BOYS—16-19; with bicycles, living on north side, for steady work. Good pay. Bring birth certificate. Opply employment manager. Western Union Telegraph Co., 417 S. La Salle, before 11 a. m.

BOY—For beginning position in fire insurance office; 18 yrs.; neat; good scolastic record. Reply in own handwriting. Address O P 279, Tribune.

BOY for drug store—Fountain exp.; evenings. Mid-State, 515 So. State-st.

DELIVERY BOY—With bicycle, for all day grocery. 5040 W. Madison-st.

DELIVERY BOY, 18-24 yrs., state age, educ., exp. and all det. Address C 404, Tribune.

Pharmacist.

REGISTERED pharmacist or assistant — Capable manager, not over 35; good appearance, pleasing personality; references. Address P T 598, Tribune.

DRUG apprentice or order picker—Experienced; state age, experience, salary. ADDRESS M J 227, TRIBUNE.

REGISTERED pharmacist — Not over 40; married; have refs.; out of town store. ADDRESS L X 581, TRIBUNE.

REG. or Assist. Pharmacist—Not over 35; Loop Store; short hours; bring ref. Address C 388, Tribune.

REG. apprentice or asst. pharmacist—Must have prescription experience. Apply Rosen Pharmacy, 1400 S. Kedzie.

APPRENTICE—Young, expd. drug and soda work. Full time. 3501 Lawrence.

Clubs, Hotels, and Restaurants.

BUS BOYS—For days; BUS BOYS, WAITERS for nights; good advancement for young men wanting to learn the restaurant bus. Apply to Mr. Niesen, 3950 W. Madison.

WANTED—MANAGER for Pekin Country Club, May 1st to November 1st. Only experienced applicant will be considered. Write Box 248, Pekin, Illinois.

GRILL men—Tall, young, exper., north and south sides. Apply Hitching Post, 5442 Lake Park-av., between 9 and 12.

COOKS—Know Jewish cooking; good wages; at once; steady. Longbeach 0700.

EXPD. griddle and counter man—Must have refs.; steady. 1112 Argyle-st.

FOUNTAIN man—Experienced, good opportunity. 901 Chicago-av., Evanston, Ill.

PORTER—White; tavern; drive car. Apply 10-12 a. m. only. 619 S. Pulaski.

Farm and Garden Help.

SINGLE man—Experd. farmer; must know how to feed chickens; $20, room, board. 4552 South Michigan, after 10 a. m.

Salesmen.

ADVERTISING solicitors—For old establ. publication; restricted territory and liberal comm.; give exp. and phone. Address M C 570, Tribune.

ADVERTISING salesman—Community newspaper. Exc. opp. Draw. acct. Seeley 7741.

AUTOMOBILES—New and used cars; attractive commission and bonus plan; leads, floor time and complete co-operation. J. A. Lavery, Ford-Mercury-Linc.-Zephyr, 6529 COTTAGE GROVE-AV.

AUTO SALESMAN—Used cars. Drawing account, bonus and commission. Must be experienced man with clientele. MR. FIRTH, 1039 NORTH WELLS.

AUTO salesmen—Workers only; fine loc.; coop.; hi. comm.; hot line; new-used. Warner Pontiac, 958 Diversey. Mr. Vinson. Buc. 1333.

BEAUTY shop salesmen [2]—Represent mfg. Est. terr.; comm. Ph. Wellington 7040.

BEER SALESMEN—EXPERIENCED; LARGE COMMISSION. FULL OR PART TIME. 2244 FULLERTON-AVENUE.

CIGARETTES—Man to sell at wholesale, under unique plan. Liberal commission. Permanent for conscientious worker and live wire. Cigarette selling experience not necessary. State qualifications briefly. Address L X 580, Tribune.

COAL salesman—Or sales agency to sell for Ill. mine; daily capacity, 600 tons. Lib. comm. John Hill, New Athens, Ill.

COUPON salesmen—To make studio appointments. Regular comm., plus liberal bonus. Marquardt Studio, 1607 W. 63d.

LOUNDRY ROUTE MAN.

Neat, energetic young man with sales ability; experienced preferred, but not essential; salary and commission. Apply after 4:30. 5409 W. Lake-st.

PHOTO coupons—3 young men; exper. pref.; $3 day and comm. 2436 Wilcox-st.

REAL estate—Due to expansion program have better than average commission plan for experienced real estate salesmen. Address M B 218, Tribune.

REAL est. slm.—Good oppor. to make money, full coop.; our slm. make $70 wkly. com. Svoboda, 5125 Cermak-rd. Cicero 5890.

R. E. salesman—Active; for N. W. side office, comm. George R. Hanson, 3634 N. Cicero.

TAILORING SALESMAN

Travel southern territory placing tailoring lines with haberdashers, clothiers, tailors, cleaners, etc. Write only, giving fully age and experience; salary. International Tailoring Co., 847 W. Jackson-boulevard.

SALESMEN wanted—Learn heating and air conditioning with the world's largest installers; good future for those who qualify; comm. and expense account to those while learning. Apply before 10 a. m. Mr. K. Francis, Holland Furnace Co., 5820 W. Division-street.

WORLD war veterans—Single, neatly dressed; leave town Sunday, travel entire U. S.; circulation sales organization; perm. with advancement; training given; drawing account; transportation furnished. 10 to 6. 1104 S. Wabash, Room 80.

YOUNG MAN—Single, interested in solid circ. future traveling; neat appearance; ability to drive car and reasonable educa. assets. Liberal draw acct., transportation expenses paid. Apply Mr. Cooney, 10 to 12 a. m. Room 80, 1104 S. Wabash.

SALESMAN—To sell army and navy uniforms locally; exc. opportunity right now with nationally known Chicago firm. Comm. and drawing. State age and exp. Address L K 89, Tribune.

MAN—Introduce new separate color double Hybrid Delphiniums; Spring delivery. Big season starting; pay checks mailed weekly; receipt orders. No investment. Knight-Bostwick, Newark, N. Y.

SALESMEN—2 young men with some previous selling experience, to sell used cars. Training and leads furnished. No canvassing. Salary and commission. Chevrolet Dlr. 7636 Stony Island-av.

COLLEGE graduate—Single, under 30, travel as home office representative for insurance Co. calling on banks; salary and expenses. Reply in own hand writing giving qualifications. Address P X 512, Tribune.

SALESMAN—Experienced retail camera and photographic supplies. Submit detailed experience and small photograph and references. Must be willing to leave city. Address D A 1, Tribune.

SOLICITOR

Salary position to man selected; prefer one with some selling exp.; furn. See Mr. Johnson, 10 a. m. to 2. 2656 W. North.

SALESMEN—With dept. store exp., should earn $5 to $8 daily, comm., selling NYLON HOSIERY direct. Apply REALSILK room 1013 North American Bldg.

4 MEN WANTED

for special crew sales work. Salary. Furn. Apply Friday, 10 to 2, 3036 Lincoln-av.

IF you have successfully sold books subscriptions, have premium deal that is worth $50 weekly to you. Call 9-11 a. m., 4-5 p. m., Rm. 715, 188 W. Randolph.

MAN — Experienced; with sedan delivery truck; to service estab. suburban food route; comm. 548 N. Parkside-avenue.

MARR. MEN—24-50; four agents for est. ind. debit; good comm. income to willing workers. Rm. 707, 2400 W. Madison.

HELP WANTED—MEN.

Salesmen.

DIFFERENT, PERMANENT OPPORTUNITY.

Many endorsers of this highly valuable service in Chicago and vicinity, a "natural" in specialty field. Perfect performance—vast market. No installation to look after. Technical skill not required. Average sale pays $30 comm.; no down paymt. Much larger sums on heavier industrial installations. Highest references required — no bond demanded. Accepted men become Dealers. Need no office or employes. No investment in merchandise.

Call promptly at 1:30 p. m. Friday, Jan. 3rd—no other time—at Morrison Hotel. Mr. Bohmann. Be prepared to spend 2 hrs.

3 High Grade Men Wanted.

Nonselling positions in nationally known insurance organization available to men whose potential ability is well above average. Broad academic education necessary [college graduates preferred]. Between 21 and 30. Available for assignment in any of our 70 offices in U. S. Starting salary at rate of $1,500. Reply, giving record of education, qualifications, and accomplishments. Send snapshot or inexpensive photograph, and phone number.
Address L P 560, Tribune.

SOUTH SIDE MAN

with car, to call on customers of this store through electrical appliance department. Dignified method. New liberal percentage plan. Minimum age 25. Apply personnel office, 5th floor, Friday at 10 a. m.
WIEBOLDT'S,
63RD NEAR HALSTED.

IMMEDIATE OPENING—3
educated men of above average intelligence and appearance to interview clients of high grade R. E. development. Thoro training under well known sales counselor. Percentage and drawing account. $3,000. Opportunity. Apply 11-5 p. m.
L. T. ERSKINE.
RM. 425. 111 W. WASHINGTON-ST.

D'Orsay & Vantine Corp.
Have opening in south eastern states for capable, intelligent salesman, experiece in selling high grade perfumes and cosmetics preferred but not essential; car necessary; guaranteed weekly draw, against liberal comm. Apply before 1. H. G. Perry, Hotel Auditorium.

SALESMEN—Experienced for Dictograph executive telephone system. If you have had successful sales record in office appliance or allied field and can qualify after 2 weeks of field operation on comm. for a drawing acct. on sales units of $250-$5,000 call betw. 9-11 a. m. Randolph 3840. Ask for Mr. Stein.

COLORED MEN
who have had temporary Xmas jobs; excellent opport. for permanent work with old reliable mfr. of household products; comm. and bonus above average; investigate. 8-10 a. m., 4307 South Park-way.

BOYS, 18 to 21—Free to travel 35 states and return; assist manager on circ. sales campaign; auto transportation furnished. Liberal draw. acct.; steady work. Apply Mr. Ross, Mira-Mar Hotel, 10 to 11 a. m.

MEN—Age 25-50, married. Collect and sell insurance. Great opportunity. Salary-comm. R. 343. 4554 N. Broadway.

IRISH or Scotch that knows and can sell hotel textiles; salary and commission. Wholesale Linen Co., 2003 So. Prairie-av.

COLORED MEN—Perm. wk.; sal. and bonus. Food products. 108 N. Wells. Rm. 615.

Agents.

GOOD ROUTE AVAILABLE of 800 Rawleigh consumers. No experience needed to start. Large sales mean big profits. Permanent. Full time. Write Rawleigh's, Dept. ILA-128-104, Freeport, Ill.

Miscellaneous.

CREDIT and collection man—Ready to leave town January 15th. Branch office of large manufacturing concern. Age 25-30. Married man preferred. High school graduate and some college training. 2 to 3 years credit and collection experience. Salary $125-$150. State age, education, and experience.
Address L K 88, Tribune.

STEADY EMPLOYMENT
for Polish or Bohemian speaking men over 30 years of age, living on North Side, to collect insurance debits. Salary and commission. Bond required. Apply Friday, 10 to 12, Room 307, 431 S. Dearborn-st.

MAN—Between age 18 and 25, living north or west, for part time work every afternoon and Saturday morning to develop organization of boy magazine salesmen; straight salary. Must have car. Call Van Buren 2516 for appointment.

YOUNG man—Assist traveling salesman on road. Age 20-22. Excellent opportunity for advancement. Stenographer with ability to sell preferred. Must know how to drive car. H. M. Schrager & Co., 36 S. State-st.

WANTED—South Side man to handle service calls. Must be industrious and interested in future promotion. Car necessary. Phone Service Manager, The Hoover Co. Hyde Park 2303 after 9 a. m.

MAN—Expd. in factory maintenance work; give refs., salary expected, and full particulars. Address O P 127, Tribune.

NIGHT watchman and janitor—Pref. man living Austin or west sub.; give refs., exp., sal., full part. Address L X 126, Tribune.

COLLECTOR—Expd.; to handle accounts out of town; must have car; salary, comm., bonuses. 36 W. Van Buren. Room 209.

DELIVERY boy—For liquor store, with car. Over 21. Steady job. Apply 2244 Foster, 9 until 1 p. m.

CAR washers—Must be experienced on conveyor system. Garfield Park Auto Laundry, 3814 W. Harrison.

YOUNG Men—To drive automobile for delivery purposes. Salary and tips. Apply 9-11 A. M. Shirley's, 219 N. Crawford.

PIN game mechanic—Must be expert; otherwise do not apply. Top salary. Address M E 424, Tribune.

YOUNG man—21-25 yrs. old; must live on No. Side; capable of handling boys. Write full details. Address M B 215, Tribune.

PORTER—Exp.; all around; for large store; days; steady. Apply after 11 a. m. SCHLOSSER'S BAKERIES, 4822 Lincoln-av.

KENNEL MAN OR TRAINER—SINGLE. 445 E. ERIE-ST.

If you have not found the kind of position you are looking for, read the Salesmen Wanted Ads. Earnings of salesmen are unlimited and many concerns, are looking for inexperienced people whom they can train.

Employment Service.

OBTAIN BETTER POSITIONS BY OUR letters. B. H. Allen, 122 S. Michigan. R916.

SALARIED positions. See our ad this column Sunday and Wednesday. R. W. BIXBY, INC.

Employment Agencies.

MOLENE PERSONNEL
A1 time study man, Prot., M. E. .. $225
Inorg. analyst, exp. steel coal .. $150
Sales Engr., exp. direct to consumer .. $175
Air Condit sales engr., 28-35 .. $175+
Ind. Sales, M. E., prod. exp., 28-35 .. $250
Asst. Purch. Agt., M. E. or E. E. .. $165
UNDERWRITER, LP., OPEN.
Steno., 2 yrs.' exp., loop .. $80
Steno., 23-26, loop .. $100
Office boys, highest type, open.
RM. 1230, 105 W. ADAMS.

FOOD and liquor control exp. .. $100-$110
2 wh. hsemen. .. $80 | Hotel clerk .. $85
Hotel clerk .. $65 r. | Bell boy .. $35 + tips
Couple, houseman and hskpr. .. $100 + apt.
Col. gas attend., wash-grease .. $18-$20
Garage floorman, age 40, days .. $15
A1 gas attendant greaser .. $20 up
Machinist, lathe, screw mach. .. Top pay
Bus boy, wh. $12 m. | Grocery delivery $12+
Fountain .. $16 t. | Dishwasher, wh. $12+
NO. SIDE CONSOLIDATED, 1001 Leland.

8 Auto Mechanics, $25-$35.
GARAGE MAINTENANCE MAN.
12 gas attendants, greasers .. $15-$25
GAS STATION, 50 yrs., no exp. .. $50
2 AUTO GREASERS, 48 hrs. .. $22.50
Mech. helper .. $18 | Floorman .. $20.50
Chicago Garage Owner's,
343 SOUTH DEARBORN, 4TH FLOOR.

Attendant .. $50 r. b. | Houseman .. $62.50
Mach. dshw. $40 r.b. | Bus boy .. $50 b.
Soda Fount. .. $18 b. | Cook hlpr. .. $60 b.
MR. WHELAN, ENGINEER .. $136
Colored houseman and painter .. $75
Cooper, little exp. or learn .. 40c up
Boys, yng. men; shop, fcty., ldry. .. $15-$18
MORRELL AGENCY, 306 W. MADISON.

BOYS LEARN TRADE .. 35-42c
ROUTER HAND. | WD. SHOP HELP.
STOCK BOYS. | SPOT WELDER.
CRANE OPRS. | SHOP BOYS, 40c
LOOP, 28 E. JACKSON

SPEC. food sales, 27-35, 2-3 yrs. selling
Ret. Groc. terr., Peoria, So. Bend .. $150
ACCOUNTANT, 30-35, INDUSTRY .. $150.
Arc welder .. $1 | Machinist .. 90c
Waiter, yr. .. $16 t. | Mach. dishw. .. $15
Hotel clks., $75-$80 | Soda men .. $18-$25
S-H-A-Y, 30 W. Washington.

LIC. BOILER ENGINEER,
30-40 YRS., 5 FT. 10 OR MORE. $35.
FACTORY BOYS.
2 BOYS TO LEARN TRADE, 35c.
COL. WASHER, $18 | Col. Wash.-greas. .. $18
JACKSON, 19 W. JACKSON. RM. 307.

WE PAY CARFARE TO INTERVIEW.
Machinist apprentice. Tech grad.; 1 yr. exp.
Turret Lathe | Punch Press St.
Spot Welders | Engine Lathe
Tool and Die Mkrs. | Flr. Molders
Milling Mach. | Grinders
CERTIFIED. 30 N. WELLS.

THESE JOBS OPEN—SEE US AT ONCE.
BOY—19-22 drives; free to travel .. open
7 DRIVERS; HI CLASS GARAGES.
3 Mech. Helpers | 3 Painter Helpers
6 COLORED washers or greasers .. $15-$20
GEN. AUTOMOTIVE, 37 W. Jackson, R. 49

BANK CLERKS—Rec. exp. .. $85-$150
POLICE GUARD—Nights .. $100
BOYS—17-20, H. S. grads .. $65-$75
FINANCIAL, 111 W. JACKSON.

DIE SETTERS | TOOL CRIB, 75c
YNG. POLISHERS | PUNCH PRESS opr.
CORE MAKERS | YNG. MACHTS.
ROYAL, 184 W. WASH., Rm. 207.

CHEM. Eng., 5-10 yrs.' exp., paint mf. .. $6,000
Copy and General Adv., under 25 .. $125-$150
Man. Emp. Agency desk, married .. Open
CONSOLIDATED, 11th Flr., 209 S. State.

2 H. S. GRADS. FOR GEN. OFFICE WORK.
Neat pen., good at figures .. $65
BEGINNER STENO., H. S. grad .. $16
RELIANCE, 32 N. STATE, ROOM 1517.

HOTEL night clerk—Exp., transcript .. $90
White dishwasher & porter, hosp. .. $40 r. b.
4 hotel clerks .. $65 | Hotel houseman, $65
Col. hsmen, $13 r.b. | Elite, 57 E. Oak.

HELP WANTED—MEN.

Employment Agencies.

O'SHEA
MECH. ENGR.—Foundry exp., to be trained for Plant Supt. .. $3,000 UP
FOREMAN—Rebuilding machine tools, large manufacturing industry .. $3,600
SCREW MACH. FOREMAN .. $3,600 UP
MECH. ENGR., Some exp. time stu. $2,400
DESIGNER—Washing machines .. $3,600
MECH. DRAFTSMAN—Ranges. $2,400-3,000
DESIGNER—Hydraulic machinery .. $3,600
10 TIME STUDY ENGRS. .. $2,400-3,000
CONSTRUCTION SUPT.—
Industrial building .. $12,000
SALES ENGR.—[Air conditioning]—
North and South Carolina .. $2,400
SPECIALTY SALES.
Drug-Dept. Stores, car nec. .. D. A.
COSMETIC SALES—Handle demonst. .. $175
BEER SALESMAN—No. Illinois terr., car furnished, expenses and .. $175
ACCOUNTING CLERK.
Age 24-30, A1 pos., natl. org. .. $125
JR. CLK., Acctg. dept., mail .. $75
COST ACCOUNTANT—SALES CORRESPONDENT, coll. trnd., young. $110-$140
3 A1 STENO.-SECYS. .. $125
A1 SHIPPING CLK., F. C. .. $110
BILLING CLERK—Young .. $85
CREDIT CLK.—Telephone exp., type .. $85
CALCULATOR OPR., So. Side, A1 Co. .. $80
OFFICE BOYS—North and Loop .. $65
25 BOYS.
Learn Hamburger business, 8 hrs., 6 days; $60 mo. while training.
BOYS—Learn Drug Business .. $75
BOYS—Learn Soda Fountain .. $65
SHIPPING ROOM—No exp. .. 35c
SUPPLY BOYS—No exp. .. $16.50 m.
BUS BOYS—No exp. .. $16.50 m.
DISHWASHERS—Several .. $16.50 m.
BOYS—Drive, Southwest .. $60 m.
HAMBURGER MEN—Southwest .. $25
COUPLE—Houseman and Maid .. $70 Apt.
Soda Fnt. .. $18-20 | Grillmen .. $20
Hotel Clerks .. $80 | Ushers .. $15-18
Countermen .. $18 | Waiter .. $16 t.
See Edwards the Printer.
KELLY-HORIZONTAL—Steady .. $40
GAS ATTENDANTS—[Opport.] .. $22
GROCERY CLKS.—Young .. $25
LIQUOR CLERKS—Expd. .. $24
CAKE BAKER—DECORATOR .. $40
YOUNG MEN—Delivery liquor .. $18-20
GAS WELDERS.
[Aircraft exp. only] .. Open
MAINTENANCE MAN—Factory .. 50c
SPRAYERS—Must be expd. .. $22.50 UP
SHEET METAL—Layout, setup .. Open
MACHINE HANDS—[Prod.]—Fair exp., is O. K.—Lathes, boring mills, turrets, planers, shapers .. $30-$40
Die setters .. Open | Cabt. workers .. 65c
Auto screw .. Open | Tool and Die .. $1.20
Auto Mechs. .. $35 | Floormen .. $20 UP
WOOD MACHINE HANDS—Fair exp. $20 up
GARAGE JOBS—All locations .. Top Pay
O'SHEA, 64 E. JACKSON

CHEMIST, CITRUS JUICE EXP. .. $5,000
SALES, PROM., FOOD, CHGO. .. $300
SALES, AUTO PARTS, car and exp. .. $175
SALES, CORRESPONDENT, RADIO .. $35
STENO., sec'y, $100. OFFICE boys .. $70
BEG. STENO., Polish descent .. $70
Young man learn sales .. $25
15 TOOL & DIE MAKERS .. 90c-$1.35
Gen. Supt.-Factory, Open.
2 DIE SINKERS, forgings .. $1.35 up
HORIZ. BOR., 85c. BRASS MOLDRS. $1.05
18 LATHE, Eng., Bench, 90c.
5 LIC. ENGINEERS, 35-45, nites .. $35
6 MACHINISTS, $1. TURRET lathe, $1
4 JUNIOR DRAFTSMEN, yg. .. $65
4 FITTERS and MARKERS .. 75c-85c
20 AUTOMATIC SCREW Opers. .. $1.25
FOUNTAIN, $18. CARVER, $22 B.
DISHWASHERS and BUS BOYS, $14 B.
CO-OPERATIVE
6TH FLOOR, 220 S. STATE.

CONSTRUCT.-ENGR.-EXEC., $12,000.
Must know dams, roads & power plants.
COST REDUCTION ENGINEER.
Designs automatic machinery .. $250
SHOP SUPERINTENDENT, METALS. $250
LOAN INTERVIEWER, no experience. $100
APPRENTICE DIE MAKER, 40c.
TOOL LATHE OPERATOR, 90c.
Practical machinist—Use stop watch .. $250
Milling machine, school exper. .. 45c-55c
Tool and die .. $1.10 | Repair machinst .. $40
Hand screw opr. 70c | Turret lathe .. 70c
Sand blasters .. 60c | Jr. die makers .. 60c
BOYS—BOYS—BOYS—$12-$14.
Fount-mnger .. $40+ | Liquor clerk .. $20
Hotel clerk .. $75 | Fountain cook .. $25
Soda dispenser .. $20 | Waiter .. $15
Hambrger man. $21 | Dishwasher .. $15
Dishwshrs., yg., no exp., $17
Houseman .. $50 r.b. | Bus boy .. $14
Boy, learn bak. $15 | Baker .. $35
Washer-Greaser .. $20 | Floorman, garage. $22
WABASH, 202 S. STATE.

GENERAL OFFICE—Young, south side .. $75
JR. ACCOUNTANT—College graduate .. $110
RESEARCH CHEMIST .. $200
DRAFTSMAN—MECHANICAL .. $175-$200
10 INSPECTORS, TOP PAY.
BOYS—6 months machine shop .. 55c
BOYS!! BOYS!!
LEARN TRADES OF ALL KINDS.
FOUNTAIN MANAGER—South .. $30
Carvers .. $20 | Fry Cook .. $20
Bus boys .. $15 | Dishwasher .. $14
Counter .. $16 | Porter .. $18
Hsp. hsemn., $45 rb | Grill .. $20
Fountain .. $20 | Bakers and helpers.
BOYS—LEARN REST. WORK .. $14. BD.
All Trades, 343 S. Dearborn.

DRAFTSMAN—RADIO EXP. .. $150
JR. DRAFTSMAN—SMALL PARTS .. $130
4 COLLECTORS, $175 PLUS
Sal. & comm. Natl. Co., Cent. Ill. Have car.
LOAN INTERVIEWER—Coll. educ. .. $100
Steno. .. $100 | H. S. Grad .. $70
4 WIRERS, SOLDERERS .. 40c
5 SHOP BOYS—NO EXP. .. 35c-40c
ARC WELDERS—PIPE EXP. .. $1
POLISHERS AND BUFFERS .. 60c-80c
Band saw, top wages | Sand blasters .. 60c
Stock boy .. $12 | Bus boys .. $14, mls.
15 BOYS—No exp. .. $16 and meals
OUT OF TOWN BOYS!
Good jobs at top salaries plus meals.
CADILLAC AGENCY,
5TH FLOOR, 220 S. STATE.

DRAFTSMEN, $150-$250.
INDUSTRIAL ENGINEERS .. $200-$400
SOLICITOR, truck leasing .. $200
PRESSMAN, Harris offset .. $45
PRESSMAN, horiz. and vertical .. $40
PRESSMAN, Miller .. $25
CLEVELAND FOLDER, feed cylinder .. 80c
WATCHMEN, under 40, gd. walkers .. $90
RADIO SERVICE, no car or tools .. $23
BOYS, factory, shop, learn .. 30c-40c
SHIPPING CLERK, South Side .. $20
Punch press .. $45 | Machinists .. $1
Tool and die .. $1 | Die repair .. 85c
Die sinker .. $1.35 | Radial drill .. $1
15 DISHWASHERS, $16.
TRIANGLE, 25 E. JACKSON.

ASST. CREDIT MAN, Whol. .. $140
AUDITOR, Manufacturing Exp. Speak Spanish, Domestic-Foreign Wk. .. $300
JR. ACCOUNTANT, Single, Tropics .. $175
3 TRAVELING AUDITORS .. $175-$250
ELLIOTT FISHER BILLER .. $75 mo.
INTERVIEWER, Small Loan Co. .. $100
STENO., Sales Dept., Fine Firm .. $85
JR. ACCOUNTANT, For Texas .. $125
ORDER DEPARTMENT CLERK .. $75
BRASS FOUNDRY FOREMAN .. $175
LAB. ASST., Paint-Varnish Exp. .. $125
HEATING-Air Cond. Engnr. .. $200
ASST. FURNITURE FACTY. Supt. .. Open
Glader Corp., 110 S. Dearborn

SMALL LOAN MEN
2 MGRS. and 2 ASST. MGRS.; $140-$225. Interv. our ofc. TODAY, 3-7 P. M.
DIST. MGR., engrg. bkgrd., 30-35. $3,000+
ADV'G, college grad., 22-25 .. Open
DESIGN ENGR., aircraft access .. Open
SALES, aircraft or allied acces. .. Open
SALES, refrig. eq. to food ret. .. $200
SALES, college men, sales aptitude .. $175
COST ACCOUNTANTS: 1, $130; 1, $200
SALES, indus. or chem., 28-40 .. $200
OFFICE BOYS, age 17-19 .. $65-$70
Business Men's, 209 S. State.

TURRET lathe .. 85c | Inspectors .. 85c
FACTORY BOYS, $12-$16.
BOYS WITH H. S. ELECTRICAL EXP.
Jr. machinist .. 45c | Jr. diemaker .. 60c
Sand blaster .. 55c | Fountain men .. $80
MANY HOTEL-RESTAURANT JOBS.
PROGRESSIVE,
11TH FLOOR, 202 S. STATE.

AUTO hikers .. $15 | Lathe hands .. 95c
Auto painters .. $1 | Armature winder .. $1
Auto washer .. $25 | Bench machinist .. 70c
Auto mechanics. $35 | Turret lathe .. 80c
Hamburger boys. $18 | Riveter, radio .. 50c
Fountain boys .. $18 | Maintenance .. 70c
Inst. hseman. $40 r.b. | Polisher, buffer .. 70c
Hotel clerks, $65, r. | Router hands .. 50c
BUSCH AGENCY, 184 W. WASHINGTON.

CHICAGO'S BEST AGENCY
HAS MANY STEADY JOBS.
PUNCH PRESS FOREMAN .. TOPS
Office Boys .. $75 | Steno.-Typists .. $90
Shop Boys .. 35c | Assemblers .. 45c
Drill Press .. 50c | Die Maker, 45-60 .. 90c
Monarch, 19 W. Jackson, 2d Fl.

TECH hi grad.—1 yr. mach. shop exp.; learn trade under govt. supervision .. 50c
Die Setter .. 60c | Turret Lathe .. 85c
6 AUTO PAINT HELPERS; steady .. $19
BOY; CLERICAL WORK; South Side .. $15
Boy, Mech. hlp. .. $15 | Garage boy .. $15
AVAILABLE, 343 S. Dearborn, Rm. 204.

3 Chefs, 9 Cooks, 6 Bakers,
2 carvers, 3 cold meat men, 5 grill men, 3 soda and counter men, 4 bus boys. 11 dishwashers, kitchen and housemen. Fee only one-third of one week's pay. See Mauer's Blackboard, 538 S. Dearborn.

SALES Engineer, Mfg. exp. .. $225+
Chemist, Cosmetics .. $200
2 Industrial Engineers, Mfg. .. $275-$300
Designers, Draftsman, all kinds .. $200-$325
HARRISON PERSONNEL, 20 W. Jackson.

SALES—Corres., pricer, steel, Gentile, married, $150. OFFICE boy, typist, $65. Credit man, wholesale, $140. STENOS., $90-$125.
OCCUPATIONAL, 310 S. MICHIGAN.

EXP. help needed today.
Hotel clerks, housemen, wall washers. Many couples, cooks, dishwashers.
Modern Hotel, 879 N. State.

GAS STA. GARAGES. FARMHANDS.
GREAT NORTHERN, 337 W. MADISON.

TRADE SCHOOLS—MEN.

LEARN WELDING—Free booklet tells all. International Inst., 741 W. 70th. Vin. 6751.

FREE TELEVISION TRAINING.
American Television Lab., 646 N. Michigan.

WE TRAIN BARTENDERS AND WAITERS. Dining Room Serv. School, 1009 N. State.

TRADE SCHOOLS—MEN.

ALLIED SCHOOL
Will prepare you for a job in
MACHINIST TRADE.
TOOL AND DIE MAKING.
Automatic Screw Machines.
FREE EMPLOYMENT SERVICE.
Visit ALLIED SHOPS, days or evenings. Write, phone Dept. T for FREE BOOK. "Practical Machine Shop Training."
Allied Screw Machine Co.
School of Mech. Trade Div.
609 W. Lake-st., Chicago. Tel. Hay. 1136.

WELDING
FREE TRIAL LESSON.
Call, write or phone for Free Shop Card. Find out for yourself how easy to qualify for one of the many opportunities open for welders. Ph. VIC. 3375. Open evenings.
CHICAGO TECH COLLEGE,
20WT Tech Bldg., 118 E. 26th [nr. Mich.]

APPROVED TRAINING.
ACTUAL SHOP WORK.
TOOL AND DIE MAKING — MACHINIST. DRAFTING. DESIGN. DAYS. EVE. REAL EMPLOYMENT SERVICE.
NATIONAL SCHOOL
OF MECHANICAL TRADES.
628 W. LAKE-STREET. MON. 2346.

ELECTRICITY-RADIO.
"Learn BY DOING." Visit shops MON., WED. or FRI. EVE., 7-9 P. M., or ANY DAY from 9 to 4. Call, write, or phone.
COYNE ELECTRICAL SCHOOL,
502 S. Paulina. Phone Seeley 7722.

THE STANDARDIZATION COURSE is so much better than the old way of LEARNING BARBERING that there is no comparison. Day, eves.
MOLER COLLEGE,
177 N. State-st. CENtral 6393.

OPEN HOUSE
at our new address, Thursday and Friday, Jan. 2 and 3. Visit the nation's largest and most modern school of freight traffic; over 1,200 firms use our men; est. 1923.
COLLEGE OF ADVANCED TRAFFIC,
14 E. Jackson-blvd., Dept. O. Har. 8649.

MEN with fair education, mechanically inclined, now employed, desiring to better their positions by training in spare time to become installation and service experts in AIR CONDITIONING and REFRIGERATION. Write giving age, present occupation. Utilities Eng. Inst., 1314 Belden-av.

W-E-L-D-I-N-G
Machinist—Tool and Die—Screw Machine. Body and Fender—Auto—Diesel. Refrigeration—Air Conditioning—Est. 1902. GREER SHOP, 2030 S. WABASH-AV.

AUTO BODY AND FENDER REPAIR WORK. Good pay jobs offered experts in this line. Put in a few hours weekly learning this trade. Chance for higher wages and your own business. Write today for full information. Utilities Eng. Inst., 1314 Belden.

LAWSON Y. M. C. A.
TRADE SCHOOL, 54 W. CHICAGO-AV.
WELDING DRAFTING
MOTOR TUNE-UP, AUTO PRINCIPLES.

TRAINED TRAFFIC MEN IN DEMAND—New class forming. Write FREIGHT TRAFFIC INSTITUTE, 176 W. Adams, Dept.T-35

PLENTY OF JOBS—GOOD PAY for auto mech., body-fender men. Days or evenings. FEDERAL, 2040 Washington. Hay. 6015.

LOST AND FOUND.

TO FINDERS.
If you have found a cat or dog, a pocketbook, jewelry, or fur, and cannot locate the owner thru the "Lost and Found" advertisements in The Tribune, call and go thru the "Lost and Found" index in the PUBLIC SERVICE OFFICE, 1 S. DEARBORN-STREET.

TO LOSERS.
If you are listed in the telephone directory, you can charge an advertisement of your lost article by telephoning Miss Miller of The Tribune ad taking department, Superior 0100. Your advertisement receives the benefit of free listing in The Tribune Public Service office mentioned above for a period of two months. This service facilitates the recovery of lost articles advertised.

BILLFOLD lost—New Year's eve, Lodge, airplane cards, driver's license, cash; rew. R. E. Hazelwood, South Sh. 9292, State 6100.

BRACELET lost—Gold; double link; reward. KEYSTONE 5959.

BRACELET lost—Silver link; inscription V. A. R. Aunt Marie; rew. Columbus 8580.

DIAMOND RING LOST—Ladies' yellow gold engagement ring, New Year's day, on Lawrence, between Cicero and Kimball. Reward. Lincoln 2513.

DOG lost—Brindle and wht. male toy bull; answers Pal; four lower teeth missing. 2772 E. 75th-st. Reg. 9305; reward.

DOG lost—Dobermann Pinscher, male, black and tan, Monday evening, north side. Reward, Buckingham 1694, after 9 a. m.

DOG lost—White poodle; male; Dec. 21st; Elmwood Pk.; rew.; name Bing. Pen. 9229.

DOG lost—Scottie female; family pet; answers to "Susie." Rew. Prospect 2413.

DOG lost—German police, 6 mos., vic Broadway-Winona. Mon. aft. Sun. 9433 aft. 3 p.m.

DOG lost—White fox terrier, fem., blk ears. Ashland and Sherwin; rew. Briargate 6069.

DOG lost—Tues. Winnetka, 6 mo., wht. pointer, male, blk. hd., mkrs.; rew. Fra. 7800

DOG LOST—Boston bull; male; harness; Lincoln-Bryn M.; reward. Ardmore 1761.

HANDBAG lost—Lady's blk. calf. Woodlawn dist. Keys, address book, and charge acct. plate. Reward. E. J. Price, 5756 Kenwood.

NECKLACE lost—Pearl, sentimental value; vic. N. W. side. Reward. Palisade 8969.

NECKLACE lost—Blue enamel, New Year's eve, cor. State-Randolph; rew. Sunny 5087.

NOTEBOOK case lost—Blk. leather; cont., memo pad for Dec.; vic. nr. No. Side, Dec. 27; rew. Spence, Seeley 4541, days.

POCKETBOOK lost—Cont. money and papers valuable only to owner, on Armitage-av. car or bet. Clark-st. and Karlov-av. Thursday p. m. Mrs. Whalen, Midway 7449. Rew.

PURSE LOST—Lady's black quilted, Tuesday eve., vic. Milwaukee-Cullom. Contains white Rosary, etc. Rew. Kildare 3579.

PURSE lost—Dec. 29th, street car. Black; glasses, keys. Reward. Harrison 0388.

RING lost—Man's cabochon sapphire; plat. Gypsy setting; reward. Harrison 8410.

STENOGRAPH machine lost—Monday in Adams-st. North Shore sta; rew. Har. 7232.

WATCH lost—Gruen curvex, man's, leather band, vic. No. Side, Mich. 7731. Rew. $25.

WRISTWATCH LOST—Lady's, yellow gold; vic. 79th, I. C. depot; Tues. eve.; reward. Sag. 3198.

WRISTWATCH lost—Lady's gold Bulova; vic. of Madison and Wood or Randolph and Wabash; reward. Buckingham 4113.

WRISTWATCH lost—Lady's dia., in loop dept. store or State-st.; rew. $25. Euc. 8688.

WRISTWATCH lost—Lady's plain gold Elgin. Vic. Diversey-av.; rew. Albany 8753.

WRISTWATCH lost—Lady's sm., round, gold; Longines; bl. cord. Rew. Pla. 2400, Apt. 705

WRISTWATCH lost—Mon. p. m., near Dearborn; lady's Swiss; reward. Briargate 2561.

PERSONAL.

LOCAL NO. 705, I. B. T.
NEW wage scale discussion will take place Friday, Jan. 3, at Electricians hall, Ogden and Washington, at 8 p. m.
Michael Ronan, Recording Secretary.

ISADORE LOVING—Reward for inform. as to whereabouts of above or 1936 black Lincoln Zephyr, motor 9228, lic. 849-342 Ind., 1940. Call Mr. Sweigert, Randolph 8580

HAVE purchased Winona Press, 811 South-blvd., Oak Park, on Dec. 31, 1940. From that date I shall only be resp. for debts incurred by myself. Stephen F. Hartzick.

HAVE purchased Bardeaux Dress Shop at 1441 Jarvis-av. Not responsible for debts contracted by any one but myself after Jan. 2, 1941. Viola A. Boyd.

RAETZKE, Mathilda—Widow of Frank J., last address 2447 S. Millard. For information of value address O P 513, Tribune.

HAVE purchased store at 7763 Sheridan; not responsible for debts prior to Jan. 2. Mr. Leo Vartanian.

HAVE purchased Mansell Beauty Shop, 173 W. Division. Resp. for my own debts only from this day. Vivien Smith.

ANY person who saw man struck by auto at S. W. cor. of Foster and Ashland, Dec. 27 about 7 p. m., please call Palisade 1589.

HAVE purchased gasoline station at 2956 W. Lake-st. Resp. for my own debts only. Alex Jakubowski, 3313 W. 37th-place.

NOT respon. for debts unless contr. by myself. Arthur H. McIntosh, 5110 Irving Pk.

THANKS to the Blessed Virgin for favor received. VIRGINIA FITZSIMONS.

RESPONSIBLE for my own debts only. EDWARD E. MAY, 207 E. 70th-st.

THANKS to the Sacred Heart for help in obtaining bank loan. A. S.

RESPONSIBLE for my own debts only. Alma Stankovitch, 1231 50th-av., Cicero.

WALLY—Come home at once. We need you. Snappy and G.

BUSINESS PERSONALS.

FREE marcel daily, Wed. and Fri. evenings. Finger wave daily, Mon., Wed., and Fri. eves. Small charge for hair tinting given daily and Fri. eve. Work done exclusively by expertly supervised students. BEAUTY SCHOOL, 140 N. State, 5th floor.

BEST PUSH-UP PERMANENT, $1 complete. Roux tint, $1.25; facial, 35c; scalp treat., 50c; shampoo and set, 25c; senior stu. wk. DeLee, 30 W. Washington, 16th fl. Cen. 8225.

GENUINE Oil permanent waves, compl. $1.25 Clairol, Inecto, Rapidol Hair Tints .. $1.50 Paris facials, spec., 50c. ADV. STU. WK. Hale School, 162 N. State. Central 5007.

PERM., oil, $1; mchls., $2; cream. $3.45; not a sch. Crystal, 5 S. Wabash. R. 419. Dear. 1872.

$3 STEAM oil permanent, $1—De Mae, 109 N. Dearborn. Dea. 6888. [Not a school.]

HELP WANTED—WOMEN.

Stores and Offices.

ASSISTANT bookkeeper—Young, able to type and take some dictation. Small salary to start. Give age, education, and experience. ADDRESS L X 583, TRIBUNE.

BAKERY clerk—Exp., alert, neat, must have selling ability. Apply 9-12 a. m., office, 937 Armitage-av.

BAKERY salesgirl—Experienced; must speak Polish. 1621 W. 18th-st.

BAKERY salesgirl—Young, single; exp. Apply after 9 a. m., 4056 Lincoln-av.

BOOKKEEPER—Experienced for general office work, able to handle details; knowledge of all general taxes, social security, etc., preferred; pleasing personality; steady position. State experience, age and salary expected. Address P X 195, Tribune.

BOOKKEEPER-Elliott Fisher operator—Must have knowledge of accounting; capable of taking charge of office. State age, references, past experience, salary. Address L P 395, Tribune.

BOOKKEEPER-TYPIST — Experienced, neat, alert, single. State qualifications. ADDRESS M B 217, TRIBUNE.

BOOKKEEPER—Must be expd. in full charge, trial balance, pay roll, taxes. Small furniture factory office. 3245 W. 30th-st.

BOOKKEEPER—CLERICAL WORK; YOUNG. WEISS, 3301 W. ROOSEVELT-ROAD.

BKKPR.—Typist-recept., pref. beg. for our ofc. 25 E. Jackson, Rm. 1608.

BOOKKEEPER—With advertising agcy. exp. Simmonds & Simmonds, 201 N. Wells-st.

BUYER—Exper. in infants' ware, children's ready-to-wear, corsets, and women's and girls' aprons. Must speak Polish or Bohemian. 18th-st. Leader Store. 1700 W. 18th

CASHIER and BOOKKEEPER—Experienced. Apply rm. 2225, 176 W. Adams.

DEMONSTRATOR—Attractive, with open pitch experience only, to work in excellent Detroit store. Salary, commission and $25 guarantee. Apply Multiscarf Co., 5 N. Wabash, 9:30 a. m. today.

DEMONSTRATORS—New hair curler; store work. Train here. Sal., comm. Apply Mrs. Brown, Hotel Planters, 9-12 a. m., 7-9 p.m.

DICTAPHONE operator—With general office exp. $80. Chance for advancement. State exp., age. Address M K 356, Tribune.

FLOWER SALESLADY—For dep'tm'nt. store, with experience. Monroe 6796.

GIRL—Young, bright, responsible. Typing and general office. State age, education, religion, nationality, full information. ADDRESS Y Y 224, TRIBUNE.

GIRLS—With dry cleaning store exper.; apply in person before 11 a. m. Oak-Lake Cleaners, 7330 Harrison-st. Forest Park.

GIRL—Experienced, for specialty shop; chain store experience essential. Call Mond. 453 West North-av.

GIRL—For food shop. Must be experienced. 2453 North Clark. Apply 11-4 p. m.

MILLINERY manager-saleslady—Able to take full charge neighbd. So. Side store. 63d-Halsted, or Milwaukee-av.; exp. pref.; give Phone. Address M J 394, Tribune.

MILLINERY MGR.—City dept.; must speak Polish or Boh. Address M E 423, Tribune.

STENOGRAPHER — Accurate, 160 words minimum; give full details; $30-$35 week. Address L X 516, Tribune.

SALESLADIES—Experienced, for general dry goods store, Becker's Dry Goods Store, 2105 W. Madison-street.

SALESWOMEN—Expd. ready to wear. Apply PERSONAL OFFICE, LORD'S, EVANSTON.

SALESGIRL—For liquor store; over 23; hrs. 4-12 p. m.; $12. 3836 Fullerton-av.

SECRETARY-Steno.—Thoroly expd.; age 23-27. In reply state educ., exper. and salary expected. Address L X 587, Tribune.

STENO. AND LIGHT BOOKKEEPER.
Knowledge of social security pref., but not essential; small office west of loop; answer in own handwriting, giving age, exp., salary des. and telephone number.
ADDRESS L T 495, TRIBUNE.

STENO.—Young girl; exp. not necessary; excellent opp. for bright girl; small salary to start. 154 E. Erie. Rm. 604.

STENO.—Must be bus. college grad.; between 18-21; must live S. E. side. Reply in detail. Address O P 278, Tribune.

STENO. and bookkeeper—Accurate and fast; $50 mo. H. E. Co., 2003 S. Prairie-av.

TIME KEEPER—Must have wholesale clothing or tailoring exp.; state exp. fully, age, and sal. wanted. Address L K 90, Tribune.

TYPIST—20-25, single, knowledge of bookkeeping, $70 month to start. See Mr. Frost, 40 N. Dearborn, 2d floor.

TYPIST-Bkkpr.—Exp. rug clean. plant; state age, exp., sal. Address M J 397, Tribune.

Professions and Trades.

BEAUTY OP.—Exp.; Rog. Pk. following necessary. Preferably to live in rear. Permanent. Gd. opportunity. Sheldrake 4104.

BEAUTY operator—Must be expert; So. Shr. following pref.; good opport. Sag. 7600.

BEAUTY operator—Experienced; good salary. Steady. 113 S. Cicero, Mansfield 7086.

BEAUTY Operator—All around experience. Steady. 2141 Wesley-av., Berwyn.

BEAUTY operator — All around; must be good. 3941 W. Madison.

BEAUTY operator—Expert; Hyde Park preferred. Pierre Andre, 1654 E. 53d-st.

BEAUTY oper.—Expd.; part time only. Good pa. Steady. Lafayette 0956.

CANDY FACTORY—Exp'd hand rollers and two-hand dippers wanted. 3512 W. Carroll.

FLOORLADY — Experienced on sportswear; must understand making skirts, slacks, and blouses. High salary and steady employment. Tobias & Co., 1530-32 Milwaukee.

FORELADY
Able to take full charge of large silk shade factory. Excellent opportunity for right party.
Address M J 392, Tribune.

GIRLS—FOR NURSES' TRAINING. OAKLAND 2551.

NURSE—To care for patient; private home; grad. or undergrad.; salary-rm.-board; steady. Call Mohawk 6853.

NURSE—Undergraduate; young; exper.; room and board. Private hosp. Bittersweet 4100.

OPERATORS—On single needle and Merrow machines. Must be experienced. C & C Urn Bag Co., 1215 W. Grand.

OPERATORS—Expd. single needle and wash dresses. Mel Tex Manufacturing Co., 532 S. Throop-st., 7th floor.

RADIO
EXPERIENCED CHASSIS SOLDERERS. GALVIN MFG. CORP., 4545 W. Augusta.

RETOUCHER — With general studio experience; permanent. Address C 350, Tribune.

SETUP paper box covering machine and turning in operators. Must be experienced. Steady work. 2d floor, 2427 W. 14th-st.

SHOE WORKERS
Experienced.
Sock liners, treers, cut-out machine operators, repairers, and inspectors on women's fine shoes. Apply
FLORSHEIM SHOE CO.
3927 Belmont-av.

Household Help.

COUPLES — FOR ADVERTISEMENTS FOR couples see separate subheading "Couples" immediately following this subclassification.

COOK—Exper. hswk.; home nights; no Sunday; only exp. need apply. Ardmore 4342.

COOK—Gen. hswk.; not over 45; white; $15 wk.; ref. req.; stay. Sup. 2978, aft. 10 a. m.

COOK—Hswk. 22-40. Gd. sal. 3 in fam. Own rm., bth. 5004 Woodlawn av., 1st. Ken. 0666.

DOMESTIC—Wht.; 25-40; asst. cook; no wind.; pers. ldry.; own rm.; gd. sal. Edg. 4166.

DOMESTIC help—Wht.; exp.; pl. ckg.; asst. 2 children; stay; no laun.; $10. Buc. 4851.

GENERAL housework—2 children; own room. Phone Maywood 8756.

GENERAL HSWK—White; own rm. and bath. Robinson, 622 Waveland, Graceland 2908.

GEN. hswk.—Cooking; capable and resp.; light ldry.; 2 small children; stay; own rm.; refs.; good salary. Saginaw 7387.

GEN. hswk.—Wh.; exp.; 20-35; no ldry.; pl. ckg.; sm. fam.; own rm.-ba.; $10. Lak. 4376.

GENL. HSEWK.—Stay; wht.; expd.; assist with infant; no wind. or ckg.; $9. Bit. 7448.

GEN. hswk.—White; stay; no cooking; 3 yr. child; mother empl.; gd. pay. Irving 3702.

GEN. HSWK. — WHT.; OWN ROOM; NO COOK'G; 1 CHILD. SOUTH SHORE 8326.

GEN. hswk.—Wht. Stay. No ldry., no cooking. Sm. apt. Assist 4 yr. child. Berk. 0860.

GENL. HSWK.—White. Prot. Exp. Good refs. Own room. $15. Kenwood 8263.

GEN. hswk.—Wh.; stay; no ldy.; pl. ck.; 1 child. 4½; gd. pay. Bit. 4762. 646 Waveland.

GEN. hswk.—Exp.; 2 school children; gd. hm.; own rm and bath; $8-$10. Bri. 5566.

GEN. hswk.—Wh., yng.; exp. plain cooking; no ldry. Stay. Other help; $10. Indep. 4848.

GEN. HSWK.—Girl; no ldry. or cook; 1 schoolgirl; gd. hme; stay; $7. Rog. Pk. 3915.

GEN'L. hswk.—White, 20-35, plain cook, no laun.; own room; $9-$10. Wellington 8687.

GENL. hswk.—Wht.; 20-35; expd.; sm. apt.; no laun.; 1 child; stay; gd. pay. Bit. 6399.

GENL. hswk.—White, 20-30; plain cooking; no laundry; stay, 940 Montrose.

GEN. hswk.—White, 20-30, good home, 2 adults, own rm.; Gentiles. Nevada 3484.

GEN. HSWK.—Wh.; 20-35; 2 boys; stay; gd. wages. 4830 N. Fairfield. Rav. 2528.

GENL. hsewk.—Wht.; assist care children; no laun.; own rm., $10. Sheldrake 4509.

GIRL—Whi.; exp. gen. hswk.; asst. child; own rm.; no cook.; no ldry.; gd. sal. Cap. 2620.

GIRL or yng. woman—Wh.; hswk.; no cook., no laun.; 3 ad'ts; own rm.; stay. Roc. 8997.

GIRL—18-25; gen hswk.; stay; Dr's. home; 1 child; good salary. Van Buren 1947.

GIRL—18-30; wht. Stay. Hswk., no cooking, no laundry. $7-$10. Plaza 8996.

GIRL—White; lite hswk.; small apt.; no ldry.; 3 yr. child; stay. Lakeview 6511.

GIRL—Exp.; gen. hswk.; no cooking; stay; own room. Krebenser, 7018 Clyde. Pla. 7351.

HELP WANTED—WOMEN.

Household Help.

GIRL—White, 20 to 30; light hswk.; expd. with 2 school children; plain ck.; other help; refs.; stay; $12. Midway 2280.

GIRL—White; 25-35; single; gen. hswk.; cooking; lt. laundry; small family; bath; $12; must be expd. Briargate 7175.

GIRL—White, 20-30; good plain cook; light housework. Assist children. No laundry. Good salary. Stay. Graceland 1785.

GIRL—White; gen. hswk.; no cooking; large, bright, priv. rm. with radio; vicinity North and Oak Pk-av., Chicago. Mer. 5671.

GIRL—Wht. or col., exp., gen. hswk., 4 in fam.; own rm.; stay. Hollycourt 7850.

GIRL—Gen. hswk.; white; assist cooking; 1 child; stay; own room. Keystone 4148.

GIRL—Wht.; gen. hswk.; own rm.; 2 schl. children; no ldry., $8-$10. Hollycourt 4735.

GIRL—Wh., 16-19, care of baby, stay, no ldry., lt. hswk. 4719 S. Wolcott, 2d, rear.

GIRL—Yng., whi.; gen. hswk.; 1 child, no ldry., assist ckg. $7, stay. Mansfield 0545.

GIRL—Wh., no cook., lite laun., extra nite off; gd. home; $8. Dear. 0490, betw. 9-5.

GIRL—White; genl. hswk.; no cooking; no laundry; experienced. 1132 Argyle.

GIRL—Wht.; general hsewk.; plain cookg.; adults; $10. Bittersweet 4469.

HOUSEKEEPER — White; Protestant; good cook and cleaner; knowledge of serving; nice room, private bath; no washing; three adults; two references required; salary $15. Give phone number to contact. Address A 254, Tribune.

HSKPR.—For old W. Side residence; bachelor caring for 19 year old imbecile boy. Must cook and help take care of boy. Address C 414, Tribune.

HSKPR.—Exp'd; wht.; small family; good wages; suburb South. Homewood 775.

HSKPR.—Gd. home; sm. sal.; own rm.; So. S. sub.; no ldry. Address M K 338, Tribune

HSKPR.—Mid. age; wht., good cook; competent; 2 schl. children. Mansfield 3944.

MAIDS—2 colored girls, 18-35, one expd. cook and gen. hswk., no ldry.; stay; $14. And one expd. for gen. hswk. and be able drive car; stay, $10. 1003 Bonnie Brae. River Forest. Phone Forest 2136.

MAID—White, under 35; cook and housework; 2 in family; no washing; $10; refs. Longbeach 9441. Call bet. 9 a. m. and 5.

MAID—Exp.; gen. hswk.; refs. req.; good wages. LAKEVIEW 6582.

NURSE-COMPANION—Young; 5 ft. 6 in. or taller; semi invalid; free to travel; drive; immed.; permanent. Ravenswood 8506.

NURSE girl—White; care 2 children, 6 and 3; lgt. 2d work; other help; stay; $11. B. Klein. Call Dorchester 2581.

NURSEMAID—Wht.; compl. charge; 1½ yr. child; other help; expd. only; ref. Fai. 0376.

NURSEMAID—Wh., expd., no hswk., 2 children; stay; $8-10. Prince, Bitters't 6600.

NURSEMAID—Exp.; care one child; light hswk.; stay; good salary. Plaza 7562.

NURSEMAID—Wht.; 1 child. Own rm. & bth. Gd. home. Other help emp. Refs. Dor. 7018.

NURSEMAID—Stay; 2 schl children; ckg., some hswk; other help. $10. Austin 7887.

PRACTICAL NURSE—Diabetic case, middle age; stay; 2 adults; $15. Bru. 1083.

GERMAN woman—30-45; general housework; stay. Rogers Park 4135.

WOMAN—Yng.; wht.; A1 ck.; no ldry; ½ da. Sat.; Sun. off; 4 adlts.; go; refs.; $8. Bit. 5217

WOMAN—Elderly, white; hskpr.; 1 child. Stay. Regent 8607.

THE TRIBUNE OFFERS SPECIAL LOW rates to persons advertising for positions. For further information stop at Want Ad office, Madison and Dearborn-streets or in the lobby of Tribune Tower.

Couples.

COUPLE—Colored, young; refs. All around work; suburban home. $70 mo. 4 in fam. Good home to good couple. Glencoe 185.

COUPLE—Mid. aged; wh.; hskpr. for cleang. furn. rms.; and handy man; $55 mo. hskpg. rm. 870 N. Wabash. Call 1-3 only.

COUPLE—White, no children, expd. in rooming hse.; woman as maid, husb. as handyman. Furn. apt. and sm. sal. 6614 Ingleside.

COUPLE—Exper., for rmg. hse.; woman hsekeeper, man hseman. 5610 Dorchester.

Clubs, Hotels, and Restaurants.

COOK—Small rest., short hours, no Sundays. See Selma, 3-8 p. m., 4945 S. Halsted.

FOUNTAIN waitress—Good appearance. Apply 757 E. 79th-street.

FOUNTAIN girls [2]—With luncheonette experience. 9863 Ewing, South Chicago 0085.

FOUNTAIN girls and waitresses—Experienced. Apply a. m., 624 S Michigan, room 1202.

FOUNTAIN girl—Young; exper.; evenings; 40 hrs.; $12 wk. Fairfax 2244.

FOUNTAIN girl—Must have exp. Sun Drug. 400 W. North-av.

HOSTESS—Short hours; and waitresses; good salary and tips. INSURANCE EXCHANGE TEA ROOM, 327 S. Wells.

STEAM TABLE GIRL WANTED—EXPERIENCED. 128 N. WELLS-ST.

WAITRESSES
between 18-25 years of age; height 5 ft. 2 in.-5 ft. 5 in.; 2 years' high school education; for Stouffer's restaurant. Apply 9 a. m.-5 p. m. at Room 1003, 185 N. Wabash.

WAITRESS—Exp. neat; pleasant personality; not over 5 ft. 6 in., under 30 yrs.; club dining room; excel. earnings. Apply Friday. 4251 Irving Park-rd. Mr. Schoepp.

WAITRESSES—LONG AND SHORT HOURS. Dickson's Grill, Wrigley Bldg., 410 N. Michigan-av., lower level.

WAITRESSES, north—Small, young; exper. unnecessary. Apply Hitching Post, 5442 Lake Park-av., between 9-12.

WAITRESS—Neat, sml., yng.; hours 11 to 8; no Sun.; $7.50 and tips. 114 W. Monroe.

WAITRESSES—Short hours, good pay. Wimpy's, 6200 Roosevelt-road, after 6 p. m.

WAITRESS—Experienced. Good pay. Good tips. 403 E. 79th-st.

WAITRESSES—Young; experienced; days; no Sundays or holidays. 4100 Ogden-av.

WAITRESSES—Short hours. 565 W. Washington-blvd., in lobby of building.

WAITRESS—With or without exp. Apply after 2 p. m., 1172 W. Madison-st.

WAITRESSES—2; NEAT; EXPERIENCED. APPLY 1608 WEST 63D STREET.

WAITRESS—Experienced. No Sundays or holidays. 640 W. Randolph street.

WAITRESS—Experienced. Steady work. Apply Kaufman's restaurant, 2149 S. Halsted.

WAITRESS—20-25. Night work. Apply 5700 Stony Island.

WAITRESSES—Exp., yng., good appear. Good tips. Open 11 a. m. 6751 Sheridan-rd.

WAITRESS—EXPERIENCED.
4250 S. ASHLAND-AVENUE.

WAITRESS—Work nites, must be experienced. 6258 S. Western-av.

WAITRESS—Experienced; good pay. 2305 N. California. White Star Restaurant.

WAITRESSES—Exp. Apply Anne's Restaurant, 91 W. Randolph.

WAITRESS—PHENIX GRILL, 5147 W. CERMAK. CICERO 4649.

WAITRESSES—Exper.; no Sundays; good salary. 1101 S. State-street.

WAITRESS—Neat, exp.; no Sundays or holidays; very busy place. 18 S. Clark-st.

Saleswomen.

IMMEDIATE OPENINGS—3
educated women of above average intelligence and appearance, to interview clients of high grade R. E. development. Thorough training under well known sales counselor. Percentage and drawing account. $3,000 opportunity. Apply 11 to 5 p. m.
L. T. ERSKINE.
RM. 425. 111 W. WASHINGTON-ST.

5 WOMEN — Ambitious, good appearance, over 25, to interview prospective buyers of fast selling suburban property; no experience necessary. We train you, furnish leads; drawing account and liberal comm.; permanent position. Apply 11 a. m. to 5. ROOM 425. 111 W. WASHINGTON-ST.

SALES MGR.—Exp.; sal $20 wk plus comm. and overwriting. Also 5 SALESWOMEN to contact retail merch on high grade premium deal conn. adio broadcasts; can earn $30 wk. comm. Rm. 920. 166 W. Jackson.

FULL OR PART TIME SALESLADIES. Sell NYLON HOSIERY by REALSILK Com. Ph. Mr. Morrison, Fra. 0797, for det.

EXPER. hse. too hse. canvassers—Give samples and take orders; hrs. 9-3; salary and comm. Orange Products, 4340 Division.

SHOW famous all occasion assortment; comm. Boulevard, 218 S. Wabash.

PART time work for all women—With ladies' accessories. Comm. Mrs. Reed. 126 N. Wells

CHRISTIAN woman—Prot.; relig. edu. work; guar. inc.; comm. Address P X 114, Tribune.

SELL BIRTHDAY EVERYDAY CARDS—Big commission. Grogan Co., 122 S. Michigan.

Miscellaneous.

LIGHT HOUSEKEEPING ROOMS FOR SERVICE. DELAWARE 5269.

CHORUS girls—Experienced. Apply Milton Schuster, 127 N. Dearborn.

HSKPR.—Rmghse. Mid. aged; mar'd; husb. empld.; no child. 6246 Stony Isl., 10 a. m.

INSTRUCTORS—Ballroom dancing, waltz, fox trot, etc. Tomlinson, 177 N. State. Dea. 9660.

Nurses' Registries.

NURSES—Reg.; fl. supervisors; general nite duty small hospital; sal. and maintenance Address P X 532, Tribune.

STATE REG. GRAD. PRACT. INFANT. Acme Reg., 2832 N. Cambridge. Wel. 5586.

Employment Agencies.

STENO., Receptionist, Key Swbd. .. $20
Receptionist, lite Steno., Dr.'s Office .. $18
P.B.X. Oper., Typist .. $18
CONSOLIDATED, 11th Flr., 209 S. State.

HOTEL—P B X .. $70 Hotel linen room. $55
White, col. hotel maids .. $45-$50-$55
White, col. housemaids .. $12-$15-$18-$20
Nursemaids, $10-$12-$15. Elite, 57 E. Oak.

HOSP. cook $80 R.B. | Nurses' aid .. $30. r.b.
Swbd. opr. .. $65 | Hotel maid .. $50
MORRELL AGENCY, 306 W. MADISON.

F. C. FULL charge bkkpr.-typist—Age 25-35, mfg. exp.; S. W. side; $25. American Railway Bureau, 11 S. La Salle, Rm. 1105.

3 STENOGRAPHERS .. $85-$100
15 TYPISTS—RAPID; LOOP .. $75
HAHN-MARTIN, 7 SO. DEARBORN-ST.

NURSEMDS—Wh. $10-14; dom. wh., col., $10-$15. Cpls. $70-125. E. White, 64 E. Walton.

HELP WANTED—WOMEN.

Employment Agencies.

O'SHEA
COMPT. OPERATOR—Age 23-27 .. $110
STENO.—Spanish & Eng. Dict. .. $110
BKKPR.—Loop—5 days .. $100
A/C REC. BKKPR.—South .. $100
SECRETARY—1 girl office .. $90
A1 DICT. OPR.—Loop .. $85
SWBD. OPR.-TYPIST—Loop .. $85
MONROE CAL. OPR.-TYPIST .. $85
STENO—Age 25-28—Loop .. $80
STENO—SWBD. OPR.—Age 25-30 .. $80
DICT. OPR.-STENO.—Near North .. $80
STENO.—RAPID TYPIST—N. W. .. $80
STENO.-SECY.—Age 25-26—West .. $80
TYPIST-STENCIL CUTTER .. $80
ASST. BKKPR.—West—Age 23-26 .. $80
FILE CLERK-TYPIST—Loop .. $75
LEGAL STENO.—Loop .. $75
TYPIST-TELEPHONE EXP.—West .. $70
BUR'O'S. BKPR.-A/C REC.—Age 20-22 .. $65
3 ATTRAC. GIRLS
for specialized sales work .. $25
25 WOMEN for Pantry & salad work—No experience necessary .. $18
2 HOSTESSES—Live North .. $18, Mls.
2 CHECKROOM GIRLS .. $15 & Comm.
EXPD. ROLL BAKER .. $20
3 GIRLS—Institutional work .. $45, R. B. L.
RECTORY COOK .. Maint. & $50 Mo.
HSKPR.—Full charge of home .. $50, R B L
Permanent Factory Jobs.
25 INEXP. GIRLS—Learn radio. Start .. 30c
ASSEMBLERS—COIL WINDERS—
SOLDERERS—COIL TESTERS—ARMATURE WINDERS .. 30c-45c
BINDERY GIRLS .. OPEN
AIR BRUSH OPERATORS—Start at .. 50c
DRILL PRESS OPRS.—Start at .. 50c
PUNCH PRESS OPRS.—Start at .. 40c
POW. MACH. OPRS. .. 35c-43c
LNDRY.—Manglers, silk finish. Steady .. Open
O'SHEA, 64 E. JACKSON

MOLENE PERSONNEL.
Secy., Cas Ins exp., 21-23 .. $110
Steno., Advtg. exp., lp. .. $95
Spanish Steno., S. W. .. Open
Legal Stenos., loop .. $110
Steno.-Type. Opr., Prot., 21-25 .. $100
Lite Steno., gd. at figures; lp. .. $90
Steno., 20-27, near W. S. .. $85
Secy., A1 girl; S. W. .. $130
Steno., machinery exper., manage office.
STENO., UNDERWRITING, $125.
Dict. Opr., Secy. work, Mich.-av. .. $100
Secy. to sales mgr., 22-30, S. S. .. Open
RELIEF SWBD.-DETAIL, $65.
Typ.-Biller, Compt.; W. S., 5 da. .. $100
File Clerk, 3 mos.' exp.; lp. .. $80
Cashier, married, 35-40 .. $80
E. F. Bkpr., accts. rec., Lp. .. $95
E. F. Bkpr., do l. hand bkp., W. S. .. $110
BKPR., MTGE.-TRUST DEPT. $100.
Typ.-Clerk, credit dept., lp. .. $70
Typists clerks, sev. positions.
Rm. 1230, 105 W. Adams.

ZINSER PERSONNEL SERVICE.
A. P. Bookkeeper.
Stenotype Operator.
Legal Stenographers.
Dictaphone Operators.
Comptometer Operator.
Part Time Stenographer.
Stenographer Bookkeeper.
Home Economics Beginners.
2 Beginner Bookkeepers.
Office manager, retail experience.
Stenographer, general insurance experience.
2 Burroughs bookkeepers, no exp. req.
Stenographer, dictaphone, Clearing.
Stenographer, specification typist.
Tea room hostess, typist, North Shore.
Home economics grad., traveling demonst.
140 S. Dearborn-st. Rm. 1548.

F. C. BKKPR., mfg. exp., Milw., Wis. .. $125
BOOKKEEPER-TYPIST .. $85
STENO.-CASHIER, loop .. $80
2 COMPTOMETER OPERS., 5 days .. $85
3 stenos. .. $65-$85 | 2 typists .. $65
GIRLS, GIRLS, $14-$16.
LIGHT FACTORY; NO EXP. NEEDED.
CANDY WRAPPERS AND PACKERS.
8 POWER SEW. MACH. OPERATORS.
Hotel insp. .. $70 | Hotel maids .. $52 up
Matron, rest. .. $12 | Silverware .. $12, B.
Counter .. $15 | Griddle .. $15
WAITRESSES—Many jobs .. $12, B.
All Trades, 343 S. Dearborn.

STENO.-SECRETARY .. $130
2 CORRESPONDENT CREDIT .. $80
STENO.-SECRETARY .. $100
STENOS., many good openings .. $18-$22
2 stencil cutters. $65 | File clerk .. $65
2 Typists .. $70 | Ediphone oper. .. $20
10 HOSPITAL GIRLS, $35-$50.
No exp. needed; go or stay nights.
15 GIRLS, no exp., coffee shop .. $12, Meals
WAITRESSES, best jobs, all loc. .. $8-$14
Cashier .. $15 | Cafe help .. $12, mls.
Food check. $16, Mls. | Bakery sales .. $15
CADILLAC AGENCY,
5TH FLOOR, 220 S. STATE.

Collection Correspond't With
RETAIL CREDIT EXPERIENCE .. $150
STENO., insur. exp.; not Ins. Co. .. $100
STENOGRAPHER, 5 day week .. $85
CASHIER, small loan exp. .. $90
STATISTICAL TYPIST .. $85
SPANISH STENOGRAPHER .. $125
STENO.-DICT. OPR., Mich.-av. .. $90
BURR. BKKPR., beginner .. $75
COMPTOM. OPER., beg. .. $65
UNITED AGENCIES, INC.,
209 S. State, Rm. 1408.

2 F. C. BOOKKEEPERS, $110
RAPID STENOGRAPHER .. $110
STENOGRAPHER-SECRETARY, Loop .. $110
REMINGTON-RAND BOOKKEEPER .. $90
Factory Girls, No Exp., 32c.
SALES GIRLS, NO EXPERIENCE .. $15
HOTEL MAIDS, NO EXPERIENCE .. $60
4 Waitresses-Fountain Girls, no exp. .. $14
Rest.-Cashier .. $18 | Rest. Hostess .. $18
Bakery Sales .. $17 | Punch Press .. 40c
Assemblers .. $19 | Radio Assembler .. 40c
WABASH, 202 S. STATE.

STENO.—Advertising experience .. $30
STENO.—Statistical typist .. $18
STENO.-SECY.—South side .. $110
LEGAL STENO.—Loop .. $20
STENO.—AA1 loop firm, attrac. .. $21
4 BEGINNER STENOS. .. $15-$18
4 TYPISTS, $16-$20.
DICTAPHONE OPER.—Under 26 .. $90
Typist—Blr. .. $20 | Gen. Ofc. Clk. .. $18
Ell. Fish. Blr. .. $22 | Switchbrd.-Typ. .. $18
Glader Corp., 110 S. Dearborn

CLERICAL.
COMPT.—GENL. CLERICAL .. $20
STENO.-CORRESPONDENT .. $20
General Clerical .. $18
Cosmetic sales; beginner .. open
Burr. Posting-compt.-typing .. $20
FACTORY GIRLS,
Any exp., days-nites .. $12-$17
LOOP, 28 E. JACKSON.

MANY POSITIONS AVAILABLE FOR
OFFICE GIRLS, $65-$125.
Factory Girls, $12-$18
HOTEL maids. $55 | REG. nurse .. $70, R.B.
HOSP. maids. $45, B. | Waitress .. $15
CO-OPERATIVE
6TH FLOOR, 220 S. STATE.

STENO.-TYPIST—Loop office .. $70
20 Factory Girls, 37c
Days or Nites, Little Exp.
Solderers .. 45c | Punch press .. 40c
10 HOTEL MAIDS, $60.
PROGRESSIVE,
11TH FLOOR, 202 S. STATE.

Steno.-Secy., Northwest.
COPYWRITER, MAIL-RET. EXP. .. $125
STENO., GEN. OFFICE, LOOP .. $65
BURR. BKKPR. OPR., TYPIST .. $75
3 GEN'L OFFICE CLERKS, BEG. .. $65
A1 TYPIST, LOOP .. $75
TYPIST, SPANISH, SOUTH .. Open
SINCLAIR-MASTERSON.
120 S. La Salle. State 0920.

SO. SIDE POSITIONS.
10 STENOS. .. $85-$120
ASST. BKKPR.-TYPIST .. $100
TYPIST-CLERK .. $110
SO. SIDE CONSOLIDATED,
1105 E. 63D-ST.

CHICAGO'S BEST AGENCY.
BE WISE .. INVESTIGATE.
PERMANENT OPENINGS.
No exp. nec.; days-nights. Top wages in OFFICE and FACTORY depts.
MONARCH, 19 W. JACKSON.

STENO.-Secy.—Some dict. .. $25
Steno.—1 girl off., Auto ins. .. $100
DICTAPHONE oper.—2 yrs. exp., lp. .. $90
STENO.—1 yr. exp.; Ins. broker .. $20
STENO.—Beginner, Protestant .. $80
TYPIST—Lite steno., beginner .. $75
Receptionist-Typist—Attractive .. $80
HELEN DOBBS 175 W. JACKSON.

SEC'Y TO ADV. MGR., $130.
STENO.-SEC'Y—Technical .. $110
OPENINGS for full charge bkprs. and bkpr.-stenos; comptometer oprs., etc. Salaries range from $85 to $110.
CRAIG AGENCY, 209 S. State.

— — TYPISTS—SEVERAL — —
RAPID; LOOP; 5 DA. WK. .. $17
STENOTYPE .. $85 | COMPT.-typist .. $90
FILE .. $65 | NEAT PEN .. $65
OFC. DEPT. BEGINNERS; EXP.; H. S.
RELIANCE [Miss Young] 32 N. STATE.

CPLE., white .. $90 | Press opr. white, 36c
Bakery, sales .. $15 | Htl. maids, whi., $50
20 STENOS., $16 TO $22.50.
PARK EMPLOYMENT,
Bank Bldg. 6306 Cottage Grove.

STENO.-Bkkpr. .. $70 | Cook, colored .. $20
Hotel swbd. .. $50 | Waitresses .. $10-$15
Telephone girls. $12 | Hotel hsekpr. .. $60, r.
Hotel maids .. $55 | Col. hotel maids .. $50
BUSCH AGENCY, 184 W. WASHINGTON.

EXP. help needed today.
Hotel maids, steno. P. B. X., linen room. Waitresses, cooks, food checker.
Modern, 879 N. State.

COMPTOM. oper., $100. Steno. secy., $100. Typists, $15-$18. Steno-bkkpr., $110.
OCCUPATIONAL, 310 S. MICHIGAN.

GENL. hswk. $12-$18. Nurse maids, $12-$15. Cafeteria food checkers, best wages.
SHAY, 1009 N. STATE [at Oak-st.]

10 POWER mach. Begin. steno., $12. Dr. capt., $75+ mis. Factory, 35c hr. Waitresses Service, 32 N. State. R. 705.

CORBOY-CALVIN. 20 W. JACKSON. Many fine positions open.

CELESTER M. HORTON, 310 S. MICHIGAN. Dictaphone oper., und. 25, adver., $85-$90.

HELP WANTED—WOMEN.

Employment Agencies.

STENOGRAPHER, Spanish .. Open
STENO., legal, temp. .. $120-$135
STENOS., loop, Mart, under 25 .. $75-$110
COMPT. Opr.-Typists, Mart & So. .. $75-$85
SALES-Asst. Buyers, millinery .. $80-$110
SELECTIVE PLACEMENT COUNCIL, Merchandise Mart. 2108 in the Tower.

TRADE SCHOOLS—WOMEN.

LEARN
Beauty or Body Culture
Selan's School
World's largest, most beautiful.
Terms at Your Convenience
Jobs waiting. Day and Eve. Classes. Visit, write, or phone for booklets.
NORTH—2744 Milwaukee-av. Spa. 0700.
SOUTH—6404 S. Halsted-st. Nor. 2500.

YOUR choice.. An ordinary beauty operator or a NATIONALLY RECOGNIZED.
MARINELLO
MASTER TRAINED BEAUTICIAN.
World Leadership in Beauty Culture.
EASY TO LEARN. EASY TO PAY FOR.
Visit us, telephone or write for information.
108 N. STATE-ST. STATE 5057.

Beauty Operators Trained at
De LEE UNIVERSITY
are in Chicago's leading salons. We take pride in their success. Rates, terms, catalog on request. No obligations. Day-eve. classes. DE LEE, 30 W. Washington-st. Cen. 8225.

69 YEARS' LEADERSHIP.
E. BURNHAM
SCHOOL OF BEAUTY CULTURE.
140 N. STATE-ST. RANDOLPH 3355.

Allied Beauticians Institute
$55 Complete Course $55
ONLY $2 PER WK DAY, EVE. CLASSES.
Free instruction theory bk. State approved.
5 N. WABASH, 7th floor. DEA. 6818.

ATTRACTIVE GIRLS.
Excellent opportunity for those who qualify for fashion modeling. Sizes 12 to 18. Small tuition fee. Free placement service.
VERA JANE STUDIO,
64 E. Jackson-blvd. Wabash 9332.

INDIVIDUAL INSTRUCTIONS are so MUCH better than the hard way of LEARNING BEAUTY CULTURE there is no comparison. Consider only
MOLER COLLEGE,
177 N. State. CENtral 6393.

STENO.-clerk; north; some college .. $85
Key swbd., typist, biller; west .. $80
2 hotel swbd.-mult; exp.; loop .. $70-$75
Record clerk, some compt.; loop .. $78
Wh. hotel maids, $60 | Col. maids .. $45-$55
Fountain .. $15+ | Waitresses .. $10+
NO. SIDE CONSOLIDATED, 1001 Leland.

15 STENOS., $65-$90.
CORRESP. SALES OR ADV. EXP., $90.
STENO. ASST. EDITING EXP., $110.
DEMONSTRATORS, 30-45, $25+Exp.
Factory girls, 40c. Punch press, 37c
FORELADY, mail order exp., $17.
S-H-A-Y, 30 W. WASHINGTON.

HEIM BEAUTY SCHOOL.
COMPLETE COURSE, $65.
Loop: 6 E. Lake-st. Cent. 4906.
South Side: 936 W. 63d-st. Eng. 4634.

Manicuring Course, $17.50
JOBS WAITING. LEARN IN 3 WEEKS. Includes Tools, Diploma, Placement Service. Allied Beauticians, 5 N. Wabash. Dea. 6818.

LEARN FASHION and PHOTO MODELING. Call or write for free test chart.
Jo Keith, 14 W. Lake. Dea. 0134

Quality training, not quantity
WILFRED ACADEMY BEAUTY CULTURE
9 W. Washington. State 5861.

FILING, TYPING TAUGHT—4-8 wks.; be above average in supervision of files. Graduates placed; day-eve. classes; Jan. 6th. Chgo. Sch. Filing, 25 E. Jackson. Har. 8780

HOTELS call for trained women. Good pay. Learn at home. Write Lewis Hotel Training Schools. Desk 749 Washington, D. C.

BE a Medical Secretary or Lab. Technician—Complete X-ray course. Free catalog. Century College, 30 E. Adams. Fra. 8478.

WOMEN—To train for apt. hotel mgr., desk clerk, hotel housekeeper. 60 p. catalog free. HOTEL EXTENSION DIV., 203 N. Wabash.

GIRLS—CASHIERS NEEDED; com change and other machines; come in for details. Chgo. Business Coll., 190 N. State. Fra. 4122.

GIRLS—TAKE COMPTOMETER NOW; big demand. Visit CHICAGO BUSINESS COLL., 190 N. State-street. Franklin 4122.

HOSTESSES, WAITRESS' TRAINING. NATIONAL HOSTESS-WAITRESS SCHL. 4th flr. 140 N. Dearb'n at Rand. Dea. 5249

BEST TRAINING AT LOWEST COST. Chicago Academy of Beauty Culture. 37 S. WABASH. STATE 4421.

MONEY making; easy to learn prof. Natl. School Dental Nursing, 10 W. Jackson, A2.

AMERICAN School of Beauty Culture, 30 E. Adams, 9TH FL. CEN. 5446.

MELLQUIST School of Swedish MASSAGE 177 N. State. 19 salons Cen. 6830.

MAIDS, cooks, helpers—Exp.; girls, no exp., $12 up. 5534 S. State. Englewood Agcy

THE COLLEGE OF SWEDISH MASSAGE, 30 E. Adams-st., 9th floor. Tel. State 5313.

BE A POWER MACHINE OPERATOR, DAY or eves. MASTER SCHOOL, 400 S. State.

BE A MODEL. Mallon-Friel Studios. 32 W. RANDOLPH-ST. DEA. 3106.

RECEPTION AND HOTEL SWITCHBOARD placing. Am. Schl., 24 N. Wabash. Cen. 6647

HALE SCHOOL OF BEAUTY CULTURE. 162 North State-street. Central 5007.

DRESSMAKING—MILLINERY SCHOOLS.

LEARN dress designing, dressmaking, pattern drafting, millinery or power mach.; day or eve.; best equipped school; est. 1902. Free booklet. MASTER COLLEGE, 400 S. State.

GIVE yourself a gift! Pour Vous Millinery and Dressmaking course prepares you for greater earnings. 540 N. Mich. Del. 6823.

RENE SCHOOL—Dress designing, dressmaking, pow. mch.; day or eve. 3419 W. Chgo.

DRESS design, dressmaking oper., millinery. FOREST ACADEMY. 37 S. WABASH.

SITUATIONS WANTED—MEN.

Bookkeepers and Clerks.

BKKPR.—Marr.; 2 yrs.' exp.; bus. coll. grad. Some selling exp. Address C 380, Tribune.

STENO.-CLERK-CORRESP.—The right man for that tough job. Briargate 9754.

Accountants and Auditors.

ACCOUNTANT-AUDITOR — Licensed Public monthly bkpg., $5 up; audits, systems; all taxes. Cen. 0613, days. Key. 4523, eves.

ACCOUNTANT, C. P. A., wants monthly audits, reports, books kept part time; open, closed; taxes, costs. Berkshire 4043.

BKKPR.-acct.—Credit and coll. exp.; age 26; college edu.; 5 yrs.' exp. Rockwell 4100.

Executives and Managers.

TRAFFIC MAN—Experienced railroad and industrial. ADDRESS C 314, TRIBUNE.

Professions and Trades.

Available for Employment
Cons. supt., 3 yrs.' eng. educ., 17 yrs.' pract. exper.; qual. in job cost acct., estim. and job manag.; age 39, married. Address C Y 42, Tribune.

CARPENTER—A-1; repair and remodel, arches and plastering. Reas. Palisade 8369.

COLL. grad. off. expr. wants to learn radio or elec. bus. Address A 554, Tribune.

ENG.—30 yrs.' exp.; take any kind plant or bldg. refrig., elec. maint. operat. P. Fisher, Fox River Grove, Ill. Cary 4251.

MAINTENANCE man—Hotel or factory; 30 yrs.' exp. as carpenter work and plastering. Address C 376, Tribune.

NOVELTY furn. work—4 yrs.' exp.; oper. 10 differ't mach.; exc. matcher; exp. all depts. Marr. Des. change. Address C 386, Tribune.

PAINTER wants work with builder; or maintenance. Box 267, Skokie, Ill., R. R. 1.

PAINT. decor.—Quality work, all guar.; take advantage of rock bottom price. Rog. 4760

PAINTING, paper hang.—1st class; own equip.; also stair halls or stores. Ard. 4011.

SOUND technician—Wide scope of exp.; ex. refs. Box 301, North-av. Y. M. C. A.

TUTOR—Child's companion; yg.; qual.; expd Go anywhere. Address A 251 Tribune.

House Servants.

COOK, BUTLER, HOUSEMAN—EXP.; JAP.; city refs.; reli.; reas. Nawata, Oak. 6610.

COLORED houseman—Porter, chauffeur; exc refs. Boulevard 7426. Thomas.

FILIPINO—A-1 cook, chauffeur, butler, valet. Excellent city refs. Mohawk 5882.

Clubs, Hotels, and Restaurants.

CHEF—35 yrs.' exp. in lge. hotels and clubs; gd. education. Address C 334. Tribune.

Chauffeurs.

CHAUFFEUR and handy man—18 yrs.' exp. A-1, refs.; married; age 37. Went. 1838.

Stenographers, Typists, Etc.

STENO.—Gen. off.; college grad. Bus. adm. 120-65-W. P. M. Not draftable. Rad. 0874.

Janitors and Porters.

PORTER—Col., age 22; barber shop, drug store, rest.; exp. Chapman, Boul. 7059.

Miscellaneous.

NEED employment to start 1941—Ability to handle gen. off. routine; years of exp. in resp. positions; costs, mgmt. and detail. Give me time for interview. Ken. 0304.

WHO HAS STEADY EMPLOYMT. FOR MAR. MAN HANDY WITH TOOLS, SCHOOLED IN WELDING? AGE 30. KEN. 0304.

INVESTIGATOR OR ADJUSTOR—15 yrs.' exp.; present company 10 yrs.; own car; salary secondary. Address C 349, Tribune.

HOUSEMAN, gas stat'n attend., or ? Age 25, single, and willing. Address C 387, Tribune.

YNG. man—Col., 25; desires steady emply.; exc. qualif.; 2 yrs. college. Drexel 5684.

Horse Sense Answers

1. Music. 4. Headcheese.
2. Peace. 5. Venting steam.
3. Apron.
6. [a] Popcorn—husk [y].
[b] Beans—pod [z].
[c] Oats—hull [w].
[d] Watermelon—rind [v].
[e] Orange—peel [x].

SITUATIONS WANTED—MEN.

Miscellaneous.

CAP. yng. man, 21, seeks perm. emp.—Off. or store. Exp. men's furn. off. clk., cr. acct. Refs. furn. Address C 383, Tribune.

SITUATIONS WANTED—WOMEN.

Bookkeepers and Clerks.

BKKPR. Asst. Payroll clk., social sec. Repts. 10 yrs. mfg. exp. Lon B. 6800. Apt. 242.

BKPR. asst.—Familiar steno., swchbd., compt., statistical reports. Graceland 1612.

COPYWRITER—Fashion accessories, children's wear, layout, production; 6 yrs.' Chicago exp. Address C 397, Tribune.

Domestics and Cooks.

COOK or gen. maid—Fond of children; eff.; lgt. col. woman.; ed.; good refs.; stay; $12 to $15; willing to travel. Normal 8025.

COOK—Excellent; colored; South Side pref.; go; refs. Oakland 1969.

COOK, CATERERS — Swedish, thoroughly expd., excel. at pastry; gd. refs. Rav. 3225.

COOK—A-1; exp.; clean; reli.; refs.; N. S.; pers. ldy.; adult; go; $12-$15. Sun. 1189.

DAY work or 5 half days by the week. 8 to 5:30. Drexel 2492.

GENL. hswk.—A-1 refs.; no laundry; colored. Kenwood 5304.

GEN. HSWK.—Cook; exp.; neat col. girl; part time; refs; go. Plaza 6209.

GEN. hswk.—Scotch; excellent cook; $15-$18; stay; Gentiles; ref. Buckingham 2795.

GEN. HSWK.—Cookg.; wht.; mid. aged; capable; S.S. pref.; Prot. Address C 345, Tribune

GIRL—Col., good cook, hswk., $15 week; references; go. Victory 5962.

MAID—Lgt. col.; A1 cook; gd. refs.; S. S. pref.; home nights; $15 week. Drexel 7339.

MAID—Gen. hswk., good cook, col.; go; adults. $8-$10 wk. Oakland 5626.

MAID—Exp., refs., col.; full or part time. Go or stay. Normal 9415.

WOMAN—White, wants gen. hswk.; good cook; suburbs; references. Delaware 1397.

YOUNG COL. GIRL—5 HALF DAYS; EXPERIENCED. DREXEL 3935.

Couples.

COUPLE—Mid. age; want apt., rent free, for serv. of wife. ref. Address A 304, Tribune.

Housekeepers and Caretakers.

HOUSEKEEPER—Rooming house and hotel exp. or manage. Refs. Sunnyside 9170.

HSKPR.—Cap., effic. mgr., comp. charge; empl. adults; excel. refs.; S. S. Dor. 0229.

HSKPG.—Reliable, intelligent; gd. ck., lt. hswk.; sm. adult fam.; refs. Bri. 8830.

Laundresses and Day Work.

CLEANING or laundry—Exp., willing, fast, col.; refs. $2 and car fare. Ken. 1564.

LAUNDRESS—A1, and cleaning; gd. on shirts. Fast wkr.; any day. $2 & c. f. Ken. 2856.

Nurses and Governesses.

COMPANION to woman or cple.—Refined; educ.; cap.; cheerful disposition; drive car; will trav.; ex. ref. Address X O 89, Tribune.

NURSE—Pract.; care 1 child to family going to Miami; ref. Sup. 5544. Rm. 201. before 12 noon.

NURSE—Pract.; mid. age; refs.; exp.; $10 wk. Phone Lombard 107.

TRAINED practical nurse—Any adult case; will travel; $14 wk. Sunnyside 9202.

Stenographers, Typists, Etc.

SECY.-STENO.—4 yrs.' exp.; eff.; cap. hand. small off.; nr. north or loop pref. Del. 7933.

STENO.-Bkkpg.—H. S. grad., 1 yr. exp.; neat, compt., ambit.; refs. Ran. 5673.

STENO.—Perm., temp. Thoroly. exp.; legal wk. only; prot., loop off. Republic 0625.

STENO. or Typist—Gen. off. wk.; 12 yrs.' exp.; ½ days. $10. Palisade 3274.

TYPIST—Exp., wishes eve. secretarial or typing wk. Address C 396, Tribune.

Miscellaneous.

COMPANION-SECRETARY to woman—Widow; 36 years; college background; drive a car; free to travel. Best of refs. Address C Y 29, Tribune.

Employment Agencies.

BEST col. exp. cooks, day workers. Aid Empl. Agency. 3543 Cottage Grove. Ken. 3472.

TRAVEL.

Buses.

FREE PILLOWS. FREE MEALS.
Los Angeles .. $31.50 O. W. .. $51.10 R. T.
San Francisco .. $32.25 O. W. .. $54.10 R. T.
New York .. $10.95 O. W. .. $17.85 R. T.
Dallas .. $12.00 O. W. .. $20.40 R. T.
Detroit, $3.00; St. L., $2.55—$3.75 R. T.
Miami .. $17.95 O. W. .. $32.25 R. T.
Jacksonville .. $13.80 O. W. .. $24.85 R. T.
Atlanta .. $9.80 O. W. .. $17.65 R. T.
All American Bus Lines
514 S. WABASH. WABASH 8300.
6716 Stony Island. DOR. 5710.

LOWEST ROUND TRIP FARES.
Decatur, $2.50; St. Louis, $3.75; Detroit, $5; Ft. Wayne, $2.70; Columbus, $6.60; Pitts. $9.
DE LUXE MOTOR STAGES.
215 N. STATE, FRA. 0303.

Automobiles.

BOTH READERS AND ADVERTISERS ARE urged to exercise caution in arranging automobile transportation with other individuals. References should be exchanged and carefully investigated.

CALIFORNIA—SEATTLE—KANSAS CITY. We pay part gas for responsible drivers. Drive independently; no caravan. New de luxe cars. Special arrangements to take family or friends. Open day or night. Saunders System. 28 W. Lake. Cen. 1077.

DRIVE 1941 CARS TO CALIFORNIA. Any route. Stopovers, passengers permit. Half exp. pd. Mr. Warren, Van Buren 7600.

CALIFORNIA-SEATTLE—PART EXPENSE. No caravan; take family any route. 228 N. STATE. FRANKLIN 5178.

DRIVE Los Angeles this wk.; La Salle sedan. Take 2 or 3. Share expenses. Drexel 4989.

LEAVING for Calif. in '41 station wagon, Monday. Merrimac 7145.

LEAVING for Los Angeles Jan. 10, take 3, sh. exp Van Buren 8804. Ask for Mike.

DRIVING to Florida—Take 3, shr. exp. Leave soon as possible. Avenue 1725.

WANTED—Responsible party to drive my car to Miami imm. Ph. Rav. 1500, ext. 179.

WILL chauffeur or deliver car Miami for expenses. Refs. Ph. Graceland 0031.

DRIVING to Miami an. 6—1940 Buick. Take 3 or 4; share exp. Refs. exch. Rav. 1546.

DOGS, CATS, BIRDS, PETS.

DOGS.

German Shepherd Dogs.

GERMAN shepherd puppies—From pedigreed stock. 445 E. Erie-st. Whitehall 4770.

Spaniels (Cocker).

BEAN red male 3 yr. old cocker spaniel—Ped.; ch. stock; sac. Lin. 6281.

Dogs—Miscellaneous.

LORING'S FOR BETTER PUPPIES. Fine selection; all breeds; low prices. River-rd., 1 bl. n Irving Pk. Fra. Pk. 2174.

PUPPIES—Dogs of all breeds for less than ¼ price; watch dogs. 6456 Cottage Grove. We trade and buy.

RADIOS, SUPPLIES, AND SERVICE.

AFTER you've found the radio or combination you want, call Canal 8875 and get our prices. MIDWEST FURNITURE, 601 W. WASHINGTON. Open evenings to 9. Sunday to 5 p. m.

RADIOS—All makes, guaranteed, $2.95 up. City Outlet, 4620 S. Ashland. Yards 5666.

RECOND. Capehart de luxe—Was $905; now only $325. Lyon & Healy. 243 S. Wabash.

Service, Repair, Etc.

GUAR. RADIO SERVICE, $1 CITY WIDE. AETNA RADIO SERVICE, ALBANY 6460.

DANCING SCHOOLS.

WE TEACH young and old to smile, relax, and dance. Pri. $1.25 hr. A. Anderson, 155 N Clark—30 N. Dearborn—738 Sheridan-rd.

SPEC. 5 2-hr. mixed dance cl., $3.75; prt. 11 to 11. Tomlinson, 177 N. State. Op. Sun.

LEARN to dance—7 priv. lessons, $5. Open 1-11. Carroll Studios. 2405 Lawrence.

3361 MADISON—Waltz, fox trot rhumba, $1. Priv. les., 7 for $5; no appt. nec. Op. 11-11.

SPECIALIZE IN BEGINNERS. Lea's Studio. 1041 E. 63d. Hyde Park 1113.

CAMERAS AND OPTICAL GOODS.

CAMERAS, proj., enlrgs., equipt.; pay $1 wk. We buy, tr., rt. Op. Tu.-Th. Sat. 9; Sun. to 5. Bolotin Camera. 729 Roosevelt. Can. 7144.

CAMERAS, photo equipment—2 yrs. to pay. Cash or trade for used equip. General, 2308 Devon. Hol. 6200. Open eves. and Sun.

SPOT CASH FOR YOUR CAMERA. CHICAGO CAMERA CO., 2324 S. Michigan.

COAL, FUEL OIL, WOOD.

FURNACE OIL, 6¼c; 400 GAL. MINIMUM. FELDMAN PETROLEUM. HAR. 3500.

RANGE OIL, 7c GAL.; 150 GAS. MINIMUM. FELDMAN, HARRISON 3500.

SOFT coal—3 bags for $1; wood, 10c a bushel or $5 load; delivered. Alb. 5518.

TO RENT—ROOMS—CENTRAL.

Hotel Rooms.

ATLANTIC HOTEL, CLARK AT JACKSON. 400 comfortable rooms, $1.50 to $3 a day.

PLYMOUTH HOTEL, 22 W. VAN BUREN. Rms., run. water, $3.50 wk. up. Others $3.

TO RENT—ROOMS—SOUTH.

DORCHESTER, 6817—Well htd., mod. rms., $4 week up; $1.50 day for 2; shwrs., I. C., X. surf., bus.

HYDE PARK-BLVD., 5490—Cecil Hotel; light, warm rms.; $5 wk.; shrs., I. C., bus.

INGLESIDE, 6351-53—Attr., warm sleeping rms.; run. wat., maid service; reas. rates.

INGLESIDE, 6116, 1st—Large frt. rm.; sm. private fam.; best trans. Hyde Park 5952.

KENWOOD-AV., 6325—The Colonial Hotel. Clean. Permanent $4.50 wk. up. Good trs.

KENWOOD, 6515—Lg. sunny rm.; con. bath; dble or twin beds. I.C. exp., L. surf. Reas.

KIMBARK, 6543—Pri. res.; rm. for bus. lady; Recreation rms.; all trans.; board opt.

KIMBARK, 5107—Beaut., lge. frt. rm.; inner-spring mattress; $4; also single room; $3.

NORMAL-BLVD., 6400—ENGLEWOOD 3700. NORWOOD HOTEL. New double inador bed; adjoining bath; all trans.; cafe; $6 week; also kit. apts.

UNIVERSITY, 6159—Surf., "L"; cln.; r. w.; clo.; com. bds.; rea.; other $2.75 up; ofc. bell

VINCENNES, 4835, 1st and 2d—Nicely furnished rooms, $3 up.

WOODLAND Pk., 643—[3500 Cottage] Lg. fireplace, Venetian blinds; I. C.; surf.; $6.

LIVE AT THE "Y."

All club facilities; conv. to everything; I. C., bus, surf.; full 24 hour service; sgl. rooms, $5 to $7 wkly.; double, $4.50-$6. HYDE PARK Y. M. C. A. 1400 East 53d-st. FAirfax 5300.

65TH-PLACE, 1449 E.—Near park; daylight rooms; $2-$3; very clean; near all trans.

Hotel Rooms.

GLADSTONE HOTEL
6200 KENWOOD-AV.
A quiet place to live. Rates $5 to $9 weekly. Suites from $45 monthly up. CAFETERIA. ALL TRANSPORTATION.

PARKLAND HOTEL
Guaranteed biggest room value in city $5 week. Perfect service, transportation. 1550 E. 63d-st. At Jackson Park. Phone Plaza 2710

DREXEL VIEW HOTEL, 4358 DREXEL-BL. Smartly furn.; elev. bldg.; 24 hr. swbd.; close all trans.; $5 wkly., $1.50 daily up.

TO RENT—ROOMS—NORTH.

ADDISON, W., 1124—Lge. lite rm. with priv. bath; resid.; good trans.; $5; gent. pref.

CAMBRIDGE, 2822 N.—Choice, clean, quiet. Excel. trans.; nr. Lin. Pk. Reasonable.

CEDAR, 61 E.—CANTERBURY HOUSE. Single rms., $5.50 to $6.50; walk to loop.

CLARK, N., 3469—Furnished front rm., nicely furnished; steam ht.; pri. family; best trans.; good restaurant nr.; $3 per wk. Graceland 4521, Ohtonen.

CLARK, N., 1224—Attr. sgl., dbl. rms.; adj. bath; new bldg.; walk loop. Mich. 9720.

CORNELIA, 625—East of Broadway; sunny front rm., $4; near park. Lakeview 0400.

DEARBORN, N., 1246—Clean, comf. rooms, $3.50 up. Also 3 rm. apt.; Frig.; $10.

MELROSE, 553, 1st [E. of Bdwy.]—1, 2 sun. rms.; lge. clos., all trs., $3-$4. L. V. 2630.

OAKDALE, 434, 2D—Lg. rm. with bay; hme. Kit. pr.; gr. piano; bus; pk. L. V. 9299.

PINE GROVE, 2744—Pinewood Hotel, at Diversey and Lincoln pk.; gd. heat; nicely furn.; some priv. baths or shwrs.; $4.50-$7.

PRATT-BLVD., 1508—Lge., lt., dble. rm. in pri. home; all tr.; nicely furn. She. 7162.

SHERIDAN, 4846—1 or 2 rms.; pri. family; meals opt.; exc. ht., h. wat., trans. Kroeger

CONVENIENT—COMFORTABLE ECONOMICAL
Attractive rooms as low as $3.25 wk. [double]; $4.25 wk., single, including parking lot, gym., pool and other privileges; new grill, cafeteria and other conveniences; 10 minutes to loop by "L"; short walk to lake and Lincoln Park; 24 hr. service. NORTH AV. Y. M. C. A. 1508 N. Larabee [600 W.]. Mohawk 2603.

Sheridan Plaza Hotel
SHERIDAN-RD. AT WILSON.
400 rms. with bath, $1.50 to $3 daily. Weekly and monthly rates. Ph. Lon. 1900.

Hotel Rooms.

CLARK, N., 2626. LINCOLN 1840. NEW BLDG., OPPOSITE LINCOLN PK. HOTEL CLAYTON.
300 MOD. ROOMS, BEAUTYREST BEDS. ATTRACTIVE LOW TRANSIENT RATES. $5 UP—PER WEEK $5 UP. FREE RADIO. 10 MIN. TO LOOP.

$6 WEEK UP, DAILY $1.50
ALL ROOMS WITH PRIVATE BATHS. WINDALE HOTEL. 6019 Winthrop-av.

$5.50 UP WEEKLY, $1 DAILY. Northmere Hotel, 4943 Kenmore. Long. 4234. All rms. shower or tub; bus. L. surf.

DEL MONTE HOTEL, 454 MELROSE. $5 up wk., $1.25 day. Modern, quiet. Good heat. 24 hr. serv. Din. rm. 20 min. loop.

TO RENT—ROOMS—NORTHWEST.

HAMLIN, N., 4021—2 bright, comf. rms., for 1 and 2 empl.; gar. opt. Keystone 7676.

MONTROSE, 5019, 1st—Nicely furn. rm. in prv. fam.; nr. Milwaukee; $3.50. Ave. 7646.

IRVING PARK Y. M. C. A.
Nicely furnished rooms, many with running water and bath; 12 min. downtown via railroad; cafeteria and restaurant; free parking; 24 hour service. 4251 Irving Park. Pensacola 1400.

TO RENT—ROOMS—WEST.

WASHINGTON, 5352—Nice, well furnished room; refined home; bus at door.

LIVE AT SEARS Y. M. C. A.
Nicely furn. rooms, innerspring beds; $4.50 up weekly. Cafeteria, athletic privileges, 24 hour service, L and surface transportation. 820 S. KEDZIE-AV. NEVADA 3800.

Hotel Rooms.

$7 WK.-PRI. BATH-$7 WK.
Beau. rm.; newly dec.; shwrs.; inador beds. WESTLANE HOTEL, 4507 WASHINGTON.

WANTED—TO RENT—ROOMS.

ELDERLY man on pension wants large housekeeping rm.; respectable location; $15 per mo. Address C 368, Tribune.

DESIRE North Side rm. or apt. with piano. State rent. Address C 406, Tribune.

TO RENT—HOUSEKEEPING ROOMS.

South Side.

BLACKSTONE, 5601—1-2-3 r. kitchs.; beau. apts.; comp. furn & equipd. Plaza 6789.

DORCHESTER 6227 and 6452—1, 2, and 3 rooms; frig., shower and all transportation.

ELLIS, 6418—Well htd. new mod. 1-2 rm. kit. Pr. bath or shwr. $8.50-$10. "L." Surf.

KIMBARK, S., 5101—1, 2, 3 rm. apts., newly dec.; ref.; $4.50 up. Slp. rs., $2. Gd. tr.

LAKE PK., 4919—Cln. 1-3 rm. kit.; pri. adj. bath, $5 up; slp. rms. reas. Auto space free.

OAKENWALD, 4554—2 rm. apts.; new. dec.; frig., $5.50 and $6. Slp. rms., $2.50. All tr.

STONY ISLAND, 6016—Newly dec. 1 room kits.; sleep. rms.; $3 up. $1 daily. All tran.

UNIVERSITY, 6159—Surf., L; 1 r., frt., 1 with pch.; frig.; clos.; r. w.; reas. Ofc. bell

UNIVERSITY, 6233—Warm, clean, quiet 1-2 rms.; refrig.; run. wat.; surf., L; $3.50 up.

UNIVERSITY, 6439—Attr. 2 rm. frt. kitnt.; priv. pch.; maid service; all trans.; adults.

WOODLAWN, 6147—2 rs. frt. and rear; roll. beds; refr.; newly dec.; comp. fur.; $7 up.

WOODLAWN 6131—Pastel dec., 2 r. frt. bedr., refg., $8; 1 r., $5; lin., gas, adlts U.C.

YALE, 6449—1, 2, 3 rms., newly dec., well furn.; clean, lite; excel. trans.; very reas.

69TH-ST., W., 623—1-2 rm. apts.; very cozy; in-a-dor bed; $5-$9. Normal 1800.

46TH-ST., 1245 E.—1 rm. kitn.; elec. refg.; priv. bath. $7; nr. I. C. Ken. 3858.

North Side.

BROADWAY, 4040 — EXCELLENT HEAT. Pullman kitnt., $4; 2 rms., $6. Newly dec.

BRIAR-PL., 733—Light, clean, 2 rm. apt.; wall bed.; refrig.; $7.50; 1 rm. $5, adults.

BUENA, 1047—Attr. 1-2 rms., nicely furn.; newly dec.; elec. refrig.; $4 up; all trans.

BYRON, 1032 [3900 N.]—2 r.; Frig.; $7.50 up; 1 rm. apt., $5; sleeping rms., $3.50 up.

CLARENDON 4718—Beau. lge., lgt., 1 and 2 r. apts., sleep. rms., rfr., new. furn., $6 up.

DEARBORN, N., 1317—1st flr., 1½ rm. apt, $7; large 1 rm. frt.; 3d fl.; exc. trans.

FLETCHER, 914—1 rm. kit., $3 and $5; stm. heat; run. water; porch; all trans.; adults.

HAZEL, N., 4333—E. of Sheridan; lovely 2, 3 lg. rm.; bath., pch., frig. $8.50 up.

KENMORE, 4618—KENMORE APT. HOTEL. 1-2 room kitchenettes. $5 to $10 week.

LA SALLE, N., 1525—Nr. Linc. Pk. beach; sgl.-dbl. hskpg. rms.; r. water; $250-$5.

LELAND 820—Warm, clean, reputable, cozy 2 r. Front 1 r. Rfg. optl. Slpg., $2.50.

ONTARIO, W., 61—1 rm. kit. apt.; new dec. $5.50-$6.50. Also slp rm., $3 up. Nr. loop.

RUSH, 713—Kit. apts.; nicely furn.; gd. ht. Piano, rad. Walking dist. loop. Reas.

SHERIDAN, 4717—Frt. 1 rm. kitnt.; newly dec.; well furn.; elec. refrig. Adults. Reas.

SHERIDAN, 5016—Attrac. 1 room apt.; frig. $5 week up. Also hskpg. rooms, $4 wk.

WELLS, N., 1014—1-2-3 rm. apts., refrig.; new dec.; low wkly. and monthly rates.

WINTHROP, 5210—Redec. lovely 1 rm. kitnts.; big, pri. porch; $3.50-$5.50; all tr.

West Side.

WASHINGTON-BLVD., 1303—Hskpg. slpg rms., $3 up; excellent transportation.

WASHINGTON, 2673—1-2-3 nicely furn. apts.; gas, electric free; Frig.; ex. tr.; $3.50

BOARD AND LODGING.

South Side.

ELLIS, 5016—Attr. warm frt. rm.; run. wat.; priv. res.; exc. meals; gd. tr. Ken. 1861.

BOARD AND LODGING.

South Side.

MINERVA, 6509—Cheerful, warm, outside rms.; refined home; excel. meals; all trans.

REFINED HOME for yg. people; cong. surr.; ½ blk. 63d I. C. Reasonable. Hyd. Pk. 7709.

North Side.

BARRY, 435—Atmos. priv. club; men only; exc. food; all trans. Dble rm.; priv. lav.; also sgle. rm., $8 per person. Bit. 1425.

BARRY, 345—3100 N., Better Residence for Business Girls; good food; 20 min. Loop.

FULLERTON-PKWY., 732—Board and room, $8 wk. Priv. home. Gd. trans. Linc. 4883.

SHERIDAN-RD., 5643—Hse. on lk.; dbl., sgl.; ex. mls.; pri. fam.; reas.; all trans.; Sun 9319

WAVELAND-AV., 830—1 or 2 men; adj. bath; real home; all trans. Call after 6. Klopp.

ACCOMMODATIONS suitable 1 or 2 persons. Home cooked meals; ideal location. Complete service; attractive rates. PALAIS BROMPTON HOTEL. 528 Brompton-pl., 3540 N., at Lake Shore.

Convalescent Homes.

LOVELY quiet home for elderly or conv. tray service; reasonable. Graceland 9123.

EXCEL. CARE OF AGED-INFIRM. Mental, Pensioners. $1.50 day. Mid. 1605.

Children.

EXC. care 1 or 2 child, with parent, lge. yd., nr. all trans., schl. Ardmore 3645.

OAKNOLL Boarding School—Ponies; $7 weekly. Ogden at Belmont. Downers Grove 1725.

BUNGALOW home [Northwest] for child; room for parents. Reasonable. Kildare 0969.

HOTELS AND APARTMENT HOTELS.

A Residence You Will Enjoy.
PARK CENTRAL
Spacious kitchenette apartments combining modern furnishings and homelike atmosphere.
443 Wrightwood-avenue 2600 North.
1 Room.....$47.50
1½ Room.....$50.00
2 Room.....$67.50
1 BLOCK FROM LINCOLN PARK. RES. MGR. LIN. 4600. Managed by COCHRAN & McCLUER CO.

MAYFLOWER HOTEL
6125 KENWOOD-AV.
265 Rooms.
PRIVATE BATH AND SHOWER. NEWLY FURNISHED AND DECORATED. EXCELLENT TRANSPORTATION. $6.50 AND UP.

The COMMONWEALTH
OVERLOOKING LINCOLN PARK. ALL outside, newly furnished rooms with bath. Dining room, valet, garage. $9 PER WEEK UP. DIVERSEY-PARKWAY, JUST WEST OF SHERIDAN-ROAD. DIVERSEY 9805.

Montrose Beach Hotel
1-2-3 RM. APTS., $35 UP.
$2.50 up daily; $10 up weekly. Soundproof; elegant furn.; free radio. Refrigeration; coffee shop; garage. 24 HOUR HOTEL SERVICE. 925 Montrose-avenue. Bittersweet 7700.

NEWEST FIREPROOF BLDG. NR. LOOP.
MARK TWAIN HOTEL
All rooms private tub, shower, free radio. $1.50 PER DAY up. $8 WEEK UP. Attractive monthly rates. Garage serv. 111 W. Division, cor. Clark. Mich. 7150.

PERSHING HOTEL.
DAILY $1.50 UP. WEEKLY $6 UP. ATTRACTIVE MONTHLY RATES. EVERY ROOM WITH PRIVATE BATH. Coffee Shop, barber and beauty shop. 6400 Cottage Grove-av. Fairfax 7006.

CRILLON HOTEL
UNDER NEW MANAGEMENT. All new furnishings and decorating; priv. tile bath; $7.50 weekly up, $1.50 daily. 1258 S. MICHIGAN. CALUMET 6700.

WELLINGTON ARMS
2970 SHERIDAN-ROAD. 1 to 5 room apts.; furnished and unfurnished; $40 up. Bittersweet 4600.

LINCOLN PARK ARMS
2738 PINE GROVE-AV. LIN. 1400. 1 TO 3 ROOM FURN. APTS. COMPLETE HOTEL SERVICE. RATE $45 UP.

WEDGEWOOD HOTEL
6400 WOODLAWN-AV. FAI. 5800. Comfort, outside rms. Priv baths. $9 up. Complete 24 hour serv. 12 min. to loop.

1244 N. DEARBORN HOTEL.
SWIM. POOL, GYM., FREE TO GUESTS. WALKING DISTANCE FROM LOOP. $5 PER WEEK UP, $1.50 DAILY.

BUENA PARK HOTEL. 4145 Broadway—350 newly furn. outside rms., $5.50 wk. up; L., bus., st. car at door.

STEVENS HOTEL, MICHIGAN AT 8TH. FOR INFORMATION PHONE WAB. 4400.

PLAZA hotel—Clark and North-av., at Lincoln park; apts., $50-$75 mo. Sup. 2680.

OLYMPIC HOTEL. $5.50 WK., $1.50 DAY. ALL RMS. BATH, RAD. 1015 N. CLARK.

STORY Hotel 2115 Sedgwick—24 hrs. serv.; $5 wk.; spec. mo. rates; $1 day. Div. 6660.

WACKER hotel—New fireproof bldg.; outside rms. 111 W. Huron-st., corner Clark.

THE CORONADO — 1061 ROSEMONT-AV. FOR INFORMATION PHONE BRI. 6161.

CHELSEA HOTEL, 920 WILSON-AV.—Rooms as low as $5.50 a week, $1.50 daily.

APARTMENTS AND ROOMS TO SHARE.

YOUNG lady share room and apt. with same; twin beds; $4; near lake. Wellington 1102.

LOTUS, 1713 N.—Will share 5 rm. furnished apt. with empl. cple. or 2 bus. women.

WIDOW with 7 yr. boy wishes to share home with same. Have furn. Nevada 6711.

TO RENT—HOUSES.

Suburban—South.

IN BEVERLY—10036 Winchester; choice 8 room home; 2½ baths; automatic heat. $175 or will sell reasonable. Beverly 9820.

Suburban—West.

RIVERSIDE—Several fine rentals; immed. poss.; 5 rm. apt., $65; 7 rm. house, $85. HENRY A. MILLER, REALTOR. Main ofc., N. of Riverside depot. Riv. 5656

536 S. SCOVILLE, Oak Park—Mod. 6 rm. res.; $55; nr. schools, trans.; imm. poss. Euclid 610.

TO RENT—FURNISHED HOUSES.

BEVERLY HILLS—5 r. br. bung.; nice. furn. H. w. h.; R.I.; imm. poss.; reas. Com. 0507.

WANTED—TO RENT—HOUSES.

WANTED to rent or sublease—Feb. 1st.; furn. hse. or apt.; 3 bdrms. City or suburban. Address P X 201, Tribune.

WANTED—Mod. 5 rm. bung.; S. S.; or unfur. apt., about $35. Address M G 249, Tribune.

TO RENT—APARTMENTS—GENERAL.

3 TO 6 RM. apts.—In choice loc.; mod. dec.; fast trans.; $40-$150. Central 3338.

TO RENT—APARTMENTS—SOUTH.

General List.

CHATHAM PARK
83d and Cottage Grove.
A Village of Apartment Homes. NEW. MODERN. DISTINCTIVE. Situated in large landscaped private park. I. C. trans. 20 min. to loop. 3 TO 5 ROOM APTS.....$47.50-$77.00 C. WALLACE JOHNSON, INC.

1, 2, 3, 3½ Rooms.

4719 KENWOOD—New. dec. kitch. apts.; free gas, lights, refr.; nr. I. C.; rent $25-$35.

4, 5, 6, 7 Rooms and Larger.

SUBLSE.—4 rm. apt.; tile bath; t. t. stove; new G. E. refrig.; reas. 6930 Clyde. Little.

5306 WOODLAWN—4 rms.; sun par.; inador; beau. decorated. Orr Realty. 1315 E. 53d.

5 RM. APT.—$30—separate furn.; yard 7646 Marquette. Agt. Pearson. Reg. 0118.

SUBLEASE 6 Rooms—2 baths; white wdwk., wood burning firepl. $80. Atlantic 3114.

SUBLEASE—7 rms., 2 baths; rent $70; furn. opt.; leav. city. 6219 Woodlawn, 1st apt.

7809 MARSHFIELD—5 rms. and gar., elec. refrig. $52.50; available now. Hem. 7900.

7727 S. UNION—1st fl., 7 rms., oil furn., mod. bath., run. hot water; $30. Rep. 2373.

4-5-6 RMS.—$57.50-$80. Tile baths; mod. kit., new ranges; ex. tr. 5319 Harper. Jan.

TO RENT—APARTMENTS—SOUTHWEST.

4, 5, 6, 7 Rooms and Larger.

7 RM. flat—1st fl. T. T. stove, refrig., steam heat. 2534 W. 64th-st. Prospect 9511.

TO RENT—APARTMENTS—NORTH.

General List.

WELLINGTON ARMS, 2970 SHERIDAN-RD. 1 to 5 room kitchenettes, furnished or unfurnished; starting at $40. BIT. 4600

1, 2, 3, 3½ Rooms.

7057 RAVENSWOOD-AV.—3 rm. kit.; $28; free gas, elec., and refrig.; immed. poss.

3½ RMS.—Free gas, light, and refrig.; $35. Nr. lake; all trans. Wellington 1100.

3 RMS.—Steam heat; priv. bath; free gas, elec.; gd. trans. $28. 2409, Clybourn.

2½-3½—FREE gas, refg., phone serv.; $34.50 up; 1 blk. bus, 3 bl. Wilson L. 4501 Malden.

TO RENT—APARTMENTS—NORTH.

1, 2, 3, 3½ Rooms.

415 Fullerton-pkwy.
Living rm., inador bed, dinette, kitchenette, spacious closets, bathroom.....$55.00 PETER F. REYNOLS. LINcoln 1518.

2½ RM. apt.—2d flr.; enclosed rear pch.; stm. ht.; free gas; shower; Craftex walls; white wdwk. See John Depner, 321 Webster-av., or call Pilgrim, Austin 1680.

2½ ROOM UNIT — Unusual apt. in modern bldg.; reasonable rental. 627 ROSCOE-ST.

2557 MONTROSE, 2d flr.—3½ rms.; free frg.; Inador; redec., $41. Franklin 0353.

IT'S more pleasant in a 2-3 room at THE ADMIRAL, 909 Foster-av.

7600 GREENVIEW-AV.—2½ rms.; G. E. refrig. See Janitor on premises.

4, 5, 6, 7 Rooms and Larger.

317 BELDEN-AV.
6 rms., 2 baths, woodburn. fireplace; restricted; $100. Jan. on prem. Bri. 7687.

700 IRVING PARK-ROAD.
6 and 8 room apts.; large mod.; 2-3 tile baths; nr. lake Sh. $70-$110. Lak. 6480.

1218 CARMEN-AV. 5 lovely rooms, $45; refrig.; glazed rear porch; L and surface transp. Lon. 8833.

4709 WINTHROP-AV.—5 rms., $45. Newly decorated, elec. refrig. See janitor on premises or call Whitehall 4560.

6900 LAKEWOOD—5 rms., corner; very lgt.; $55; 4 rooms; good size; $42.50. H. W. CROXTON & CO., 4723 Broadway.

1219 GREENLEAF. 4-5 rooms. Newly modernized. $50-$75.

5060 MARINE-DRIVE—New 4 rm. apts.; lake view; 12 elevators; doorman. Lon. 5975.

6612 N. ASHLAND—4 rms.; 1st flr.; reas.; will dec. to suit. See jan. or Ran. 0112.

665 GRACE-ST.—4 to 6 rooms; sun porch; ½ block west of Lake Shore-dr.; $50-$80.

SUBLS.—4 lge. rms.; leave city; furn. opt.; rent $40. 1738 Estes. Sheldrake 8249.

1710-20 JUNEWAY-TERR.—4 rooms; well maintained bldg. Adults.....$42.50

BEAUT. modernistic 5 rm. apt.; all trans.; $65 up; res. mgr. 4923 N. Wolcott-av.

4 RMS.—3d fl., $40; steam heat; T. T. stove and Frigidaire. 4203 N. Ashland-av.

TO RENT—APARTMENTS—NORTHWEST.

1, 2, 3, 3½ Rooms.

3½ ROOMS, $42.50. 3918 N. Redvale-av.; light front apt.; new stoves; newly decorated; immed. poss.; agent on premises or Sheldrake 8820.

4764 CORNELIA—2½ rooms, 1st floor; living rm.; inador, dinette, kitchenette; refr.; free gas; built-in tub, shower. Available now; $37.50. Irving 1808.

SAWYER-av., 4257, N.—Must sacrifice modern 3½ room apt. Sublease.

3½ RMS., 2d—New bldg.; air cond.; gas ht.; reas. rt. 5330 W. Parker. Berkshire 4831.

4, 5, 6, 7 Rooms and Larger.

SUBLEASE—5 mod. rms., cor. apt.; tile bath; t. t. stove; Ven. blinds [opt.]; reas. 2723 N. Lockwood. See Kraus, Jan. Berk. 2217.

MODERN 4 and 5 rooms—Refrig.; new table top stove; tile bath, shower; $47.50-$57.50. See janitor, 2715 N. Lockwood-avenue.

5315 GIDDINGS—5 rooms; tile bath; modern. Vingan, 4656 Milwaukee, or Lin. 2717.

SUBL.—839 N. Sacramento, Apt. 2B, 4 rms., refrig., $37.50. Also sell furn. Hum. 2684.

4454 DIVERSEY-av.—5 rooms; $45; near schools, transportation. Avenue 5500.

TO RENT—APARTMENTS—WEST.

4, 5, 6, 7 Rooms and Larger.

SUBL. till May—4 rms., inador, $37.50; exc. trans. 3406 W. Adams, apt. 1B. Roc. 6482.

TO RENT—APARTMENTS—SUBURBAN.

SOUTH.

Beverly Hills—20 minutes to loop.

EXCLUSIVE 3½ rm. apt.; newly dec.; sublease, $55. 10563 Hale. Cross. Ced. 4993.

NORTH.

Evanston—15 minutes to loop.

498 SHERIDAN-RD.—5 and 6 lovely, large rms.; 1½ story living rm., 24 ft. long; woodburning fireplace; 2 tile baths. Mr. Raymond, ROGERS PARK 0458.

NORTH SHORE—Houses and apartments. McGUIRE & ORR, Evanston. Rog. 3213.

WEST.

Oak Park—14 minutes to loop.

1ST FLOOR duplex—6 rms.; 3 bdrms., slpg. pch.; gar.; hot wat. ht.; janitor service; $65. 136 S. Austin-blvd. Euclid 6410.

EXCLUSIVE APTS.—4-5-6 ROOMS. Strictly modern. Randolph 2574

TO RENT—FURNISHED APARTMENTS.

(See Also Hotels and Apt. Hotels.)

SOUTH.

Lafayette Manor Hotel,
7010 Cregier-av.; 1-2-2½ rm. apts.; furn.; mod.; adapted and priced for tenants who wish permanent home; maid service. Resident manager, Miss Daniel.

WILLMAR APARTMENTS
2 and 3 rms.; elev. and maid service; I. C. trans. 3008 Cheltenham-pl. [7900 So.]

SARANAC APT. HOTEL,
5541 EVERETT-AV.—2-3 rm. apts.; best equipped; complete hotel serv.; reas. rates.

LOVELY BEDROOM APARTMENTS. G. E. refrig., priv. parking; low rentals. CARYLCOURT APTS., 4537 Drexel-blvd.

5 LGE., light rms.—Nr. I. C.; 2 bedrms.; gd. furn.; new. dec. 2212 E. 70th-st. Pal. 7604.

810 HYDE PARK-BLVD.—2-3-4 r. apts.; all pri. baths; $30 up. Also wkly. Ken. 0940.

6417 DREXEL—Large 2-3 rooms; priv. bath; compl. furn.; maid service. Pla. 7484.

6248 HARPER—Nicely furn. and decorated 2 rm. apts.; bath, refg., maid serv.; reas.

5112 CORNELL-AV.—4 room apt.; bedroom and inador; near I. C. transportation.

THE MIDWAY, 1535 E. 60th-st.—1-2 rm. apts. from $40; com. hotel serv., ½ blk. I.C.

NORTH.

COMMONWEALTH APTS.
BETWEEN FULLERTON AND BELDEN. 2 room apts., distinguished for their size, location, furnishings. POPULAR rentals; 24 HR. HOTEL SERV. 2322 COMMONWEALTH-AV.

1¼ ROOM KITCHENETTE APT., $45. Tastefully decor., carpeted; 24 hr. serv. NORTH PARK HOTEL, 1936 N. CLARK.

2136 LINCOLN PARK WEST—On the park; 1, 2, and 3 room kitchen, apartments, from $60. Complete service. Swimming pool.

ROSELLE APTS.—4875 N. MAGNOLIA. Beau. mod. 2 rm. kit. apts.; compl. hotel serv.; gd. shopg.; all tr.; $40 and up.

720 N. WABASH. 2-3 Room apts.; furnished; modern; streamlined kitch. Miss McLean, Sup. 4944.

CHOICE 5 rm. completely furnished apt. Bargain; leaving city; adults; $55. Kraft. 4109 Kenmore. Gra. 9780 or Gra. 2617.

STUDIO—Unique home; nr. loop; woodburn. firepl.; also a duplex. Reas. Div. 10440.

432 BELMONT—1¼ rm. apts.; furnished; nr. lake; swbd.; maid service. Preferred loc.

SUBL. to May—4 rms. in Rog. Pk.; compl. and beau. furn.; exc. trans. Bri. 6441.

647 SHERIDAN-RD.—2-3 rms.; furn. or unfurn.; gd. trans.; ½ blk. Lake Shore-dr.

4 ROOMS—Wht. wdwk.; shwr.; ½ blk. lake. L. bus; fr. gas, ref.; $58-$60. 1333 Touhy.

732 BITTERSWEET Apts. [4100 N.]—Beau. 1-2-3 rm. kit. apts.; md. serv.; swbd.; nr. lk.

3½ ROOMS—$45; 1st fl.; sacrifice; complete. $275. Private party. Buckingham 1267.

WINTHROP, 5722—Front 3 rm. apt.; daily maid, swbd.; shopping; transportation. $55.

622 PATTERSON [3632 N.]—1½ rm.; swbd. Compl. Hotel Serv. Shopping tr. $37.50 up.

NORTHWEST.

4 RMS. and extra wall bed—Exceptionally well furnished; 1st fl., $52.50, incl. gas and electric. Newquist, 4210 N. Pulaski-rd.

WEST.

WELL furn. 5 rm. apt.—Elec. refrig.; garage. Best trans. R. Collins, 174 N. La Crosse.

TO RENT—STORES.

Central.

For Rent—Especially well located stores adjacent to State and Jackson
The ESTATE OF MARSHALL FIELD, 135 S. La Salle-street. State 0675.

North Side.

New Bldg. to Be Erected Opposite Wieboldt's.
Completion date about March 1st. Plans at office of Harry A. Starr, 3325 Lincoln-avenue. Buckingham 2773.

West Side.

60 DAYS FREE RENT, STEAM HEAT; LOW rent. Busy shopping location. Mans. 6108.

Miscellaneous.

For Rent—Modern retail store locations thruout Chicago and suburbs. Immediate possession.
The ESTATE OF MARSHALL FIELD, HENRY F. DARBE, AGENT, 135 S. La Salle-street. State 0675.

Test Your Facts Answers

Here are the correct answers to today's "Test Your Facts" questions:
1. [c] John Paul Jones [in the famous naval battle between the American Bonhomme Richard and the British Serapis on Sept. 23, 1779].
2. [a] Latin [millia passuum, a thousand paces].
3. [c] Nitrogen [78.06 per cent].
4. [c] William Tyndale.

TO RENT—STORES.

Suburban.

S. W. COR. Main and Duane-sts., Glen Ellyn, Ill.—Lge. store, stm. ht.; choice cor.; imm. occup. Gordon Realty Co. Yar 4329

TO RENT—OFFICES AND SHOPS.

Central.

32 N. STATE, S. W. cor. Washington; fireproof bldg.; one floor; also attractive offices; north light; night service; center Loop; single room furnished, $20; with reception room, $35 up; beautiful desk space. Phone, steno. SWIGART & CO., Room 601.

ATTRACTIVE FURNISHED OFFICE, With RECEPTION ROOM, RENTAL $30, IN FIRST CLASS, WELL LOCATED BUILDING WITH SERVICE OPTIONAL. 30 N. LA SALLE-ST. SUITE 300.

FURNISHED PRIVATE OFFICES, $15 PER MONTH. TELEPHONE SERVICE AVAILABLE. SUITE 420. 82 W. WASHINGTON-ST.

OFFICE, display, or laboratory space. 154 E. Erie-st. Whitehall 6026.

333 N. MICHIGAN-AV.—Mail-phone service. Telephone-Secretarial Serv., Inc., Fra. 7100.

ANY part of 6,500 sq. ft.—Stm. heat; service elevator; opp. Mart. 400 N. Wells.

DESK SPACE, $10 MO.—Mail-phone service. $1 month up. 330 S. Wells. Room 706.

INDUSTRIAL PROPERTIES.

FOR SALE or rent—Immediate possession; finest location in Harvey; building 15,000 ft.; long switch with 4½ acres vacant. Alex Friend & Co., Randolph 4913.

WANTED—1,500 sq. ft. to accommodate tool and die shop and light mfg. North or Northwest side. Address O P 512, Tribune.

RENT—1257 Fullerton-av.; daylight, concrete bldg.; 37,000 sq. ft.; immediate possession. HART & WHETSTON. STATE 8270.

BUY or lease—Machine shop. West or west suburban preferred. Give complete information. Address P X 192, Tribune.

FACTORIES AND WAREHOUSES, CHITTICK, INC. SUPERIOR 5427.

RENT—28,000 sq. ft. floor; light 4 sides; htd.; spkld.; switch. Want offer. Ran. 2311.

FOR SALE—1 story bldg.; 8,200 ft.; South. Price $7,000. Terms. Edenbury, Cal. 4290.

FOR RENT—24,000 ft.; 1 story bldg.; close in. Edenbury, Calumet 4290.

OFFICE FURNITURE AND DEVICES.

BARGAINS in used steel files, transfer cases, safes, desks, chairs, tables. 236 W. Lake. Dearborn 3456.

FOR SALE CHEAP—9 OFFICE DESKS. Adding machine. 2815 Broadway. Lak. 9609.

21 DESK, 54 WOOD, CHROME CHAIRS, TABLES, PARTITION. 2857 N. CLARK.

3 EXEC. suites, including director table, chairs, davenport. Spitzer's, 167 W. Lake.

USED office furn.—Files, desks, chairs, etc. KENDRICK, 218 W. Jackson. Cent. 4325.

LYON shelving, lockers, files, desks, chairs. CENTRAL, 20 W. Hubbard-st. Del. 8495.

MUSICAL INSTRUMENTS.

Pianos and Players.

SLIGHTLY used console type piano bargain—Pay only $75; $1 a week; no money down; 30 days' trial; nothing to pay until February; used only a few months; looks, sounds like new. Private Fireproof Piano Warehouse No. 39, corner S. Ashland-av and 39th-st. Open till 9 p. m.

CHICAGO'S FINEST PIANO VALUES. Floor samples, consolettes and spinets, reconditioned grands and uprights. Buy at factory prices. Easy terms. KIMBALL FACTORY, 2611 S. California.

BEAUTIFUL SPINET—Latest model; nationally known make. Want reliable party to take over small balance at $1.50 week. See MR. RUSSELL, Credit Mgr., Wab. 6900. BALDWIN PIANO CO., 323 S. WABASH.

PIANO bargain—Small size used upright, reduced to $57; 50c week; free delivery. P. A. STARCK PIANO CO. 234 S. Wabash-avenue. Open evenings.

CONSOLE—Beau. $295 Edw. B. Healy, newest type, reduced to only $125, terms. GULBRANSEN FACTORY, 820 N. Kedzie.

SUPER special in a spinet piano; full scale; good tone; $185; terms. Cable Piano Co., 303 S. Wabash. Ph. Harrison 1644.

STEINWAY grand—Mahogany case; reasonable. 5509 BROADWAY.

SALE! 1940 Spinets! Choice $3 dn., $1 wk. WYMAN'S, 604 Republic Bldg., 209 S. State

SMALL Steinway — Like new; apt. grand, $150. Spinets. Open eves. 6242 W. Grand.

WALNUT SPINET LOUIS XV.—Slightly used. $175. 3238 W. Harrison-street.

LOUIS XV. Baldwin grand—Also walnut spinet, $165. Victor Storage, 4809 Lake.

WANTED to buy—Used grand or spinet piano for cash from priv. fam. Merrimac 4026.

$290 SPINET, $185; many others. Schroeder, 3409 N. Ashland.

WANTED—To buy used grand piano from priv. party. Will pay spot cash. Mer. 2811.

CLOSING out 7 used spinet pianos—Leading makes. Bargains. 5408 W. North-av.

CLOSING out—6 spinet pianos, $149 and up; also grands, $125 and up. 6512 N. Clark.

SACRIFICE $1,200 Adam Schaaf grand piano, fine cond., $150. 5408 W. North-av.

Accordions.

WHY BUY? Rent any instrument 25c week and up. Krupp Music Co., 3916 N. Cicero.

ACCORDIONS WTD.—Cash. North Austin Music Shop, 5910 W. North-av. Mer. 5905.

Organs.

ORGAN—Gulbransen electric Magnatone, like new, red. to only $265; for chapel, home, etc. Other used organs $35 to $65. GULBRANSEN FACTORY, 820 N. Kedzie.

Wind, String, Etc.

ELECTRIC HAW. guitar and amp., perfect condition, $100. Radcliffe 2912.

CLOTHING, FURS, ETC.

28 VERY good used fur coats taken in trade; all kinds, all sizes; price $10 [orig. price when new up to $200]; hurry if you want a real bargain. Miller Fur Co., 166 N. Michigan. Open eves. till 9.

SAVE $ $ $! Closing out 200 cloth coats, chubbies, fur coats, $4.50 up. Open eves. Abbott, 4086 Broadway, cor. Belle Plaine.

FUR coats and chub., direct to you from mfr. Save 50% and more. Kasnow Furs, 222 W. Adams, R. 263. Op. to 8 and Sun.

400 MEN'S sample suits and overcoats. Direct from manufacturer, $12.75-$14.75. Hirsch-Woods, 214 W. Van Buren-st.

HIGHEST CASH PAID FOR MEN'S USED clothing, ladies' fur coats. We call. ABBOTT, 4086 Broadway, Lakeview 6820.

MORE cash for men's used clothing, furs. 4545 Sheridan-rd. Ph. Edgw. 7630. We call.

GENUINE mink coat—Prac. new; sacr.; private. Phone eves., Saginaw 1872.

OUT of pawn fur coats and chubbies, $5 up. UNCLE MAX LOAN, 675 N. Clark-street.

PAY HIGH PRICES for men's clothing and shoes. Phone Kedzie 3775.

OUT-of-pawn fur coats $9.95; men's o'coats, $2.95; credit. North Av. Loan, 641 W. North.

SAC.—Comp. ladies' wardrobe, size 42; beau. Hudson Seal coat, trunk, etc. Bri. 5390.

1,500 UNCLAIMED suits, o'coats; sizes 35-48; $3.95 up. Op. Sun., 10-1. 2316 Madison.

BUSINESS DIRECTORY.

Moving, Storage, Etc.

MAINE TO CALIFORNIA—Low rates. Full or part loads. Bonded. Insured. Union Van Corp., 155 N. Clark. Central 1592.

MOVE Safely everywhere, U. S. and Canada. Pad. compartments; no crating. Save 25%. General Movers, Inc. Van Buren 6878.

SAFEWAY VAN LINES. Move SAFEWAY door to door; no crating. 5114 W. Madison. AUSTIN 1612.

RETURN LOAD BUREAU—Coast to coast; low rates; fully insured. Stewart 6465.

BONDED-insured moving—All points in U. S. Trans-American, 540 W. 59th. Went. 0700

WARREN BROS. MOVING CO. Interstate Lic. and bonded. 2338 W. Fullerton. Arm. 8416.

LOW RATES. COAST TO COAST. NATIONAL VAN LINES. Irving 2341.

Rug Cleaning.

$1.50—9x12 DOM., clean both sides and glaze like new; exp. rep.; all work guar. Call anywhere. A-1 Rug Cleaners. Kildare 8414.

$1.50—9x12 DOM. rugs cleaned, repaired; furnit. clean. M. & H. Cleaners. Ked. 1614.

MACHINERY AND EQUIPMENT.

FOR SALE AT SACRIFICE. 2 8" Sturtevant slow speed blowers with blow piping cyclone; perfect condition. 1 550' h.p. Nordberg horiz. steam engine with rope drive and jack shaft. GREAT LAKES SUPPLY CORPORATION. Boulevard 1300. Mr. Wilkie.

EMBROIDERY—Wanted to buy 3 thread Bonnas machines; good condition. ADDRESS L Y 428, TRIBUNE.

GUARANTEED AC and DC motors, generators, blowers, pumps, comp. Arthur Wagner Co., 701 W. Washington. Monroe 7409.

10 GAUGE, 60" wide capacity roller leveler; good running cond. Dor. 6016.

AARON'S will call and pay cash for any machinery, electric tools, etc. Haym. 2334.

AIR COMPRESSOR bargains. Repossessed. BERNARD, 7408 Jeffery. Dorchester 1730.

SCALES.

TRUCK SCALES—Sold and repaired. Columbia Scale Co., 2439 N. Pulaski-rd.

REAL ESTATE—APARTMENT BLDGS.

South Side.

DE LUXE 6 APT. AND WE DO MEAN DE LUXE. It's a "knockout buy" at only $21,000; Chatham Fields location; 3 4s, 3 5s, tile baths, tile kitchens, canvas walls, 3 car brick garage. Krueger, Rad. 7300. DONALD F. MOORE. 7748 S. ASHLAND.

CORNER 8 APT.-$24,000.
All 4 rms.; excellent bldg.; $4,000 CASH. Nr. 80th-Saginaw; balance monthly over long term at 5%. JOHN McCARTHY, 1405 W. 63d. Rep. 5000.

2 FLAT—5-6 ROOMS, STEAM-OIL burner. Gd. location; $4,000. See Kellams.
WM. E. MOSBY & CO., INC.,
8032 Cottage Grove-av. Radcliffe 0100.

FORECLOSURE—Modern 10 flat; new electric refrigerators, table top stove; 4 and 5 rooms; rent $4,950; price $22,200. Ask for Mr. Barry. Stewart 3602.

72D and Lafayette—Pressed brk. 2 apt., cor. 6-6 rms.; trust liquidation. Bargain price. Frear-Delaplane Co. Hyde Park 7000.

WASHINGTON Pk.—18 apt. liquidation; n. e. cor. 62d-Eberhart. Price $28,500. Frear Delaplane Co., Exclu. Agts. Hyde Pk. 7000.

6 APT.—Brk. oct. frt.; 13 yrs. old; corner bldg.; must be sold; nr. Ashld. Rad. 6601.

Southwest Side.

Marquette Manor Location.
15 apt., 3 baths, 3, 3½, 4 rms.; annual income $7,650; price $34,500. 8-4 rm. apts., $23,500; cash $5,000. Bal. $125 per mo., incl. 4% interest. A. B. Reimer, 3036 W. 63d-st. Hem. 2000.

North Side.

INVESTORS NOTE. 39 furnished apts., ½ blk. to lake. A really choice spot. Beautifully furn., all rented. Income $1,900 per mo. Pr. $70,000. CROWE, 6110 North-av. Merrimac 8877.

$1,500 CASH, bal. long term—Edgewater modern 3 apt., 5 rms.; enc. porch; brk. gar.; monthly rental $105. Price $14,500. Walter T. Larson, 5159 N. Clark at Foster.

MODERN 6 apt.—Near Senn High School; all 5 rooms; steam heat; el. refrigeration; pr. only $17,000. Address G B 319, Tribune.

MODERN 2 APTS., $1,000 CASH REQ. 2-5s or 2-6s; h. w. ht. Rogers Park 8130.

Northwest Side.

THE PRICE IS LOW
on this attractive modern brick 2 flat in excellent Austin location; 5-5 rms.; 2 hot water heating plants; 2 car gar. You'll get money's worth plus for this
PRICE $7,250-CASH $1,500
ALBERT F. KEENEY, REALTOR. 5612 NORTH-AV. MERRIMAC 4300.

NEAR RIVER PARK
1941 bargain; brick 3-6 rm. apts.; steam ht.; lot 35 ft.; 2 car gar.; inc. $1,962 yrly. Only $8,900. By appt. only. BURKE & LYNN, Excl. Agts., 4747 N. Kedzie. 2336 Devon. Irving 7120. Rog. Pk. 7800.

Desirable Mod. Cor. Bldg.
is offered for sale, 12 apts., 4 rs. ea. Always 100% rent. Excel. equip. and maint. Low taxes and expense. Inc. $6,200.00. Invest. secured. Loc. on Laramie nr. Portage Pk. Applegate & Co. STA 9200.

$850 DOWN buys modern 2 apt. brick, 6-6 rms., steam ht.; income $100 per mo.; payment, $57.50 per mo., incl. prin., and int. Located nr. Diversey-Pulaski. REALTY & MORTGAGE CO. 3115 Logan-sq. Bel. 0001.

NEAR CENTRAL AND BELMONT. 10 apt., corner, 2-5's, 4-3½'s, 4-4's; indiv. refrig.; owner making another investment; will sacrifice at $28,000, terms. CROWE, 6110 North-av. Merrimac 8877.

2 FLAT BRICK; 6-6 RMS. excl. N. Austin location; 2 h. w. htg. plants; 2 car garage; 20% cash down. KLING, 5446 W. North-av. Merr. 9600.

OCT. front 2 flt. br.—5-6 rms.; h. w. ht.; enc. pch.; gar.; Portage Pk.; location; $10,000. John Krohn Co., 5339-43 Lawrence

1¼ STORY—5 and 4 rooms; 50 ft. lot; garage; $6,100. Call Pensacola 2600.

10% DOWN—4 apt.; 4 and 5 rm. apts.; Irving Park-Austin loc.; good inc. Berk. 0601.

2 APT.—Fine cond.; choice loc.; price $7,000. $1,500 down, bal. 4½%. Briargate 2234.

$650 CASH $38.50 mo. buys 2 flat brick; rent $65. 5525 North-av Merr. 6003.

5-5 BRICK—Nat. firepl.; 33 ft. lot; gar.; $700 dn.; key at 3343 Irving Pk.

6 SMALL flats, 1 store, 2 garages. SMASH. $8,500. Don't miss. Longbeach 5332.

West Side.

MOD. br. 2 flat, 5-6; h. w. ht.; gar.; encl. porches; fine cond.; good loc. Pr. $5,750. JOHN S. CLARK & SON. 211 S. Cicero-av. Austin 0634.

REAL ESTATE—BUSINESS PROPERTY.

South Side.

346 E. 26TH-ST. [N. E. cor. Calumet-av.]—New 2 story brick and tile; 2 stores on 1st flr. and 12 offices on 2d flr.; every office light; steam heat. Price $12,000. R. M. O'BRIEN & CO. 111 W. Washington-st. Rand. 3062.

5 STORES — 79th-Cottage — Inc. $2,580. Arcola heat. Want offer. Olson Rad. 0104.

REAL ESTATE—HOUSES.

South Side.

$2,900 FOR QUICK ACTION.
A sacrifice at this price. Owner leaving city, 1½ story cottage, nr. Marquette Pk.; circ. oil heat; 2 car garage; large landscaped premises; good neighborhood; good transp., stores, schools, etc. All impr. in and fully paid. Will finance to suit. Reasonable cash. For appointment to see, write agent. ADDRESS P T 246, TRIBUNE.

NONRESID. estate sac. comf. home, 8724 Halsted; h. w. ht.; 2 lots; cut to $4,000. Key at McClun's, 217 W. 63d. Went. 1844.

$500 DN. buys beau. 8812 Michigan 6½ rm. home; bal. terms. Peters, 7923 S. Park.

MUST GO! Good home; new furn.; $200 dn.; $1,750. Ap. 3558 Archer. Open eves., Sun.

NR. 77th-Wolcott—6 rm. brick bung.; oil burn.; 2 c. gar.; $6,500; E Z tms. Hem. 7900

8 RM. house—A1 cond.; completely dec.; stoker; $5,500; 78th-Lowe. Vincennes 5150.

5 RM. brk. bung. nr. 93-Racine. E Z terms; low price to resp. buyer. Beverly 5001.

OCT. frt. bung.—13 yr. old; nr. 90th-Laflin; 2 car gar. Mar. 15. Pr. $5,750. Rad. 6600.

Southwest Side.

$1,000 CASH, balance easy payments, for 6 rm. brick bungalow; h. w. ht.; 2 car garage; choice location. Phone Hem. 4303.

North Side.

PRICES will go up—See this mod. W. Rog. Pk. 6 r. bung. today; lge. rms., perf. cond.; newly dec.; nr. Daniel Boone school; only $8,750; terms to suit. Mr. Thie. Bri. 3508. JACOBS & JACOBS, INC., 2750 DEVON.

RESIDENCE, $7,000. Edgewater restricted resid. sect. Lot 47½x150 ft. Brick. Excellent transp., schools and churches. ARTHUR KRUGGEL & CO. LON. 5531.

6425 N. PAULINA—Sturdy 1½ sty. hse.; 7 rms., 2 b., h. w. ht.; deep lot; 3 car brk. gar.; gd. pr. Inspect by appt. Rog. 0955.

FULLY reconditioned 6 rm. Rogers Pk. residence; 51 ft. lot; $795 down. Rog. 6500.

EDGEWATER 7 rm. house—Corner; h. w. ht.; gar.; fine loc.; $6,500. Rogers Pk 6360.

Northwest Side.

NORTH PARK
St. Louis-av. nr. Balmoral; 5 rm. insulated brk. bungalow; brk. gar.; h. w. oil ht.; tile bath; many spec. features. For quick sale $8,000. By appt. only. BURKE & LYNN, Excl. Agts., 4747 N. Kedzie. 2336 Devon. Irving 7120. Rog. Park. 7800.

PAYMENTS LESS THAN RENT.
Only $34 per mo., incl. taxes, buys this 1 yr. old brk. bung.; all the latest features; widower must sell; act quick. KLING, 5446 W. North-av. Merr. 9600.

HANDY man—Estate will sell 7 rm. res.; h. w. ht.; can be converted to income property. See 5614 N. Keystone-av. Price, $4,500. Reasonable cash; can be financed. GREGOR, 4200 Lawrence. Pal. 1461.

A REAL PICK-UP.
6 rm. resid. in Irving Park; 50 ft. lot; price $4,350; only $435 down. S. O. Stone & Co., 4503 Milwaukee. Pen. 2979

PORTAGE—6 rm. brk.-fr. res.; h. w. ht.; pub.-Cath. schls.; gar., lge. bedrms.; $1,000 dn., $25 mo; pr. $4,500. 4079 Milwaukee. Pal. 1040.

BUILDER will sacrifice model home—With or without furniture; used only 4 months for display purposes. FHA terms. All improvements in. Address F Y 131, Tribune.

$600 CASH—6 rm. brick; pr. $4,350; furn. ht.; lot 35x125; Jefferson Park. Burch & Burch, 5621 Lawrence-av.

CORNER 6 rm. brick home; New Holland Furnace; gar.; $6,200, $1,300 cash, $43.78 mo. A. J. Schorsch & Co., 6059 Irv. Park-rd.

OWNER NEEDS CASH.
Story and ½ brk.; 5-3 rms.; h. w. ht.; 1 plant; gd. res. sec.; nr. schls., trn. Kil. 2003

FORECLOSURE on new 2 story brk. home—You can save $1,500. Small down payment. Bal. FHA. Address F Y 149, Tribune.

4 ROOM year old house—Needs some interior work. $100 down, balance small monthly payments. Address G M 401, Tribune.

5 RM. brk. bung.—Furn. ht.; price $4,300 Tms. Dette, 1922 Irving Pk. Buc. 2015.

BEAUT. 5 rm. fr. bung. Furn. ht.; gar.; lot 35x125; nr. 2 carlines. $3,950. Pal. 7201

5 ROOM home—Furn. ht.; $3,950; on Newport nr. Central. For details. Cen. 7798.

BEST OFFER—Best cash dn. takes 5 rm. bung. 6138 Barry-av. Inq. 4631 N. Pulaski.

$100 DN., $22.40 per mo. pays for a lovely 4-6 rm. house. Address G M 201, Tribune.

West Side.

Only $675 Dn. 6 Rm. Bung.
Brick, 10 yrs. old; recond. inside and out; 30 ft. lot; 2 car gar.; Augusta-nr. Laramie. John S. Clark, 211 S. Cicero, Aus. 0634.

4 ROOM HOUSE—$100 DOWN. Monthly payments to suit; 2 unfinished rooms upstairs; short distance from Oak Park. Address G J 564, Tribune.

HOUSES BUILT TO ORDER.

$100 DN., $22.40 per mo. pays for a lovely 4-6 rm. house. Address G B 350, Tribune.

REAL ESTATE—VACANT.

South Side.

BRAINERD—38 FT. LOT. ONLY $750. BEVERLY 8286.

REAL ESTATE—VACANT.

South Side.

CLEAR LOT—On 89th-place; only $100. FRANK De LUGACH, 2339 W. 95th-st.

North Side.

ROG. PK. vacant, ripe for bldg. All improvements in and paid. $750. Mr. Lind. Bri. 4000.

REAL ESTATE—SUBURBAN—SOUTH.

Beverly Hills—20 minutes to loop.

OPEN for inspection—9210 Claremont; new 2 sty., 6 rm. Barrett Bros., Ced. 1600.

General—Suburban South.

BARGAIN—4 rm hse.; plumbing; hd. rd.; elec.; 2½ acres; gd. soil; I. C. elec. trans.; $200 dn., bal. easy terms. Prospect 1139.

NEW—2 story, 5 rm. res., h. w. ht., $650 cash, bal. rent. Address L T 264, Tribune.

REAL ESTATE—SUBURBAN—S. W.

Tinley Park—37 minutes to loop.

NEW HOUSE.
F.H.A. terms; 2 blks. to sta.; lot 85x133; $5,275
6-rm.; 1½ baths; 1 acre ground; fruit trees; hen house; garage; .....$5,500.
5-rm.; hot water heat; large hen house; 2 acres ground $5,950
TERMS.
Grover C. Elmore Co., 177th and Oak Pk.-av. FRA. 2650. Open all day Sunday.

General—Suburban S. W.

POULTRY farm—1 acre; 6 rm. hse.; 1½ baths; large poultry hse.; shrubbery; $5,500; $600 dn., bal. like rent. Beverly 9769.

REAL ESTATE—SUBURBAN—NORTH.

Evanston—15 minutes to loop.

COZY white cottage—Brand new, 5 rms., lge. lot; nr. Lincolnwood school; $1,500 cash, bal. $60 mo. R. Pk. 0271. Uni. 0283.

Skokie—31 minutes to loop.

3 APARTMENT BUILDINGS. NILES-WESTCHESTER REALTY CO. 4120 OAKTON-ST. Niles Center 2600.

Winnetka—21 minutes to loop.

5 BDRM., 3 bath home; 2 porches; lot 55x189; $12,500, with 10% down. Gre. 2700.

BEAUTIFUL wooded south front lot; nr. schools, transp.; offer $2,750. Win. 254.

REAL ESTATE—SUBURBAN—N. W.

Des Plaines—23 minutes to loop.

SMALL FARM—30,000 sq. ft.; gd. rd.; elec.; $395; $25 cash. Address F Y 463, Tribune.

Park Ridge—19 minutes to loop.

NEW 5 room home—Attached garage; large lot; oil heat; all impr.; and C. & N. W. trans.; $350 cash, balance terms. Address MH 259, Tribune.

$150 DOWN! Small monthly payments until May, will put you in a new home of your own. Bal. like rent, all city improvements in. Address F Y 150, Tribune.

Prospect Heights—30 min. to loop.

6 ROOM English style 3 level brick home—1 acre land; price $6,600; paymts. $37 mo. Take Route 12 [Rand-rd.] to Route 54, turn north 1 mile to Prospect Heights. SMITH & DAWSON. STATE 3861.

General—Suburban N. W.

BUY—DON'T RENT!
$30 per month will buy bigger and better living space than you can rent at $45. 20 homes near Glenview. Move in now or May 1st. Address F S 242, Tribune.

NEW brk. home with lge. homesite—Garden; full basemt.; attached gar.; all improve. in; nr. shopping dist., schls.; $32.40 mo. Small down payment. Address F Y 141, Tribune.

$100 DN., $22.40 per mo. pays for a lovely 4-6 rm. house. Address G M 202, Tribune.

REAL ESTATE—SUBURBAN—WEST.

Austin—14 minutes to loop.

BARGAIN—$600 cash; bal. like rent; 8 rm. house; 50 ft. lot; in bus. zone; 1 blk. finest trans. Reduced to $5,750. Aus. 3121.

Downers Grove—37 minutes to loop.

WORKINGMAN'S HOME—$1,100. Need some work to finish; located on large lot on paved hwy.; nr. schools and shopping district. 100 trains daily. Terms to responsible party. Address L O 94, Tribune.

Hinsdale—27 minutes to loop.

MY BIG LOT—100x182; north part of Hinsdale; street paved; big bargain. Phone Avenue 1924.

Oak Park—14 minutes to loop.

$750 CASH, $40 per month buys well built 6 rm. home; furnace ht.; newly decorated; 2 c. gar.; pr. $5,350; taxes $80; nr. Madison-Austin shopping, transportation. Pilgrim, 5637 W. Lake. Aus. 1680. Vil. 5100.

$6,750 BUYS N Oak Park brk. bung.—5 down, 2 up; large bedrms.; extra toilet and shower in base.; garage; fine location. LAURION, 5927 Belmont. Berkshire 0212.

General—Suburban West.

LARGE HOME [Can be made as 6 rooms]—4 acres rich, highly cultivated land; possession now or later; paved road, just completed past this ppty. [no cost to owners]; electricity; good high school, grade schools, about 15 minutes N. W. of heart of Berwyn. Price $2,500; $375 cash; $29 monthly. Address F S 151, Tribune.

4 ROOM HOUSE—$100 CASH DOWN. Monthly payments to suit; complete except decorating; 2 unfinished rooms upstairs. Address G M 563, Tribune.

REAL ESTATE—TOWNS AND COUNTRY.

GRIFFITH, Ind.—Ten lots in Clough's Central Addition. Small payment down and bal. mo. D. V. Schurtz, Marcellus, Mich.

REAL ESTATE—RESORT PROPERTIES.

Illinois.

MUST SELL THIS WEEK.
Lake front cottage, $1,500; terms. Large lot running to water's edge; wooded, landscaped; house insulated for winter use; plumbing, electricity, etc. Exceptional bargain. Address L T 260, Tribune.

VALUABLE lake front property on Lake Michigan with full riparian rights, 140x500; sand beach, 39 mi. from city. Big bargain at $4,750; terms; investigate. Address G M 476, Tribune.

RIPARIAN right lot on Lake Michigan—50 ft. of lake frontage, nice beach, 40 mi. from Chgo., in Ill. Sac. for $1,650. Need $300 cash. Phone Avenue 1924.

MUST sell 5 r. home and boat on priv. lake; heavily wded., gd. huntg., fishg., tobogganing; 45 mi. N. W.; only $695; $50 cash, $2.50 wk. Address F S 418, Tribune.

$25 DN., $2 wkly., buys lake cottage on lge. lot, incl. fruit trees and strawberry plants. Only $695. Address F S 371, Tribune.

LAKE lot—50x135 ft.; worth $300; will sell only $150. Address F S 299, Tribune.

SACR. lake cot.; furn.; $795; no dn. pymt.; 45 mi. Chgo. Address G M 203, Tribune.

Indiana.

SECLUDED wooded lot in THE DUNES. $100. Address P X 288, Tribune.

Wisconsin.

$800 BUYS all year lake cottage on natural lake—Fine beach; lge. screened porch; living rm., kitchen, 2 bedrooms, inside toilet; fine fishing and hunting. Terms. Address L T 261, Tribune.

ENGLISH lake home—New; $1,800; 1½ stories; hilltop location; 2 lg. bedrms. 1st fl., 3 bedrms. avail. 2d fl.; finest fishg.; lovely sand beach; trees. Worth double. Terms. ADDRESS L X 483, TRIBUNE.

UNUSUAL bargain for cash—Only $750; must sell all year cottage; lge. full scrd. porch; completely furn.; boat; fine lake, sand bch.; best fishg., huntg., in all Wis.; 3 hour ride. Address L X 206, Tribune.

BEAU. brand new home, right on lake front; sand bch.; lge. natl. lake; fine fishing; 2½ hrs. drive Chgo.; will take $3,300; trms. Address L T 269, Tribune.

REAL ESTATE—FARM LANDS.

Illinois.

80 ACRE DAIRY, POULTRY, TRUCK FARM—Fair home, large barns, deep well, paved road; nr. good grad. high schools; between Lombard, Downers Grove; leased till next March; price, terms on request. ADDRESS F S 174, TRIBUNE.

60 ACRES of fine onion land, 185th and Stony Island-av., in the onion land district; $175 per acre; will divide; terms. Address F Y 461, Tribune.

321 AC.; improved, stock and grain farm, $50 per acre; $3,000 cash; balance, terms. Mr. Bates, 10654 Michigan, Pull. 4787.

Indiana.

OWN a farm! Good investment, steady living, security in wartime. Free 64 page catalog. United, 7-E South Dearborn. State 7975.

Michigan.

FREE LIST FARM BARGAINS—S. W. Mich.; all kinds. Interstate Farms, 35 S. Dearborn.

40 A.—Fine loc.; A1 soil; gd. bldgs.; elec. $2,500, pt. cash. Roessler, 140 S. Dearborn.

Wisconsin.

RAILROAD land grants lands, $4 to $5 per acre for good farm land adapted for dairying, live stock, and grains; good roads; water; towns; markets. Send for booklet No. 5. R. S. Clarr, Land Dept., Soo Line. Minneapolis, Minn.

Miscellaneous.

NEW YEAR BARGAINS—Write for big free farm catalog. STROUT REALTY, 7-J S. Dearborn-street.

REAL ESTATE WANTED.

Apartment Buildings.

I AM a contractor. I pay all cash up to $7,000 for old bldg.; brick or frame; any loc.; quick action. Address C 351, Tribune.

12 OR 18 APTS. or larger. Colored section. Will pay all cash. ADDRESS L X 229, TRIBUNE.

WANTED—6 APARTMENT BUILDINGS. FRANKENSTEIN & CO., 110 S. Dearborn.

Houses.

WANTED—5 rm. bungalow, brick or frame, between Cottage Grove and State, south of 75th. Must be a bargain. Will pay all cash. Address M G 491, Tribune.

CASH for S. Side improved property. C. H. Dehning Co., 665 W. 63d. Wen. 0688

BUNG. or 2 flat—So. of 76th; West of Green. Nr. schl. May 1st poss. Rad. 6603.

WANT 5-6 rm. home—Vicinity Pulaski-Chicago-av., Kohout Bros., Franklin 5047.

REAL ESTATE FOR EXCHANGE.

Apartment Buildings.

7 APT., inc. $5,180, 70th-st. nr. S. S.-dr., for smaller and cash. Owner. Fairfax 3485.

REAL ESTATE LOANS, MORTGAGES.

REORGANIZATION—CONSTRUCTION AND FHA LOANS.
HEITMAN TRUST CO.
3d floor, 10 S. La Salle-st. Fra. 2400.

BROKERS who need financing in connection with sales will find cooperation at the office of Broomell Brothers, Inc., 111 W. Washington. Randolph 9121.

FIRST RATE MORTGAGE SERVICE. PEOPLE'S MORTGAGE CORPORATION. 1976 MILWAUKEE-AV. BRUNSWICK 6200

WILL make or buy 1st mtge. on good So. Side improved property. Low rates. WM. L. SHARP & CO. 237 W. 63d-st.

JOHN A. SCHMIDT INVESTMENT CO. Room 1210, 111 W. Washington. Fra. 2232.

NOTICE—We buy or make mtgs.; any kind; no delay. Bank fl. 72 W. Wash. Ran. 7384.

HOME FURNISHINGS AND FURNITURE.

(See Also Household Appliances.)

General.

OPEN EVENINGS TILL 9.
FURN. MART SAMPLES
SAVE 40% TO 60%

2-pc. living room sets, odd sofas	$29	$89
3-pc. bedroom sets	$22	$80
7-8-9-piece dining room sets	$39	$99
5-pc. dinette sets	$ 9	$29
Better grade twin studio couches	$12	$20
Occasional and pull-up chairs	$ 3	$12
Odd bed springs and mattresses	$ 5	$11
Kneehole secretary desks	$ 9	$39
9x12 rugs	$7.75	$69

HUDGIN. TERMS. Del. 5824.
471 EAST OHIO-ST.
2 Blocks South Furn. Mart.

CLEARANCE SALE

140 Parlor sets as low as	$19
110 Bedroom sets as low as	$19
106 Dining room sets as low as	$18
96 Breakfast sets as low as	$ 8
87 Smart studio couches as low as	$12
250 American and imp. rugs as low as	$10
Complete 3 room outfits	$99

Hundreds of other sensational bargains. EASY TERMS—2 YEARS TO PAY.
Nelson Bros. Warehouse
[NORTH SIDE.] 6310 BROADWAY.
[SOUTH SIDE.] 6910 COTTAGE GROVE-AV.
OPEN daily to 10 p. m. Sunday to 5 p. m.

FURN. IN MFRS.' WAREHSE. sold at 50% off to save return shipment to factory. 18th Century, French, Sheraton, Swedish.
$149—2 Pc. Silk Mohair Kidney sets....$69
$ 99—7 Pc. Walnut Dining Rm. sets....$49
$ 89—3 Pc. Gallery top maple bedrms..$47
$ 45—9x12 Leaf Broadloom Rugs.....$22
[9x15, 18], [10½x12, 15], [12x15, 21], etc. Hollander Warehse., 2420 Milwaukee-av. Tues., Thurs., Sat. Eves. Sun. to 5. TERMS.

WANTED—Reliable party to take over for balance due beaut. 3 rms. furn. Like new Parlor set. Bedroom set. Din. set. Rug Lamps, Tables, Pictures, Mirror, Dishes, Silverware, etc. All for $128. Will sep. Cash or terms, $2 weekly. Irving, 7839 S. Halsted. Open eve. till 9 p. m. Free delivery.

REMER STORAGE SALE—EASY TERMS. PAR., BED., DIN. SETS, $29; RUGS, $15; COMPLETE 4 ROOM OUTFIT, $129. SEAMLESS WOOL WILTON RUGS. FERN LEAF. COLORS. LARGE SIZES. 5822 N. Western. Open daily to 9; Sun., 5.

IN VERSCHOORE'S STOR. WAREHOUSE—100s of bargains, 40-60% off; 3 flrs. of new rugs, parlor, bed, din. rm. sets, tables, chairs, lamps, desks, vac. cleaners; cash or terms. 4040 N. Kedzie. Op. ev. 10; Sun. 5.

50% OFF on furniture, factories, surplus stock stored in our warehouse—Par., bedroom, din. sets, $39 to $89; rugs, $10 to $49; terms. Open eves. to 9. Sun. to 5. TUFT'S STORAGE, 4444 W. Madison-st.

IN SCHAULER STORAGE. 9x12, 10x15, rugs, Wilton, Oriental $15-$39; 4 rooms furniture complete, $129. Will sep. 4644 N. Western. Op. eves. ex. Wed. Sun. 5.

9x12, 8x10, 6x9 USED RUGS, $3.50. 4354 W. MADISON. OPEN EVES.

BAER STORAGE FURN. — Parlor, dining, bedrm. sets, $29. 1927 MILWAUKEE-AV.

Central.

GOING OUT OF BUSINESS.
Sale Authority City of Chicago, Permit 137.
BUY BELOW COST.
2 pc. parlor sets, $34; 3 pc. bdrm. sets, $36; kitchen sets, $12; studio couches, $15; innerspring mattresses, all sizes, $6; gas ranges, $29; oil burners, $28. MORRIS FURNITURE CO., 3801 W. 26th. Open eves. to 10. Sunday to 5. Terms.

LINOLEUM laid free. Inlaid 69c, 89c sq. yd. Congoleum, 33c sq. yd. Carpeting, 59c yd. Balaban, 1547 Roosevelt. Can. 1552. Op. ev.

LINOLEUM LAID FREE—Inlaid 79c sq. yd. Felt base, 3c sq. ft. We carry all brands. 4812 N. Western. Ard. 4100. Open eves.

3 RM. OUTFITS, $50 TO $100. Warehouse, 2525 Madison. Open eves. Tms.

South Side.

REAL FURNITURE BARGAINS. 18th Century Modern French, ½ off.
$125 Parlor, Bedrm., Din. Sets....$27-$59
150 8x11, 9x12 Rugs, all kinds...$12-$38
2-3-4 Room Outfits, complete.....$88-$145
Terms. Open to 10 p. m. 7839 S. Halsted.

750 NEW RUGS MUST GO!
289 unclaimed, 750 new 4x6 to 10½x18; $7-$49. 3,000 yds. carpet, 65c yard up. Checker Cleaners. Terms. 6216 S. Racine.

700 RUGS—USED—REMNANTS. 3,000 yards carpet; 600 yards taupe, $1.35 yd.; 275 yds. rose cpt., remnant roll, $1.75 yd.; 450 yds. raisin; luxurious quality. ROYALTON RUG CO., 4727 COTTAGE GR.

MFR'S SAMPLE RUGS—ALL WOOL PILE. 8'3"x10'6" and 9'x12'5", $18.95 up. Klever Karpet Co., 4647 Cottage Grove-av. Open Tues., Thurs., and Sat. evenings.

DUNN Bros. Storage Warehouse — Furniture for sale. 6714 Cottage Grove-avenue.

SAC. 5 rms. furn.—Used 3 mos.; par., din., 2 bedrm. sets, rugs; pr. Dealers. Mid. 5838.

¾ METAL panel beds—Prac. new, coil spg., innersp. matt.; sac. $9.50. Plaza 2116.

LEAV. city—Furniture, washing machine, typewriter. Cheap. 2921 W. 61st-st.

North Side.

SWEDISH MODERN
Three rooms of high grade furniture, all in the new bleached Swedish modern finish; living rm., bedrm., and dinette suites, desk, tables, lamps, etc.; worth regularly $475. Big bargain; only $269; terms. Wallen Fine Furniture Co., 3300 N. Clark-st. Bit. 2339.

2-PC. parlor set, 5 pc. dinette set; reas. $33⅓ Sunnyside, Apt. 3-A, Mrs. Black.

SAC. 4 rm. furniture—Piano; leave city; will separate. After 10 a. m. She. 8249.

COMPL. bedrm. suite—Twin beds; sacrif. 3800 Lake Shore-dr.; apt. 3-B. Wel. 5167.

COMP. furn. 4 rm. apt. and mangle—Will subl. apt. Gilson, 1054 Granville. Hol. 5419

Northwest Side.

USED RUG MART.
BIGGEST BARGAINS IN CHICAGO.
680 unclaimed 6x9 to 11x8.....$2 to $52
475 samples 4x7, 9x12 to 12x30..$2 to $60
540 new—Slashed. Save 60% quick, clear. Amer. Pneu. Carpet Clnrs., 3920 Armitage.

BRAND NEW J. Lind and 4-poster wd. beds. Mod. beds, coil spring mattresses, $4 each; twin innerspring studio couches, $15; 3 pc. bdrm. suites, $29.75; cash or tms. Chicago Bedding Co., 2645 Milwaukee-av. Alb. 1111.

Suburban—West.

ALL white Nappanee kitchen cabinet, almost new, $20. Frigidaire, medium sized, almost new, $50. Reason for selling, am leaving town. Call Forest 521.

HOUSEHOLD APPLIANCES.

General.

GIGANTIC INVENTORY CLEARANCE. ALL NEW 1940 SAMPLES. High grade household appliances. UP TO 50% OFF. CENTRAL WAREHOUSE. 775 W. Jackson-blvd. Open eves. to 10 exc. Wed.-Fri.; Sun., 5.

ALL WHITE GAS RANGE.....$28
ALL WHITE THOR WASHER.....$33
COMMONWEALTH. 620 W. JACKSON.

SACR.—For best offer; 3 piece bedrm. set; slightly used. McCoy's, 1600 N. Halsted.

Electric Ranges.

WESTINGHOUSE elec. ranges, new.....$55 Open eves. WHISTLER'S, 621 W. Jackson.

Electric Refrigerators.

SPECIALS—ELECTROLUXES, $29.50. Gen. Electrics $37.50; Westing. $37.50; Kels. $32.50. Recon. like new, fully guar. 220 W. HURON-ST. OPEN SUNDAY.

ELECTROLUX—1939-'40 models; brand new; in crates; drastic reduct.; buy direct. Open eves., Sunday 10-5. 3259 W. North-av.

GENERAL Motor Frigidaire—Best offer; repossd.; like new. McCoy's, 1600 N. Halsted.

KELVINATOR REFS., 6 cu. ft.; new...$77 Westinghouse, new, $55. 621 W. Jackson.

Stoves.

CHAMBERS RANGE—3 burner, 2 oven, 2 wells, brand new, big gas saver, suitable for large home, tea or lunchrm., at sacrifice price of $110. Call Geisler, 1728 S. Michigan-av. Calumet 7320.

UNIVERSAL gas ranges, 1940 model. Special factory price. Factory co-op. sale. 3334 N. Central-av. Open eves. Sun 10 to 4.

UNIVERSAL gas ranges—'40 models; special factory prices; tms.; eves. 4237 Lincoln-av.

JEWEL table top gas ranges, new.....$28 Open eves. WHISTLER'S, 621 W. Jackson.

Vacuum Cleaners.

RENT—TRY—BUY—New 1941 vacuum or washer; 25c week. Wellington 2795.

Washing Machines and Ironers.

THOR washers—1940 mod., orig. crates, $26. Save up to 40% on G. E., Maytag, and Thor. 3334 N. Central-av. Mul. 0800. Op. 10 p. m.

RENT A THOR WASHER OR IRONER. 25c A WEEK; FREE DELIVERY. PHONE ALBANY 0140.

MAYTAG, EASY, AND THOR WASHERS. $15-$25. Guaranteed. Stewart 1911.

50 GUARANTEED washers, ironers, $10-$15-$20. 3448 W. North. Alb. 0141. Open eve.

BUSINESS OPPORTUNITIES.

Businesses for Sale.

APT. hotel—21 units, 1s, 2s, and 3s; about 4½ yr. lease; excellent condition. Price $1,500 includ. $600 security on lease. Curran & Cain, 4545 Broadway.

AUTO repair shop—Est. 11 yrs. Good street. Low rent. Wonderful opp. Retiring. Have $3,000 in equipment. Complete $1,500. Ace Auto Repair, 1824 Peterson-av., Hol. 5899.

AUTO access.-radios-serv.—Cor. store; low rent; will sac. Address L P 391, Tribune.

BARBER and Beauty Shop—Also fixtures; new, used. PAIDAR CO., 1120 N. Wells-st.

BARBER shop—Sell or rent; est. 18 yrs.; North Side; reasonable. Delaware 7899.

BEAUTY shop for sale—Supplies, equipment; cash, easy terms. Catalog free. GIBBS & CO., 21 S. WABASH-AVENUE.

BEAUTY Shop—Estab. clientele; N. W. loc. 3 opers. Modern equip. Humboldt 3304.

BEAUTY Shop—Suburban; $400 for quick sale. Phone Downers Grove 349.

BEAUTY SHOP—Best loc. on S. side; must sell at once. Liv. qtrs.; cheap. Mid. 8266.

BEAUTY shop—North side; good paying; modern equipment. Juniper 2050.

BEVERAGE mfg. business—Well estab.; reasonable. Address M K 417, Tribune.

CANDY-Notions—On Clybourn. Barg. Quick sale. Liv. rms. 2109 N. Spaulding. 2d fl.

CLEANING shop—N. Side cor., reas. rent. Want live wire couple. Sm. amount cash. Will teach bus. Address O P 461, Tribune.

CLEANING-tailor—Sell at once; any reas. offer; leaving town. 4063 Sheridan-rd.

CONFECTIONERY and fountain — Lunches; extra gd. loc.; lvg. city. 1556 E. 63d-st.

CONFECTIONERY—Homemade candies, foun. lunch; liv. rms., bath. Reas. 440 W. 63d.

DANCING School—Very successful; sac.; N. W. side. Address M K 423, Tribune.

DEL.—Dandy loc.; W. North-av.; rt. $45; htd.; all Am. loc.; el. ref. Kane, 828 N. State.

DELICATESSEN — A money maker. Low overhead. 607 W. 73d-street.

DRESS shop—Hats, lingerie, hose, mdse club; $700 cash. Address M K 421, Tribune.

ELEC. appl.—Gen. Motors prod's.; est. 7 yrs., acct. illness. Address M C 566, Tribune

FLORIST SHOP—Will sacrifice, account of draft. 2665 N. CLARK-ST.

FOOD Shop—60 apt. hotel; south side; $350; estbld.; new stock. Oakland 1220.

FRUIT and vegetable store—1041 W. 63d-st. Poor health; must sell; reas.

FURNITURE store—A thriving business in an est. community with an average net profit of $1,100 mo. No gamble. $5,000 down. Reason illness. Phone Roc. 1714.

GAS STATION—Are you interested in acquiring an established business? Possibilities plus earnings unlimited for aggressive man. Equipment plus merchandising assistance furnished. Retail petroleum field. Leading products plus advertising. Small capital needed. Address L P 394, Tribune.

GAS STATION—North Side residential. 3 pits, 1 wash rack, some repair; steady home trade. 1940 average 10,500 gallons; 150 gallons motor oil per mo. Low rental. $750—will take inventory of stock and tools. Give phone number. Address M K 208, Tribune.

GAS STATION—Established truck trade, 15,000 gallons. Will lease on gallonage basis. Steady income. Opportunity to take over established business for $800. Reasonable rent. Give phone number. Address O P 459, Tribune.

GAS STATION—South Side Boulevard and Residential location. Brick building, computer pumps, 2 pits and lift, concrete drives; 8,000 gallons; low rental; $500 will handle. Give phone number. Address O P 483, Tribune.

GAS SUPER SERVICE STA.
New pump, super wash and grease rack. Buy stock only. Resp. party wd. Bri. 6666.

GAS station-repairing—10,000 gallons month; wash and grease pit; partners disagree. Address M J 232, Tribune.

GAS STATIONS—2; small investments; stock and equipment only. Exc. locations. Enclosed lubrication. 2601 N. Central.

GAS STATION—Nr. factory dist.; parking lot adj.; enclosed wash and grease. Sell acct. draft. Make offer. 5835 W. Grand.

GAS sta.—A1 loc.; encl wash, grease; low rt.; $100 cash bond req. Wentworth 2362.

GAS sta.—So. Shore dist.; enclosed grease pits; sacrifice; terms. 1401 E. 79th.

GENERAL STORE—In small country town in southwestern Michigan, 150 miles from Chicago. Old established business, complete stock. Good buildings. ADDRESS C Y 30, TRIBUNE.

GROCERY and market—Busy corner, short hours, no Sundays, roominghouse trade. Priced for quick sale. 3069 W. 5th-av.

GROCERY, meat, vegetable market—Must sacrifice fine S. W. loc. for quick sale. Call Seymour, Monroe 9000. Fri. A. M.

GROC.-DELICATESSEN—Corner store; good business; 6 rms. in rear; will sac. for cash. Must undergo operation. 1700 N. Troy.

GROC. mkt.—Estab. 4 yrs.; real opp. for cple.; exc. loc. 2859 S. Lowe, or Cal. 3122.

GROCERY STORE CHEAP—1900 RICHMOND-ST., COR. CORTLAND.

GRO.-DEL.—Pres. owner 16 yrs.; $300 wkly. bus.; 3 rs., htd., bath. Ross Co., 352 E. 75th.

HAMB.-lunch—Lively transfer cor.; long est. bus.; sacrifice. 1932 Irving Park-road.

HAMBRGR.—3. Busy lc.; stm. ht., hot wat.; liv. qtrs.; E Z trms. Trade car. 860 N. State.

HAMBURGER lunch room—Sacrifice cheap because of death. 5048 Lake Park-av.

HAMB.-lunch—Low overhead; liv. qrts.; sac.; Owner leav. city. Address M J 235, Tribune.

HAMBURGER and restr.—Cheap; good loc.; successful business. 3155 W. Madison.

HAMB.—8,000 college students. Very clean. Refr. $450, ½ dn. Rt. $18. 341 W. 69th-st.

LUNCHROOM—Well estab.; must sac.; $25 mo. rent; gd. loc. 1627 N. Kedzie. Miss Stark.

LUNCHROOM—$350; well estab.; good loc.; no competition. Vincennes 3041.

LUNCH ROOM—Estab. bus.; gd. loc.; must sac.; $450; rent $15. 3545 W. North-av.

LUNCHROOM—Rent $42.50; selling acct. illness. 623 Howard-st., Evanston, Ill.

LUNCH—$30 bus; rt. $40; liv. qtrs., bath. Terms. Englehart Co. 811 W. 62d.

LUNCHROOM—Sac. bus., or fixtures separate; no reas. offer refused. 1139 S. Western.

MEAT MARKET—For Kosher style butcher; all modern; bargain. Fox, Central 4538.

RESTAURANT—Well est.; doing good bus. For infor. call Pla. 1642 or Hyd. 7350 eve.

RESTAURANT and fountain—Liv. quarters. $50 mo. rent. Vincennes 7898.

RMG. HSES., 30-100 RMS., $1,000 UP. Owners list here. Cash buyers waiting. D. F. Capps Co., 61 W. Schiller. Sup. 6160.

RMG. HSE.—46 r.; Edg. Bch. loc.; r. $250, ht. fur.; inc. $700; 15 refr.; nets $300; pr. $5,000; tms. Steinbock & Alexander. Sta. 2386.

RMG. Hse.—72 rm., 5 yr. lse. Nets $350. Req. $4,000. De Woskin Co. 105 W. Madison.

RMG. hse.; 24 rms., 8 baths; refrig.; always filled; 5 yr. lease; $1750. Oakland 1840.

SHOE shining, hat cleaning shop—126 W. Chicago-av.; live location; will consider partner. Lincoln 2282.

TAVERN, liquor store and lunchrm.—3 in 1. N. W. side. Price $4,000. Stock $4,000. Rent $100. $5,000 cash, balance terms. Address P T 210, Tribune.

TAVERN—Sell or trade for home; cheap. 1324 N. Wolcott.

TAVERN-CAFE—Fixt., equip.; auction sale, Fri., Jan. 3d, 2 p. m. 4644 Champlain.

UPHOLS. shop—Fully eqpd. with truck; low rent; good bus. 355 E. 75th-st. Call 9-5.

WHOLESALE bakery; 3 routes; reasonable price. $1,000 cash, terms. Call Virginia 0911 between 5 and 6 p. m.

X-RAY and physical therapy laboratory—Fully equipped; estab. 35 yrs.; loop bldg. Reas. Address M J 234, Tribune.

Partnerships and Investments.

AUTOMOBILE business seeks partner with used car knowledge; small inves.; 2 loc. SINGER MOTOR SALES, 2241 S. Michigan.

Concessions, Locations, and Leases.

GROCERY and fruit dept. in food mart—Rent or sell from private owner. With or without stock. Cor. location. 5934 W. Roosevelt-rd. Austin 6633.

FOR LEASE—Modern, air-conditioned cafe to be operated as a chain unit. $2,000 required. Varner's, Inc., bx.492, Mt. Vernon, Ill.

KITCHEN concession free for Italian cook in North Side club. Must have own utensils. Apply 1-10 p. m. 5138 Broadway.

TAILOR shop—Completely equipt. For particulars, phone Van Buren 5050.

CIGAR stand—Loop; 2 theaters in lobby. WALDMAN, 410 S. Michigan, aft. 7:30 p.m.

Business Service.

IF YOU CANNOT SELL YOUR BUSINESS for all cash, sell on time and we will buy your mortgage. E. EDWARDS, 9 W. Washington. Fra. 1966.

Wanted.

WE WILL BUY or sell your bus. Conf. serv. DELMONT CO., 2839 N. Clark. Bit. 2584.

WE PAY CASH for stores and merchandise. L. Goodman, 672 Roosevelt. Canal 8625.

HOME FURNISHINGS WANTED.

NORTH.....Edgewater 6900
SOUTH.....Fairfax 6180
WEST.....Merrimac 8313
Most $ $ $ for your furn.; grand pianos; rugs. See Shamrock first. Call day, night.

CALL KEDZIE 1300
Good cash prices for used furniture, rugs, sew. machines, grand or midget pianos, etc.

SUNNYSIDE 6000—NEED USED FURNITURE, oriental, domestic rugs, sewing machines at once. Will pay your price.

FOR disposal of fine furniture, objects of art, paintings, pianos, rugs, linens, silver. Sheridan Art Galleries, Inc. Lon. 7671.

LAWN, 0409—More $$$ for used furn., rugs, sew. mach. Call Estabrook 2179 after 6.

BEST Prices — Orientals, furniture, pianos, paintings, silver, bric-a-brac. Lon. 7316.

BOATS, YACHTS, ETC.

WILL pay cash or trade your old outboard motor. H. Packler, 1339 S. Cicero-av.

BUYS IN FACTORY REBUILT MOTORS. Maypole, 5901-07 W. Madison-st. Chicago.

STOCKS AND BONDS.

WE BUY REAL ESTATE SECURITIES, MORTGAGES, AND CITY JUDGMENTS. Weissberg & Co., 134 N. La Salle. Ran. 1197.

USED AUTOMOBILES FOR SALE.

West Side BUICK

Your BONUS Can BUY These SPECIALS

Mar. 1st First Payment

'40 Olds 6-70 Coupe........$599
Radio, heater, defroster, clock.
'39 Mercury 4 dr. Sed....$499
Heater, defr., clock, trk.; low mileage.
'39 Chrys. 6 cyl. 4 d. Sed.$519
Radio, heater, defr., trunk, overdrive.
'39 Olds. 4 dr. Sedan.......$519
Radio, heater, defrosters, clock, trunk.
'39 Hudson Conv. Cpe....$569
Club; radio, htr., clock, defr., w. w. tires.
'38 Nash 6 cyl. Sedan.....$369
4 door; radio, htr., trk., clock, C. G.
'38 Dodge 4 dr. Sedan....$379
Radio, heater, trunk; choice of two.
'38 Plym. de l. Coupe....$359
Heater; not a salesman's car.
'38 Chrys. 4 dr. Sedan.....$399
6 cyl., hot air heater, trk.; real clean.
'38 Packard 4 dr. Sedan.$389
Heater, trunk, w. w. tires; a nice one.
'38 Plym. 4 dr. Sedan.....$389
Radio, heater, trunk; low mileage.
'37 Buick 4 dr. Sedans....$349
Roadmasters, Centuries, Specials; radios, heaters, trunks, other extras.
'37 Pont. 2 or 4 dr. seds.$299
Heaters, trunks; good buys.
'37 De Soto 4 dr. Sedan..$249
Radio, heater, trunk; tan finish.
'37 Nash 6 cyl. Seds........$269
4 or 2 doors; radio, heater, trunk.
'37 Packard 5 p. Sedan...$279
Radio, heater, trunk, defr., fan.
'37 Plym. 4 dr. Sedan......$279
Radio, heater, trunk; economical.
'36 Terra. Seds.; choice..$199
6 cyl.; 2 or 4 door; radio, heater.
'36 Chrysler 4 dr. Sed....$229
Overdrive, heater, trunk, skirts.
'36 Chev. 4 dr. Sedan.....$229
Master; radio, heater, trunk.
'35 Stude. 4 dr. Sedan....$159
Heater, trunk, extras.
'35 Packard 4 dr. Sedan.$199
Heater, white wall tires, trunk.

4666 Washington

Open Eves. and Sunday

BUICK 1940, $745
4 Dr. Trunk Sedan.
ALL REGULAR BUICK EQUIPMENT.
'40 Buick Super Coupe, $795.
6 pass. torpedo; radio, htr., white walls.
'40 Buick Super Sedan, $845.
6 pass.; radio, heater, white wall tires. $100 DOWN. OPEN TODAY.
Bird-Sykes Co. Est. 37 Years.
2215 S. MICHIGAN

BUICK 1938, $395
De luxe 5 passenger touring sedan; built-in trunk, pushbutton radio, heater, defrosters, w. w. tires, electric clock, blast horns. We have it for $395. Your car down. bal. 2 years. Open eves.
3939 WASHINGTON

'38 BUICK, $449
Special and Century Sedans
FOR ONE WEEK
LOGAN SQUARE BUICK CO.,
2468 MILWAUKEE AT SACRAMENTO.

Buick '39-61 4 Dr. Trk. Sed.
Low miles on affidavit; rad., w. w. tires.
Now—$549
7320 STONY ISLAND-AV.
SOUTH SHORE BUICK, INC. MID. 6404.

Buick '39 Opera Coupe, $585.
Popular late '40 series; 5 pass. coupe, with large push. rad., htr., defrost., spec. tires, and many extras. Carefully driven a few thousand miles by responsible orig. owner. We believe it to be best Buick value in the city at $585. Also '38 Buick, 40 series sedan, with radio, heater, etc....$395
CLARK-MAPLE CHEV., 1038 N. Clark.

'39 BUICK, $575.
4 dr. Sed.; 2d series; long wheelbase; radio, heater, dual equipped; perfect.
3520 ARCHER-AV.

BUICK—'35 special 4 dr. sedan.........$145
$45 Down. MAYER MOTOR SALES. 2235 S. MICHIGAN-AV.
BUICK—1937 sedan; radio, htr., w. w. tires, 6 wheels; original black finish. $195. DON MOTORS, 4647 W. MADISON.
BUICK—1940 7 pass. sedan; 6 wh.; w. w. tires; rad. Robertson Buick, 1000 S. Wabash
BUICK—1940 trunk sedan.............$735
McFarland-Keenan, S. E. Cor. 76th-Halsted.
BUICK—'34 67 4 DR. SED.........$85
OAK PK. BUICK, 639 MADISON, Oak Pk.
BUICK '36 SEDAN; RADIO, HEATER. $195
DODGE DEALER, 2720 N. CICERO.
BUICK—'39 41 sed.; exc. cond.........$545
O'ROURKE, 2243 S. MICHIGAN.

Cadillac 1940, $1,395
60 Special Sedan
The one that cost $2,650 new.
And looks like it now; fully equipped. And used only 2 months; will demonstrate. WE TRADE. OPEN TODAY.
Bird-Sykes Co. Est. 37 Years.
2215 S. MICHIGAN

CADILLAC '39, $875
Model 60 Special. Torpedo body 4 dr. sedan. Fully equipped with Cadillac push button radio; heater; defrosters; whitewall tires, etc. New car condition thruout. Terms and trade.
3520 ARCHER-AV.

CADILLAC—SPECIAL SALE '38 AND '37. 2 SEDANS AND FLEETWOOD CUSTOM CONVERTIBLE SEDAN. 6 WHEEL, ETC. COST TO $3,000. MY PRICE $565 TO $690. OLSON, 1132 DIVERSEY-BLVD.
CADILLAC—'36 7 pass. sed.............$340
2330 S. Michigan. Victory 4848.

CHEV. '40 SEDAN, $495.
4 door Master 6 cyl.; heater, dual equipment; excellent condition; terms.
HUDSON DEALER,
3956 W. GRAND.

Chev. '39 Master, $390
Town sedan. Heater. A1 condition.
LITSINGER MOTOR CO.,
925 W. JACKSON. HAYMARKET 6565.
'40 Chev. Sp. D. L. Sed., $485.
Trunk, heater. Full de luxe dual equip.
Chevrolet, 24th and Michigan
'39 Chevrolet Sedan, $445.
Master De Luxe Touring Sedan that's like new in every respect. STUDEBAKER BRANCH, 4653 WASHINGTON.
CHEVROLET—1936 5 pass trunk sedan. Heater. Good condition. Only $195. 1002 DIVERSEY. 3054 N. HALSTED.
CHEVROLET—'40 opera coupe, blue; white w. tires, htr., rad.; low mileage; lt. model. ADDRESS C 362, TRIBUNE.
CHEVROLET—1938 De luxe coupe. Very fine condition $295. 2919 W Madison.
CHEV.—'35 Sed. Special today.........$135
6050 N. WESTERN. ROG. PK. 0778.
CHEVROLET '37 del. town. sedan; runs good; sac. $285. 535 Madison, Oak Park.
CHEV. '32 coach—Original owner; carefully driven; exc. cond., $150. 7217 Emerald, 1st.

USED AUTOMOBILES FOR SALE.

NO MONEY DOWN

IF YOU HAVE A JOB.
Kailer-Youngquist
Authorized Olds Dealer.
1941 LICENSE FREE
7 DAY DRIVING TRIAL.

'40 OLDS. cruiser 4 d. sed.; rad., htr..$775
'40 PLYM. 5 pass.; rad., htr., w. w... 525
'40 BUICK spec. 4 dr.; rad., htr., w.w. 765
'40 FORD 5 pass. trk.; rad., htr., w. w. 495
'40 OLDS. trg. cpe.; rad., htr. w. w. .. 645
'40 OLDS. 4 d. sd. '70'; rad., htr., w.w. 685
'40 MERCURY 4 d. sd.; rad., ht., w.w. 695
'40 HUDSON 5 pass.; rad., htr.; clean 495
'39 DODGE 5 pass.; rad., htr.; clean.. 485
'39 PACKARD 6 4 dr. sed.; rad., htr. 595
'39 PLYM. 5 pass.; rad., htr., w. w... 485
'39 OLDS. 4 dr. sed.; rad., htr., w. w.. 495
'39 OLDS. trg. cpe.; rad., htr.; clean. 445
'39 BUICK spec. 4 dr. sd.; rad., htr. 555
'38 OLDS. 4 dr. sed.; rad., htr., w. w. 385
'38 DODGE 4 dr. sed.; rad.; like new 365
'38 PLYM. 4 dr. sed.; rad., htr., w.w. 335
'38 PACKARD conv. clb. cpe.; rd., htr. 475
'38 NASH 4 dr. sed.; rad., htr.; clean. 365
'38 CHEV. 4 dr. sed.; rad., htr.; clean 425
'38 CHRYSLER brougham; rad., htr. 385
'37 NASH de l. cpe.; rad., htr.; clean. 225
'37 CHEV. trg. trk. sed.; rad., htr.. 275
'37 DE SOTO 4 dr. sed.; rad., htr.... 285
'37 LINC.-Zeph.; rad., htr.; clean.... 275
'37 LA SALLE 4 dr. sed.; rad., htr. 325
'37 DODGE 4 dr. sed.; rad., htr........ 265
'37 FORD 5 pass. sed.; like new...... 185
'36 DODGE 4 dr. trk. sed.; htr......... 195
'36 PLYM. sed.; rad., htr.............. 175
'36 STUDE 4 dr. sed.; clean, like new 265
'36 OLDS. 5 pass. sed.; very clean.... 245
'35 PACKARD "120" 4 dr. sed.; htr. 185
'35 PLYM. cpe.; htr.; good runner.... 145
'35 DODGE 4 dr. trk.; htr.; clean.... 155
'35 FORD 4 dr. sed.; htr.; clean...... 125
'35 OLDS. 5 pass. trk. sed.; htr....... 155
'35 CHRYS. Airfl.; htr.; very clean.... 195
'35 CHEV. 5 pass. trk. sed.; htr...... 135
'35 TERRAPLANE 5 pass.; htr....... 75
'34 PLYM. 5 pass. sed.; runs good.... 50
34 FORD 2 dr.; htr.; clean.......... 65
'34 LA SALLE 4 d. trk. sed.; runs gd. 135
'34 NASH 4 dr. sed.; htr.; clean...... 75
'34 CHEV. 5 pass.; clean; runs good 85
'34 PACKARD 4 d. sed.; s. mts.; clean 135
'34 OLDS. trg. sed.; htr., defrost...... 95
'33 BUICK sed.; very clean 85
'33 FORD sed.; htr.; clean 65
'32 CHEV. 4 dr. sed.; s. mounts, htr.. 65
'30 FORD 2 dr. sed.; runs good........ 25

All Cars Winterized
FREE 50,000 MI. LUBRICATION PLAN.
5043 BROADWAY
Lon. 4682. Open Eves.-Sun.

DEALERS, ATTENTION!
100 USED CARS, WHOLESALE. Chevrolets, Plymouths, Dodges, Buicks, Fords, Olds., various other makes and models from 1931 to 1940; lowest prices. MURPHY-DODGE DLR., 2720 N. CICERO.

CHEV. '40 TOWN SED.
Equipped with radio, heater, clock, and many other extras. Original black finish, like new. A low mileage car.
SPECIAL FOR TODAY—$525.
Also a large selection of all makes and models to choose from.
BROADWAY CHEVROLET CO.,
6317 Broadway, just south of Devon.
HOLLYCOURT 6065.
CHEVROLET—'37 Master de luxe sport sedan. Fully equipped; good paint, tires, and upholstery. Only.........$295
McMANUS CHEV., 6640 S. WESTERN.
CHEV.—'40 4-dr. spec. de luxe; htr., rad. Cannot be told from new; low mil.; priv. pty. Call Lufus, Bou. 6200, bet. 2-6 p.m.

CHRYS. 1939, $495
De luxe 6 cyl. 4 door 6 pass. trunk sedan; heater, defroster; really a beauty; your car down, bal. 2 yrs. Open Evenings.
4635 WASHINGTON

'37 Chrysler Airflow
4 door sed.; rad., htr., whitewalls. Very cln. Like new. Cost new $1,800. Now $325.
1842 S. MICHIGAN.

'37 CHRYSLER, $250.
Business coupe; overdrive, htr.; like new.
3520 ARCHER-AV.
CHRYSLER—'37 5 pass sedan...........$255
RADIO, HEATER, OVERDRIVE.
CHAPPELL CHRYSLER, 6201 S. Western.
CHRYSLER—'37 7 pass. Imp. sedan....$395
Cost new, $2,700. 2247 S. Michigan-av.
CORD—Best '37 sedan in Chicago; de luxe equip. Dead storage last 13 months. Original private owner. Like new inside and out. Cash. Austin 8960.
CORDS—1937 SUPERCHARGED SEDAN, RADIO, HEATER, ALSO 1936 SED. ALL EQUIP. CORDS BOUGHT—SOLD & EXCH. BRAUD, FORD DLR., 6647 S. WESTERN.

DE SOTO 1940, $595
De luxe 5 pass. touring sedan. Overdrive, built-in trunk, radio, heater, defrosters. Flexible steering wheel. Blast horns. A natural beauty. We have it for only $595. Your car down. bal. 2 years. Open eves.
3939 WASHINGTON

Dodges 1940s
7 TO CHOOSE FROM
2 doors, 4 doors, some with heaters, radios, air controled systems, w. w. tires, etc. Priced from $695; 75 other used cars. DODGE DIRECT FACT. DEALER—PLYM. 2300 W. 63D. PROSPECT 0024.

DODGE 1940—$595
6 pass. sedan; all dual equipment. Just like brand new. Also 1940 Plymouth 4 door sedan; all dual equipment. Sacrifice for big discount. Always open.
MURPHY-DODGE DEALER,
2650 N. CICERO-AVENUE.

Dodge '39 De Luxe Coupe.
"A beauty"—radio, heater, deluxe.
Now—$445
7405 STONY ISLAND-AV.
SOUTH SHORE BUICK, INC. MID. 6405.

Dodge '36 De L. Sedan, $185.
Popular late series; trunk model, with heater; complete dual acces.; spotless finish; perfect interior; best mechanical cond.; real value at $185. More than 40 other Dodges, Plymouths, De Sotos, and Chryslers, as well as 200 other makes fully reconditioned at lowest prices in the city.
CHEVROLET DEALER, 940 MILWAUKEE.

Dodge—F-E-L-Z Feature
'38 4 DOOR SEDAN DE LUXE. RADIO, HEATER, CLEAN AS NEW.
$390
F-E-L-Z. 1132 DIVERSEY-BLVD.
DIRECT FACTORY DODGE DEALER.

1936 DODGE SEDAN
4 door with heater, trk., dual equip. Excellent cond.; clean throughout; ONLY
$174
GERWIG-NELSON, 8447 S. ASHLAND.

'40 Dodge 4 Dr. Sed., $595.
RADIO, HEATER, DUAL EQUIPMENT.
CHAPPELL CHRYSLER, Inc.
6201 S. WESTERN. HEM. 2600.

Dodges 1940 Dodges
Brand new seds. Big savings.
DODGE DEALER. 2650 N. CICERO.

'38 Dodge Conv. Cpe., $425.
RADIO, HEATER; LIKE NEW.
3520 ARCHER-AV.

DODGE—1940 BRAND NEW SEDANS. At big discounts; de luxe and Hollywood models; final closeout. DODGE DEALER. 5719 BROADWAY.
DODGE—'37 2 door sedan; heater; specially priced at $169. ALSO '34 cpe., $89. Stallworth, 7400 Stony Island. H. P. 2500.
1936 DODGE DE LUXE SED.—$145. Year's outstanding buy—Terms. COOK COUNTY. 1340 W. 63D.
'36 DODGE—4-dr. touring sedan; heater; A-1 condition.............$195
OLDS DEALER. 7800 STONY ISLAND.
DODGE—'34 4 dr. sed.; htr., $85. $10 dn. MAYER MOTOR SALES. 2235 S. MICHIGAN-AV.
DODGE—'40, new urban panel; 2 tone blue. Fine car for laundry or florist. Big savings. M. J. Lanahan Inc., 26th and Michigan.
DODGE—1940 SEDAN. Only one left—Big discount. KROLL DODGE. 7130 S. HALSTED.
DODGE—1935 4 door de luxe sedan ...$115
5330 IRVING PARK-BLVD.
DODGE—1934 4 door de luxe sedan $95
5330 IRVING PARK-BLVD.
DODGE—'36 SEDAN $165
DODGE DEALER, 2720 N. CICERO.

USED AUTOMOBILES FOR SALE.

MAGIC NUMBERS
CLEAN SWEEP
SALE!

A Lanahan Used Car Is Different. It's Better.

All used car prices have been reduced substantially during our JANUARY CLEAN SWEEP SALE. We have as fine a selection as you will find anywhere. See them before you buy. A Lanahan Used Car is different—it's better. Come in early and make your selection.

A FEW SAMPLES:
'40 DODGE de l. Coupe $567
'39 OLDS. Sedan 547
'39 MERCURY Sedan 547
'39 DODGE Sedan 497
'39 PLYMOUTH Sedan 447
'38 BUICK Sedan 447
'39 SHEVROLET Sedan 417
'38 DODGE Sedan 347
'38 PLYMOUTH Sedan 347
'38 FORD Sedan 287
'37 DODGE Sedan 267
'37 STUDE. Coupe 267
'37 PONTIAC Coupe 267
'37 FORD Sedan 197
'36 DODGE Sedan 197
MANY WITH RADIOS AND HEATERS.
M. J. LANAHAN, INC.
"27 years with DODGE."
2522 and 2542 S. Michigan.

HURRY
WHILE THEY LAST
—50—
CHEVS., PLYMS., FORDS, DODGES.
COUPES—TOWNS—SEDANS,
1932 TO 1935.
PRICED FOR QUICK SALE.
$35 TO $145
YOUR OWN TERMS.
Low as $5 Down, $10 Mo.
RUBY CHEVROLET, INC.,
7158 STONY ISLAND. FAIRFAX 9600.

CITY SACRIFICING
'40 Olds. sed..$595 | '37 Plym. sed....$265
'38 Dodge sed.. 315 | '35 Ford sed..... 95
'37 Chev. sed... 265 | '36 Chev. sed..... 185
$5 DOWN. 1941 LICENSE FREE.
CITY AUTO. 1718 S. STATE.

DODGE 1940, $595
6 Pass. Touring Sedan.
FULLY EQUIPPED; PASS FOR NEW.
DODGE 1939 SED., $495
4 DR. DE LUXE; RADIO, HEATER. Beaut. black color; ready to go! OPEN TODAY.
Bird-Sykes Co. Est. 37 Years.
2215 S. MICHIGAN
DODGE—1940 4 dr. de luxe sedan. Officials car. Driven very little. Cannot be told from new. Many extras. $595. Rogers Park Motors, 6525 N. Clark-street.
DODGE—1938 de luxe sedan, heater; original green finish; a real buy at $385. DON MOTORS, 4647 W. MADISON.

FORDS
'40 Fords, coupes, conv. coupes, de luxe Fordors and Tudors, low as......$125 dn.
'37 Ford de luxe Fordor; radio, heater.$235
'35 Ford Tudor; heater.............. 95
'34 Ford Victoria coupe............. 55
145 others; all makes to choose from.
J. A. Lavery, Ford Dealer,
6529 COTTAGE GROVE.
6127-6143 COTTAGE GROVE.

1937 Ford 85 4-Dr. Trk. Sed.
Radio, etc. A real buy. Only
$245
PACKARD SOUTH SHORE,
1441 E. 75TH. MIDWAY 7272.

FORDS. SED.
STALLWORTH.
FORD—'37 "60" Tudor. Very clean. What a buy. $219. today only.
50 Other Fords. Like Bargains.
'32 to '40 Models.
7400 STONY ISLAND. HYD. PK. 2500.
FORDS—1935 TO 1940. Wholesale Prices to Everybody. All Makes—All Models. Liberal Trades—Long Terms. RAY TENNES—FORD DEALER. 2451 N. SACRAMENTO-AV.

FORD '37 SEDAN, $225.
Built-in radio, htr.; spotless orig. fn. perf. interior; mech. cond. Rare buy at $225. Also '34 de luxe tudor in A-1 cond. $95.
CHEV. DEALER, 940 MILWAUKEE.

FORD '40 DE L. FORDOR.
Cannot be told from new only a few miles on this car. Price reas.
GLENN E. HOLMES. 30 W. LAKE.
Free Parking. Open Evening-Sun.

FORD '40 SEDAN, $450.
4 door, de luxe equipped. Heater. Terms.
HUDSON DEALER,
3956 W. GRAND.

FORD—
WANT A FORD?
C. ZEPP.
BIG SELECTION IN ALL MAKES.
2950 LAWRENCE. JUNIPER 8310.

FORD '38 STATION WAGON.
GD. CONDITION; BARG.; WILL TRADE.
BRAUD, FORD DLR., 6647 S. WESTERN.
FORDS—Convertibles, '39s, '38s, '37s, '36s, club coupes, sedans; radios, htrs., new tops, w. w. tires; choice colors. Clean, sporty cars. Barg. Ben T. Wright, 1101 N. Clark.
FORD—1940 TUDORS, FORDORS, COUPES. Radios, heaters. Like new..........$565
LAWDER BROS. 6900 VINCENNES.
FORDS—'34's to '40's. Best buys in Chicago. HARBOR MOTOR CO., 7733 Cottage Grove.
FORD—'36 tudor, $135, $25 down. MAYER MOTOR SALES. 2235 S. MICHIGAN-AV.
FORD—'39 sedan; motor, tires, finish A1; $345 full pr. Ben T. Wright, 1101 N. Clark.
FORDS—WHOLESALE PRICES
TAUBER'S—4601 MILWAUKEE
FORD—1937 sedan; reduced to $195
NEWBERRY MOTORS, 1025 N. CLARK.
FORD—1937 tudor "60," clean $185
Midway Chev. Co. 2 E. Garfield.
FORD—1940 4 door sedan. Must be sold. Needs paint. Best offer. 2256 S. State.
FORD—1935 4 door de luxe trk. sedan..$89
5330 IRVING PARK-BLVD.
FORD—Late 1936 coach; trunk, radio, htr. Must sell, $175. Republic 3620.
FORD—'36 SEDAN $145
DODGE DEALER, 2720 N. CICERO.
FORD—'38 85 de l. 5 p. sed...........$295
SEE MR. PRICE. 4922 BROADWAY.
GRAHAM—'36 Supercharger 4 dr. sed. $245
NASH SALES, INC., 236 E. 24th-st.

Hudson '40—Brand New
1940 DE LUXE SEDAN.
$450 DISCOUNT
1940 "6" SEDAN—A BEAUTY—$595.
DIRECT FACTORY DEALER,
940 N. CLARK-ST.

Hudson '40 Super Cpe., $565.
5 PASS. SUPER 6 VICTORIA. Airfoam cushions, heater; de luxe equipped; terms.
HUDSON DEALER,
3956 W. GRAND.
HUDSON '39 sedan—Driven only 10 months; held for storage. Call Mr. Starr. LOOP GARAGE, WEBSTER 3939.
HUDSON—'35 "6" 4 DR. SEDAN.........$95
DODGE DEALER, 2720 N. CICERO.
'36 LAFAYETTE 4-DR. SEDAN—$165. Built in trunk; overdrive; heater. Full de luxe equipment. Barg. 2317 S. Michigan.

1937 LA SALLE CLUB CPE.
RADIO, HEATER; LIKE NEW.
$295
PACKARD SOUTH SHORE,
1441 E. 75TH. MIDWAY 7272.

LINCOLNS

'36 7 pass. sedan. Fully equip.
'36 5 passenger Judkins.
'36 Limo. White tires. Sidemounts. Etc.
'37 7 pass. sedan. Rad., htr., side mts.
'37 7 pass. Willoughby Limo. Immac.
'37 Le Baron Convert. coupe. Like new.
'39 7 pass. sedan. Radio, heater. Etc.
These high grade automobiles have been thoroughly conditioned in our shops and are immaculate in every way. Priced low for quick clearance.
-LINCOLN-
[CHICAGO RETAIL DIVISION.]
2220 S. MICHIGAN

USED AUTOMOBILES FOR SALE.

NO MONEY DOWN

IF YOU HAVE A JOB.
'41 State License Free
1939 BUICK sedan; rad., htr. $595
1938 BUICK coupe. Many extras...... 425
1937 PACKARD convert sed. 395
1938 TERRAPLANE sed. Like new.... 350
1937 PONTIAC 4 dr. sed. 325
1937 PACKARD coupe 325
1938 FORD sedan 295
1937 PLYMOUTH sedan 275
1937 CHEV. Town sed. 275
1936 ZEPHYR 4 dr. sedan............ 275
1937 FORD sedan 250
1936 BUICK 4 dr. sedan............ 225
1936 DODGE sedan 195
1936 CHEV. 4 dr. sedan............ 185
1936 FORD sedan 165
1935 PLYMOUTH sedan 155
1935 CHEVROLET sedan 155
1935 FORD sedan 115
1934 DODGE sedan 115
1934 PONTIAC sedan 75
1934 CHEVROLET sedan 75
1934 PLYMOUTH sedan 75
1933 CHEVROLET sedan 65
1933 PLYMOUTH sedan 55
Winter & Hirsch
1842 S. Michigan
OPEN EVENING AND SUNDAY.

EMIL DENEMARK
AUTH. CADILLAC DEALER.
1939 BUICK—41 trk. sed.; htr., rdo...$575
1938 BUICK—41 trk. sed.; htr., rdo.. 475
1937 BUICK—41 trk. sed.; htr., rdo.. 375
1937 DODGE 4-dr. sed.; htr., rdo..... 345
1939 LA SALLE 4-dr. sed.; htr........ 625
1937 LA SALLE cpe.; htr., rdo........ 365
1937 LINCOLN Zephyr cpe.; htr., rdo. 325
1936 NASH 4-dr. sed.; htr., rdo....... 175
1937 OLDS. trk. sed.; htr., rdo....... 345
1936 OLDS. sedan 225
1940 PACKARD 4-dr. sed.; htr., rdo.. 825
1936 PACKARD 4-dr. sed.; htr., rdo.. 275
1936 PLYM. 4-dr. sed.; htr........... 245
1940 PONT. torpedo sed.; htr., rdo.. 825
1936 PONTIAC 4-dr. sed.; htr., rdo.. 265
75 Other Cars to Choose From.
3910 OGDEN-AV.

CADILLAC

'37 PACKARD 120 tr. sed.; rad., htr..$285
'37 LA SALLE 50 tr. sed.; rad., htr...$295
'38 FORD tr. sed.; black; rad., htr...$370
'37 PACKARD 1500 tr. sed.; htr......$385
'38 BUICK 61 tr. sed.; black; h. & r..$449
'38 OLDS 8 tr. sed.; blue; htr., rad...$450
LIBERAL TRADES—G. M. A. C. TERMS.
Cadillac Chicago Branch
5045 BROADWAY
Longbeach 4890. Open Evenings.

Linc.-Zeph. 1938 Sed., $595.
Beaut. black 4 dr.; radio, heater, and overdrive. Like brand new.
SNOW BROS.
1027 SOUTH-BOULEVARD, OAK PARK.
'38 LINCOLN-ZEPHYR, $495.
Custom 4 dr. sedan; dual equip.; perfect.
3520 ARCHER-AV.

MERCURY '39 4 DR. TOWN
sedan; radio, heater, dual equip. Exceptional condition; must sacrifice at wholesale price to retail buyer. Come in and make your own deal and terms.
MONTGOMERY MOTORS,
2300 MADISON. MONROE 5900.
MERCURY '39 4 DR.
Rad., htr. Very clean thruout. Has had only 1 owner. Serviced only in our shops. The price is right.
GLENN E. HOLMES. 30 W. LAKE.
Free Parking. Open Evening-Sun.
MERCURY—1940 2 dr. sedan; original black finish; good condition. Special at.......$675
AUTHORIZED FORD ON MICHIGAN.
ROMY HAMMES, 2515 S. MICHIGAN.

NASH 1940, $645
FAMOUS AMBASSADOR
De luxe 4 door 5 passenger touring sedan. Pushbutton radio, weathereye airconditioner. Terms, trade, Op. eves.
4635 WASHINGTON

1937 NASH-LAF. SEDAN.
RADIO, HEATER, ORIG. TAN FINISH.
$265
PACKARD SOUTH SHORE,
1441 E. 75TH. MIDWAY 7272.

OLDS 1938, $375
De luxe 5 pass. 6 cyl. sedan; built-in trunk; radio, heater, blast horns; original finish; like new. We have it for $375. Your car down. bal. 2 years. Open eves.
3939 WASHINGTON

OLDS '34, $65.
De luxe 5 pass. trunk sedan. Perfect condition. Heater, other extras. Terms.
2700 W. MADISON-ST.
OLDSMOBILE—6 SEDAN, 1936 in sparkling maroon finish. Has trunk, heater, loads of extras. Interior, exterior, motor and tires will please. $245. STUDEBAKER BRANCH, 4653 WASHINGTON.

OLDS '39 DE LUXE SED.
Model 70, P. B. radio, htr., defrstrs., de luxe steering wheel; low mil.; priv. party will sacrifice best offer. Edgewater 0368.
Olds '38 Conv. Cpe..........$475
Htr.; canary yellow; deal with our bank. 1019 Davis-st., Evanston. Rog. Pk. 2074.
'39 OLDS. 4 dr. trk. sedan..............$495
Radio, heater, whitewall tires.
MIDWEST AUTO., 2240 S. MICHIGAN.
OLDS.—'38 6 trk. sedan. Very clean. $435. Your car or $65 dn., $12 semi-monthly. DODGE DLR., 2524 or 2515 Milwaukee.
'36 OLDSMOBILE—4-dr. touring sedan, htr., dual accessories; A1 cond.; barg.......$210
OLDS. DEALER. 7800 STONY ISLAND.
OLDS—'39 8-cyl. 4-dr. trk. sed. Radio...$595
Olds—'39 6-cyl. 4-dr. trk. sed. Radio. 575
James Levy Buick. 2257 S. Michigan.
OLDS—'39 sedan; family car; like new. $495
OLDS DEALER. 661 N. LA SALLE.
OLDS—'39 de l. 5 pass. sed. Radio, htr., defr.; gd. cond.; $465. Olds Dlr., 3550 Ogden
OLDSMOBILE—'34 SEDAN $95
DODGE DEALER, 2720 N. CICERO.

1937 PACKARD 6
This luxurious 4 door trunk sedan is finished in beautiful green. Its special equipment includes radio and heater. A real buy at
$375
Liberal Trades—G. M. A. C. Terms.
CADILLAC
OAK PARK BRANCH.
652 Madison—Oak Park
Austin 6074. Open Evenings.

'39 PACKARD SIX Club Coupe
Black finish; fully equipped; very low mileage. Car in wonderful condition.
$595
PACKARD-CHICAGO,
24th and Michigan. Calumet 7413.

'38 PACKARD "12" CONV. CPE.
Loyola maroon; side mounts, white wall tires, radio, heater; Pelican; perfect.
$895
PACKARD-CHICAGO,
24th and Michigan. Calumet 7413.

1939 PACKARD 4 DR. SED.
"1701"; LIKE NEW THRUOUT.
$695
PACKARD SOUTH SHORE,
1441 E. 75TH. MIDWAY 7272.
PACKARD—1940 120 DE LUXE 5 PASS. CONVERTIBLE COUPE. SPECIAL SHOW CAR. HARDLY RUN. MAKE OFFER. MR. KRUEGER, 1132 DIVERSEY-BL.
PACKARD—1936 4 dr. sedan. Built-in trunk. All equipped. Small model..........$195
1647 S. PULASKI. CRAWFORD 1647.
PACKARD—120 1937 deluxe sed., radio htr. Will sac., $135. E-st. 1133; Hillside 1950.
PACKARD—'38 6 cyl. 4 dr. sed.; S. W. htr.; $395. O'ROURKE, 2243 S. Michigan.

USED AUTOMOBILES FOR SALE.

NO MONEY DOWN

IF YOU HAVE A JOB.
GRAND AUTO PLAN
1941 LICENSE FREE
ON ADVERTISED CARS ONLY.
'35 Plymouth de l. sed....$175—$11.20 mo.
'36 Plymouth de l sed..$235—$13.50 mo.
'40 Olds. "6" sedan......$595—$31.00 mo.
'36 Pontiac de luxe sed..$245—$14.15 mo.
'37 Plymouth de l. sed....$285—$15.50 mo.
'37 Dodge coupe ....$265—$15.10 mo.
'37 Oldsmobile sedan......$335—$17.00 mo.
'38 Pontiac sedan..........$295—$17.93 mo.
'36 De Soto de luxe sed..$245—$14.15 mo.
'37 Dodge de luxe sedan..$295—$15.90 mo.
'36 Dodge de luxe sedan..$195—$12.35 mo.
'35 Chevrolet de l. sed....$175—$11.20 mo.
'31 Ford sed ....$37.50 full price
'36 Chevrolet sedan........$195—$12.35 mo.
'37 Oldsmobile sedan......$395—$23.72 mo.
'37 Buick special sedan..$365—$17.75 mo.
'38 Cadillac 60 spec. sed.$635, bal. 24 mos.
'39 Buick special sedan..$595, bal. 24 mos.
'39 Mercury conv. coupe..$595—$31.00 mo.
MOST HAVE RADIOS AND HEATERS.
150 TO CHOOSE FROM.
3940 GRAND
1 block east of Crawford, cor. Harding-av.
SPA. 3940. Open Eves.-Sun.

Shop in Heated Showrooms.
NOTHING DOWN
IF YOU HAVE A JOB. SMALL MO. PAY. 7 DAY DRIVING TRIAL. IMMED. DELIV.

'40 Chrys. sed..$645	'39 La Salle sed.$595
'40 Olds. sedan. 645	'39 Buick sedan.. 525
'40 De Soto sed. 645	'38 Buick sedan.. 445
'40 Pontiac sed. 645	'38 Dodge sedan.. 395
'40 Buick sedan 695	'38 Pontiac 6 sed. 395
'40 Plym. sedan 545	'38 La Salle sed.. 445
'40 Chev. sed.. 545	'37 Olds. sedan... 295
'40 Ford sed... 495	'37 Dodge sedan.. 295
'40 Plym. coupe 445	'37 De Soto sed.. 295
'39 Pack. cpe.. 525	'36 Pontiac sed.. 245
'39 Plym. coupe 395	'36 Olds. sedan.... 245
'39 Dodge sedan 445	'36 Ford sedan... 125
'39 Ford sedan. 395	'36 La Salle sed.. 245
'39 Olds. sedan. 495	'35 Chev. sedan.. 125

OVER 150 GUARANTEED BARGAINS.
CHICAGO MOTORS CORP. Always open.
8106 S. HALSTED

BROADWAY BUICK
'38 Chev. Master Cpe......$325
'37 Buick 4 Dr. Trk. Sed. 349
'39 Chrys. '6' Trk. Sed.. 525
'39 Hudson '6' Trk. Sed.. 425
'39 Plym. De L. Trk. Sed. 475
'38 Pont. '6' Trk. Sed.... 425
5701 BROADWAY

CONVERTIBLES
'39 Buick, 5 pass. club cpe...........$675
'39 La Salle, 5 pass. club cpe.......... 645
'38 Packard, 5 pass. club cpe.......... 495
'36 Packard, Super 5 pass. club cpe... 395
'36 Packard, 120 cp., side mts., w. w. 345
'37 Cadillac sed. side mts., w. w..... 545
Above Cars Have Radios and Heaters.
2246 S. MICHIGAN

PACKARD—1936, $245.
Model 120 5 pass. sedan; sidemts., radio, heater, w. w. tires. Car worth $350. Must sell.
640 MADISON-ST. OAK PARK.
'35 PACKARD—8-CYL. CLUB SED.—$195. Standard 8 mod.; white wall tires, trunk. Cost new, $2,200. Barg. Terms. 2317 S. Michigan-av.
PIERCE-ARROW—'35 Conv. cpe........$275
Cost new, $4,500. Still looks it. Perf. cond. 2247 S. MICHIGAN-AV.

PLYMOUTH 1940S
9 TO CHOOSE FROM.
COUPES, 2 DOORS AND 4 DOORS.
PRICED FROM $550
ALSO 75 OTHER USED CARS.
DODGE DIRECT FACT. DEALER-PLYM.
2300 W. 63D. PROSPECT 0024.

1937 PLYMOUTH COUPE.
BLACK FINISH, HEATER, ETC.
$285
PACKARD SOUTH SHORE,
1441 E. 75TH. MIDWAY 7272.

PLYMOUTH '37—$295
Latest de luxe coupe; heater, dual equipment, etc.; like new; terms, trade.
DODGE—BENDER-RIEGER, INC.—PLYM.
933 WASHINGTON-BL.

Plymouth Sed., '39, $395
Built-in trunk, rad., htr., mohr. upholstery; dual equipped. Your car or $50 down. Also 200 others—'38, '39, and '40 models.
Burke, 6445 S. Western

Plym. '37 De L. Sed., $295.
Popular de luxe trk. mod.; rad., htr.; perf. orig. fin.; spotless interior; complete group access.; top mech. cond.; unusual value at $295. Also '36 Plymouth sedan; equally clean and fully equipped.....$185
CLARK-MAPLE CHEV., 1038 N. CLARK.

1940 PLYMOUTH SEDAN.
BRAND NEW
—BIG DISCOUNT—
PLYMOUTH DEALER, 2954 LAWRENCE.

'39 PLYMOUTH CPE., $395.
Business Coupe; heater; clean thruout.
3520 ARCHER-AV.

'36 Plymouth De Luxe, $225.
5-pass. sedan with heater, trunk. Smart gunmetal gray finish. STUDEBAKER BRANCH, 1836 RIDGE, EVANSTON.
PLYM.—'40 de l. sed.; rad., htr. $545
Plym.—'37 de l. sed.; rad., htr. 295
NEWBERRY MOTORS, 1025 N. CLARK.
PLYM.—'40 sedan; low mil.; private party; must sell; small cash; take over equity. B. Stern, 2652 N. Wilton-av. Lak. 8636.
PLYM.—'36 de. l. 5 pass. sedan........$195
SUNNYSIDE AUTO CO.
4511 Lincoln-av. 4428 N. Western.
PLYM.—1937 de luxe 4-dr. sedan; radio, htr., mech. perfect; orig. finish; $325. DON MOTORS, 4647 W. MADISON.
PLYMOUTH—1939 de luxe sedan; heater, defroster. Sacrifice. DELAWARE 0810.
PLYM.—'37 sed., 4 d. de l. trk., htr....$275
Capitol Plymouth, 8031 S. Halsted.
PLYMOUTH—'39 coupe, htr., rad.......$410
Capitol Plymouth, 8031 S. Halsted.
PLYMOUTH—'32 P. B. SEDAN...........$65
DODGE DEALER, 2720 N. CICERO.
PLYMOUTH—'36 4 DR. SEDAN........$175
DODGE DEALER, 2720 N. CICERO.

Pont. '40 Club Cpe.
Gray finish; white wall tires, heater.
$645
PACKARD-CHICAGO,
24th and Michigan. Calumet 7413.

P-O-N-T-I-A-C-S.
1939 PONTIAC SEDAN; TRUNK.....$525
1938 PONTIAC SEDAN; TRUNK.....$425
1937 PONTIAC SEDAN; TRUNK.....$295
1936 PONTIAC SEDAN; TRUNK.....$195
FITZPATRICK'S AUTH. PONTIAC.,
7727 S. ASHLAND.

Pont. '40 Club Coupe, $685.
Popular sport 5 pass. coupe with full 3 pass. rear seat; w. w. tires, heater, air cond. unit, complete de luxe access. Used a few thousand miles by responsible party and is priced at a fraction of its real value. CLARK-MAPLE CHEV., 1038 N. CLARK.

PONTIAC '36 SED., $235.
6 cyl. model in orig. jet black fin.; spotless interior; compl. with heater, trunk, and full equip. A real value at $235.
CHEV. DEALER, 940 MILWAUKEE-AV.
PONTIAC '39 DE LUXE MODEL—$495. Latest and cleanest 1939; long w. b., 2 dr. 5 pass. sed.; radio, htr.; 20% dn. tms. PONTIAC CO., 945 WASHINGTON-BLVD.
PONTIAC—'38 5 pass. sedan; 6 cyl.; radio, heater; needs slight motor work.......$335
Warner, 958 Diversey, cor. Sheffield-av.
PONTIAC—1940s; brand new; big discounts. BENNETT PONTIAC, 1117 N. CLARK-ST.
PONT.—'37 5 pass. sed.; rad. htr.......$325
BENNETT PONTIAC, 1117 N. CLARK-ST.
PONTIAC—'36 4 dr. trk. sedan.........$195
BENNETT PONTIAC, 1117 N. CLARK-ST.

STUDE. 1940, $595
De luxe 5 pass. tour. sedan; OVERDRIVE, trunk, radio, heater, defrosters, flexible steering wheel. A beauty. We have it for $595. Your car down. bal. 2 years. Open eves.
3939 WASHINGTON
STUDEBAKER—1939 PRESIDENT CRUISING SEDAN. 4 dr. that was formerly owned by prominent air line official. It's in splendid condition throughout. Has radio, climatizer. Overdrive, etc. Unusual value at only $695. STUDEBAKER BRANCH, 1836 RIDGE, EVANSTON.

USED AUTOMOBILES FOR SALE.

A GUARANTEED USED
PACKARD
IS THE BEST POSSIBLE USED CAR BUY
LOWEST PRCES. TERMS-TRADE.
Offered by
PACKARD DEALERS
EVERYWHERE

NO DOWN PAYMENT
IF YOU HAVE A JOB
OR YOUR CAR DOWN
Read This Amazing Offer
[1] 4 MONTHS' FREE SERVICE.
[2] STATE-CITY LICENSE FREE.
[3] SMALL MONTHLY PAYMENTS.
[4] SPECIAL PLAN FOR DRAFTEES.
HERE IS THE FINEST OFFER EVER MADE TO THE USED CAR BUYER. YOU TAKE ABSOLUTELY NO CHANCE.

'33 Plym. cpe. ...$75	'37 Ford sedan ..$215
'33 Plym. sedan 95	'37 Ford cnv. clb. 315
'34 Plym. sedan 115	'37 Plym. sedan. 265
'35 Ford sedan. 145	'35 Plym. sedan.. 165
'36 Ford sedan 165	'37 Plym. coupe. 265
'35 Olds sedan. 185	'38 Buick sedan.. 425
'35 Dodge sedan 165	'36 Buick sedan.. 245
'36 Plym. cpe.. 185	'35 Chev. sedan.. 165
'36 Dodge cpe.. 195	'40 Dodge sedan. 595

EVERY CAR IN PERFECT CONDITION. MOST HAVE RADIOS AND HEATERS. DAVIES, INC. 200 OTHERS.
2209 S. MICHIGAN
OPEN EVES. AND SUN. CALUMET 2610.

NOTHING DOWN
OR YOUR CAR
IF YOU HAVE A JOB.
1941 license free; 7 days driving trial.

'40 Buick sed...$695	'37 Olds. 6 cpe..$295
'40 Dodge sed... 595	'37 Olds. 8 sed... 325
'39 Plym. sed... 395	'36 Olds. sedan... 225
'38 Buick 41 sd. 445	'36 Plym. tr. sed. 245
'37 Dodge sed... 295	'36 Chev. sed. ... 195
'38 Plym. sed... 295	'35 Chev. 4 d. sd. 145
'38 Ford sed.... 295	'35 Plym. sedan.. 145
'37 Ford 85 sd. 225	'34 Dodge sedan.. 85

SOME WITH RADIOS AND HEATERS. 50 other late models to choose from. TERMS OR TRADE. ALWAYS OPEN.
2810 Madison

USED DODGES AND PLYMOUTHS At sacrifice prices. 3210 W. Jackson.
STUDEBAKER—1937 DICTATOR CRUISING SEDAN. Gleaming gray finish has not a mar on it. Interior, motor and tires will please. Heater. Only $295. STUDEBAKER BRANCH, 6335 BROADWAY.
TERRAPLANE—1934 4 door sedan $95
5330 IRVING PARK-BLVD.
TERRAPLANE—'37 4 dr. trunk sed.; radio, htr.; must sac. $265. Mr. Nielsen, Gra. 0799
WILLYS '37 DE L. 4 D. SED.
Reduced for qk. clearance; $145; tms., trd. EVANSTON CARS HAVE BETTER CARE. Chev. Dlr., 1050 Chicago-av., Evanston.

MOTOR TRUCKS.

For Sale.
RUBY
"America's Largest Chevrolet Dealer"
HAS THE TRUCKS
'36 CHEVROLET 1½ ton panel........$225
'37 FORD sedan delivery............ 175
'36 PLYMOUTH sedan delivery........ 175
'36 FORD sedan delivery............ 165
'37 CHEVROLET sedan delivery...... 150
'36 CHEV. 1½ ton Chi. stake........ 150
'35 CHEVROLET 1½ ton panel....... 150
'36 INTERNATIONAL ½ ton panel... 145
'34 CHEVROLET 1½ ton panel....... 125
All makes and body styles.
'34s to '41s.
RUBY CHEVROLET, INC.,
7158 STONY ISLAND. FAIRFAX 9600.
DODGE—'40 new 1½ ton; cab over engine; chassis 105 in. w. b., 32x6 10 ply tires. Helper springs. Big savings. M. J. Lanahan Inc., 26th and Wabash.
LARGE selection trucks—All makes and models. 90 day guar. $50 up. Terms. Salesroom, 2647 Cermak. Open Eves.-Sun.
FORD—'38, 10 wheel chassis and cab..$445
25 others, all makes and models. Nelsen-Hirschberg Ford, 5133 Irving Park.
INTERNATIONAL—1,200 gallon tank, complete with hose, reel, and meter. KELLER, 3315 ARCHER. VIR. 0770.
STEWART tractor—'38 sleeper cab; 9.75x20 tires. Virginia 0410.
AUTOCAR SALES, 1716 W. PERSHING.
'37 CHEV. 131 low stake; recon.; ok'd. $395. Southwest Chev., 9220 S. Ashld., Ced. 3500.
DODGE—'36 ½ ton panel; runs good; sacrifice; $135. 2500 Washington-blvd.
'40 CHEV. cab-o-eng.'40 G. M. C. cab-o-eng. Perfect mtrs. 1230 S. Ashland. Can. 9767.
FORD—'37; 157 chassis; duals; motor, tires A-1, $165. Ben T. Wright, 1101 N. Clark.
CHEVROLET—1937 delivery sedan, in good cond. Kyra Cirgar Co., 1109 S. State-st.
SEE US FOR A GD. USED TRUCK—General Motors Used Trucks, 1700 W. Pershing-rd.

Trailers and Tractors.
USED 24 ft. Vans, 26 ft. Vans. 24 ft. Reefers, 22 ft. Reefers. SUPERIOR TRAILER MFG. CORP. 2429 S. Wabash-av. Victory 5954-61. Open Evenings and Sunday.
WTD.—18-20 ft. closed trailer with or without snub tractor. Address L K 67, Tribune.

Wanted.
WANTED—Men with sleeper cab tractor and trailers for long distance hauling. Also men with tractors only to pull company trailers. This is not a selling proposition as we have no equipment to sell. Write or inquire at MONARK MOTOR FREIGHT. 2299 S. Lumber-street, for details.
MAN to buy White tractor and trailer or pull Co. trailer. haul. steel approx. 300 mi. No helper req. Ltd. opens. Investigate. Car part paymt. Terms. White-Fruehauf Dist., 700 Root. Yar. 7115. Op. Eves.-Sun.
WANTED—Truck drivers with own tank trucks; contract gasoline hauling. 4312 N. Bernard after 6 p. m. Auslander.

AUTOMOBILE LOANS.

CASH IN TEN MINUTES
ON YOUR AUTO OR TRUCK.
20 MONTHS TO PAY.
Deal Direct with Owners.
Private Consultation Rooms.
WINTER-HIRSCH
25 Years Same Location
1842 S. MICHIGAN
CALUMET 4290.
WEST SIDE OFFICE.
4719 W. MADISON-ST.
AUSTIN 1243.
NORTH SIDE OFFICE
3943 W. IRVING PARK-RD.
IRVING 6300.
UNDER STATE SUPERVISION.
PLENTY OF FREE PARKING SPACE.

TRAILERS—PASSENGER AND UTILITY.

For Sale.
Cash—FRUEHAUF TRAILER CO.—Terms. We have a complete line of used trailers. All sizes and makes. Offered at prices you can't afford to overlook. 22' open top equipt. with tarp........$550 CALUMET 7980. 2553 ARCHER.
MOVING SALE. Must sac. 26 trailers—new and used; low as $195; lib tms. and trade. Op. eves. and Sun. 2441 S. Michigan. Calumet 6100.
INDIAN—'41 beau. 2-3 rm.; easy dn. pymts. $350 up. Used bargs. We finance. We rent em. 7424 Stony Isl. Dor. 5000, Eves.-Sun.
PLYMOUTH-LA SALLE 2-3 rm.; htd. floors. All models. E-Z terms. 7640 Stony Island.
SURPRISE '41!—See Universal Beverly! Used 18' Cheerio, $265. 9331 Cottage Gr.
2 WHEEL trailer—Removable stakes; tarpaulin, $25. 3611 W. 65th-pl. Rep. 0436.

AUTO TIRES.

NEW U. S. ROYAL SECONDS—Save to 50%. BERLIN TIRE CO., 1400 S. Michigan-av.

MOTORCYCLES AND BICYCLES.

BARG.—New, used bicycles; easy terms. 3447 Lawrence. Jun. 2078. Op. eves. to 9. Sun. 5.

AUTO SERVICE, GASOLINE, OILS.

GENUINE ETHYL GAS, 13¼c GAL. TAXES PAID. FELDMAN SERV. STA. HAR. 3500.

LOANS—PERSONAL AND BUSINESS.

Personal Property and Salary.

LOANS

On "Fit-Your-Budget" Plan

CASH LOAN YOU GET.	AMOUNT YOU PAY BACK EACH MONTH, INCLUDING ALL CHARGES. 6 Mos. Loan.	12 Mos. Loan.	16 Mos. Loan.	20 Mos. Loan.
$ 25	$ 4.54	$ 2.44		
50	9.09	4.88		
75	13.63	7.33	$ 5.76	$ 4.83
100	18.18	9.77	7.68	6.43
125	22.66	12.19	9.58	8.02
150	27.10	14.59	11.45	9.58
200	36.17	19.36	15.18	12.69
250	45.12	24.12	18.89	15.77
300	54.08	28.87	22.60	18.85

Payments include charges at Household's rate of 2½% per month on that part of a balance not exceeding $100 and 2% per month on that part of a balance in excess of $100. This rate is less than the maximum permitted by the Small Loan Act and is the same to every one. No endorsers.
Loans made on your own signature or on furniture or auto. No wage assignments. No credit inquiries of friends or relatives. To apply, phone or visit office nearest you.

LOOP OFFICES.
36 S. State, 16th floor. FRAnklin 0884
100 W. Monroe, 7th floor. STAte 1777
111 W. Washington, Rm. 253. FRA. 1082
5 S. Wabash, 13th floor. STAte 0151
NEIGHBORHOOD OFFICES.
11106 S. Michigan, 2d fl. COMmodore 3880
6255 S. Ashland, 2d fl. HEMlock 4510
2355 W. 63d st., 2d fl. REPublic 4472
6856 S. Halsted, 2d fl. ABErdeen 4060
841 E. 63d st., 4th fl. PLAza 3360
9204 Commercial, 3d fl. SOU. Chi. 0103
4704 Irving Park, 2d fl. PENsacola 4570
3150 Lincoln-av., 2d fl. BUCkingham 1006
1737 Howard-st., 2d fl. ROGers Park 8320
4554 Broadway, 2d fl. LONgbeach 7163
2800 Milwaukee-av., 3d fl. CAPitol 3440
1 N. Pulaski [Crawford], 5th fl. KED. 0704
Cicero, 6012 Cermak-rd., 2d fl. CICero 6400
Oak Park, 1140 Lake-st., 2d fl. EUClid 503
Chicago Phone: AUStin 0474.
HOUSEHOLD FINANCE
CORPORATION.

Save Time
Save Steps
Save Worry
GO TO COMMONWEALTH
SAVE TIME: With Commonwealth's ONE STOP service. Phone your request in advance and the loan will be ready when you call at the office for the cash. Loans usually completed in 24 hours—perhaps while you wait [special emergency service].
SAVE STEPS: With 9 offices in Chicago strategically located you can save steps by choosing the COMMONWEALTH office in the shopping district you frequent most.
SAVE WORRY: No need to worry about a lot of scattered bills. Pay them off and get cash from us besides. Cut your payments ⅓ to ½.
No need to worry about qualifying for a loan here. Anybody with a steady income is eligible. Four loan plans. Choose one—use one.
No need to worry about embarrassment, either. At COMMONWEALTH all dealings are handled in a private consultation room. Friends or relatives are never consulted.
COMMONWEALTH LOAN CO.
3166 LINCOLN-AV., cor. ASHLAND at Belmont, Rm. 224. BITtersweet 3360
4803 LINCOLN-AV., cor. WESTERN at Lawrence, Rm. 208. LONgbeach 3456
4013 MILWAUKEE-AV., cor. CICERO at Irving Park, Rm. 307. AVEnue 0443
1791 HOWARD at Clark, Rm. 214. ROGers Park 0754
6306 COTTAGE GROVE-AV., at 63D, Room 300. HYDe Park 3675
743 W. 63D-ST., at HALSTED, Room 200. ENGLewood 1711
1 N. PULASKI [Crawford], at Madison, Room 415. VAN Buren 5040
137 N. MARION-ST., at Lake, R. 204, Chgo. Ph. AUS. 2424. OP. P. VIL. 6836
6428 W. CERMAK-RD., nr. Ridgeland, Chgo. Ph. LAWndale 2882, BERwyn 371

SAVE TIME
Phone for Money
$25 TO $300 ON YOUR
SIGNATURE
Phone Your Application
Come In—Sign—Get Money
AUTOMOBILE
Bring your car and license card. Get your money in a few minutes.
FURNITURE
Husband and wife sign. No co-maker necessary.
TAKE 20 MONTHS TO PAY.
GENERAL FINANCE LOAN CO.
of Delaware, Formerly Motor Car Loan Co. LOOP, 189 W. Lake. ANDover 3020. Park Free in the lot next door east. EVANSTON, 401 State Bank Building. Greenleaf 3200. Rogers Park 1377.

GET Extra MONEY
$25 TO $300
"Ours Is a Friendly Service"
QUICK—CONFIDENTIAL, NO ENDORSERS.
INLAND Investment Plan
3 CONVENIENT OFFICES
Loop: 224 S. Michigan. Wabash 2934
Oak Park: 747 Madison-st. Aus. 2300
Irving Pk.: 1952 W. Irving Pk. Gra. 8640

Friendly Personal Loans
$30 to $300
for Every Purpose.
Here you will find a loan plan to meet your own requirements . . . salary loans on your own signature, furniture loans, auto loans, and family loans.
No credit inquiries are made of friends, relatives, or employers. Repayment terms can be arranged to suit you.
Phone Central 4733
C. C. ERD
7 S. Dearborn-st., Suite 616.
52 years of continuous service.

MONEY
TODAY OR TONIGHT.
Salary, Auto, Furniture Loans
CITIZENS LOAN CORP.
7 S. Dearborn-st. STAte 5000
5967 W. Madison-st. AUStin 7300
2756 N. Kimball-av. SPAulding 4300
811 W. 63d-st. NORmal 5700
1608 Belmont-av. LAKeview 7300
1304 E. 79th-st. REGent 5600
6240 Cottage Grove-av. FAIrfax 0600
Neighborhood Offices Open
Every Evening to 8 P. M.

IF YOU NEED
TO BORROW
CALL
T. B. WARD, INC.
where any honest man or woman can borrow from
$30 UP TO $300
DEPENDENT UPON ABILITY TO PAY.
T. B. WARD, INC.
Room 408. 8 S. Dearborn.
RANDOLPH 2060.

Family Loan Corporation
202 S. State Wabash 2994.
3129 Logan-blvd. Spaulding 4100.
2349 W. Devon-av. Briargate 4121.
4806 W. Madison-st Mansfield 4311.
2105 E. 71st-st. Dorchester 2811.
9118 Commercial-av. Regent 6220.

LOANS—PERSONAL AND BUSINESS.

Personal Property and Salary.

Local Loan Gives You SERVICE

Salary Loans
UP TO $300
On Your Signature Only
MAKE YOUR OWN TERMS
Up to 20 months to pay. To reduce costs you may pay in full at any time.
A COMPLETE money service with a Plan to meet YOUR requirements, including liberal, simplified Furniture and Auto Loans.
EMPLOYED LADIES USE OUR MONEY SERVICE TO ENABLE THEM TO MAKE CASH PURCHASES.
Phone for Your Loan
Then call in person at office and promptly obtain the money.
LOCAL LOAN CO.
UNDER STATE SUPERVISION.
7 W. Madison at State. RANdolph 8400
4658 S. Ashland, at 47th. YARds 4870
821 W. 63d, at Green. ENGlewood 7800
807 W. 79th, at Halsted. RADcliffe 4500
11054 S. Michigan. PULlman 7500
8 N. Ogden, at Madison. SEEley 2700
1 N. Pulaski, at Madison. KEDzie 5000
[Oak Park phone EUClid 6163.]
1212 N. Ashland. BRUnswick 3100
4013 Milwaukee, at Cicero. AVEnue 1400
4701 N. Western, at Leland. LONg. 2161
[Evanston phone, GREenleaf 5100.]

1ST CALL LOANS

Just One Call at Any of Our Convenient Offices. Phone In—Tell Us How Much You Need—Your Money Will Be Ready for You When You Come to the Office. This Fast Service Is Just One More of the Many Features of
"the SIMPLIFIED plan"
Prompt, Confidential, and Individualized Service.
Loan Corporation
160 N. LA SALLE-ST.
RANDOLPH 3333
2801 MILWAUKEE-AV.
SPAULDING 2700
1737 HOWARD-AV.
ROGERS PARK 2030
7850-58 S. HALSTED
RADCLIFFE 2511
Neighborhood Offices.
Open Tues. and Thurs. Eves. until 8. Loop Applicants Park Free at 120 W. Lake Garage.
JUST SAY: "Lend Me $50, Mr. Tracy." LIBERTY LOAN CORP., 209 N. La Salle.
LOAN $50 to $300. L. T. Baker & Co. 30 W. Washington. Rm. 1407. Ran. 6151.

Business Loans.
$300 TO $150,000
On the equipment of any business. No co-signers. Easy time payments. F. BOLAND. Oldest established in Chicago. 9 W. Washington-st. Franklin 1966.
LOANS OVER $300 TO SMALL BUSINESS. ACCOUNTS FINANCE CO., RAN. 3240.

Collateral Loans.
Jewelry Loans, $1 to $10,000
ILLINOIS STATE PAWNERS ASSN. 140 N. Dearborn, corner Randolph, 2d fl.
CASH—BUY OR LOAN ON DIAMONDS, OLD GOLD, WATCHES, PAWN TICKETS. LLOYD J. BUTLER, 133 N. CLARK-ST.
LOANS—Diamonds, jwlry. Anything of value. Levinson's Loan Bank, 739 N. Clark-st.

FINANCIAL SERVICE.

HEIRS—Cash for Legacies and Annuities. Probate Finance, 155 N. Clark. Cen. 2032.

AUTOMOBILES WANTED.

WANT GOOD CAR FROM PRIVATE PARTY. WILL PAY HIGHEST CASH PRICE. 3939 N. Western. Jun. 4682.
AUTO wanted for cash or may take over payments; about $400; make or model immaterial. Franklin 7100. Private party.
SPOT CASH FOR YOUR CAR. Bring title—take home cash. 2510 W. MADISON-ST.
WILL pay high prices for junk or used Packards, Cadillacs, Lincolns, any models. Div. 2772. Martin Auto. 2028 Southport.
PAY ALL CASH TO PRIVATE PARTY. Any make car. Also pay off notes. 5928 N. WESTERN. LONGBEACH 1223.
WANT late model car—Will pay off notes. Buckingham 3978.
HIGH CASH PRICES PAID FOR WRECKED, JUNKED CARS, TRUCKS. ARM. 3300.
WILL pay all cash for used car from private party. Hemlock 2054.
IF YOU DON'T NEED YOUR CAR, WE DO. Call us. 7416 S. Halsted. Rad. 3460.
WILL pay all cash for light car from private party. Berkshire 1209.
PARTY has cash for '40-'41 Buick or Chev. opera or sed.; barg. Hemlock 4333.
SEE others first—But we pay highest cash prices. 7717 S. Halsted. Radcliffe 5858.
PAY up to $95 for 6 cyl. sed.; not older 1935; det. Address C 365, Tribune.
OAK PARK DEALER PAYS MORE. 200 Madison-st., Oak Park. Euclid 267.

AUTO REPAIRING, ACCESSORIES.

DRIVE A 1941 CAR FREE
while your car is being repaired.
TAKE 24 MONTHS TO PAY.
FULL GUARANTEE. NOTHING DOWN.
DAWES, 2309 S. MICHIGAN.
All phones Vic. 0909. Call any time.
1 YEAR GUARANTEE.
10-30 months to pay; no money down; no carrying charge if paid within 90 days. BELL AUTO REPAIR. 2452 S. MICHIGAN-AV. CAL. 7022.
'41 LIC., repairs on budget plan; no money dn., 20 mos. to pay. Eddie & Earl Sales, Serv., 2536 INDIANA-AV. VIC. 4363. WE NEVER CLOSE.

AUTOS, TRUCKS TO RENT.

NEW CHEVROLET passenger car—Chevrolet G. M. C. panel or stake truck, ½ or 2 tons; rent without driver by day, week, year; low rates. DELaware 7272.
RENT A TRUCK—By hour, day, week, year; ½ to 2 ton panel stake body; without driver; low rates. Harrison 4806.

SEWING MACHINES.

CLEARANCE SINGER ELEC. CONSOLES, $38; LIKE NEW; GUAR. 950 W. 63D.
CLEARANCE—Rebuilt sewing machines; all makes guar.; $5 up. Wieboldt's, Chicago.
WE PAY CASH FOR USED SEWING MACHINES. ANY MAKE. KEDZIE 1300.

TYPEWRITERS AND SUPPLIES.

RENT a typewriter—1 mo. $2.50; 3 mo. $5; all types. 2508 S. Michigan. Cal. 8220.
TYPEWRITER, $9; adder, $15; addressograph, $25. PRUITT, 425 N. La Salle-st.

MISCELLANEOUS.

Wanted.
WANTED — Skeleton, male, around 6 ft.; reasonable. Harrison 6966.

AUCTION SALES.

WILLIAMS, BARKER & SEVERN CO. 229 S. Wabash-av. General Auctioneers.

Chicago Daily Tribune.
THE WORLDS GREATEST NEWSPAPER

FRIDAY, JANUARY 3, 1941.

Fly Girl to United States and Remove Bolt from Lung—British Penetrate 75 Miles Within Libyan Border

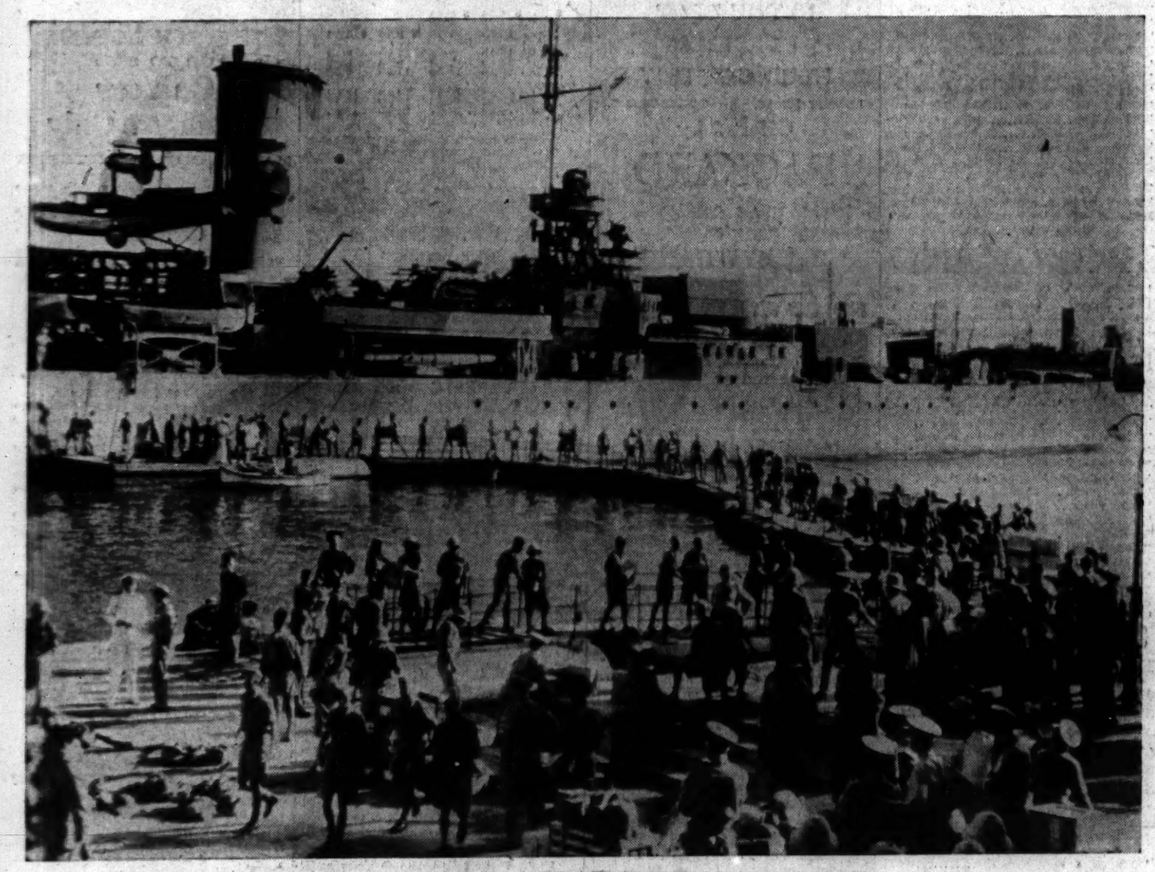

[Associated Press Wirephoto.]

British troops marching to a warship at an undisclosed port to embark for Crete, Greek island in the eastern Mediterranean. They carried equipment, even to heavy guns, with them on the expedition to aid their ally.

[Associated Press Wirephoto.]

This British military truck threw clouds of dust as it roared down a desert road, illustrating one of the difficulties encountered by mechanized equipment in Africa. British units yesterday penetrated 75 miles within Libyan border.

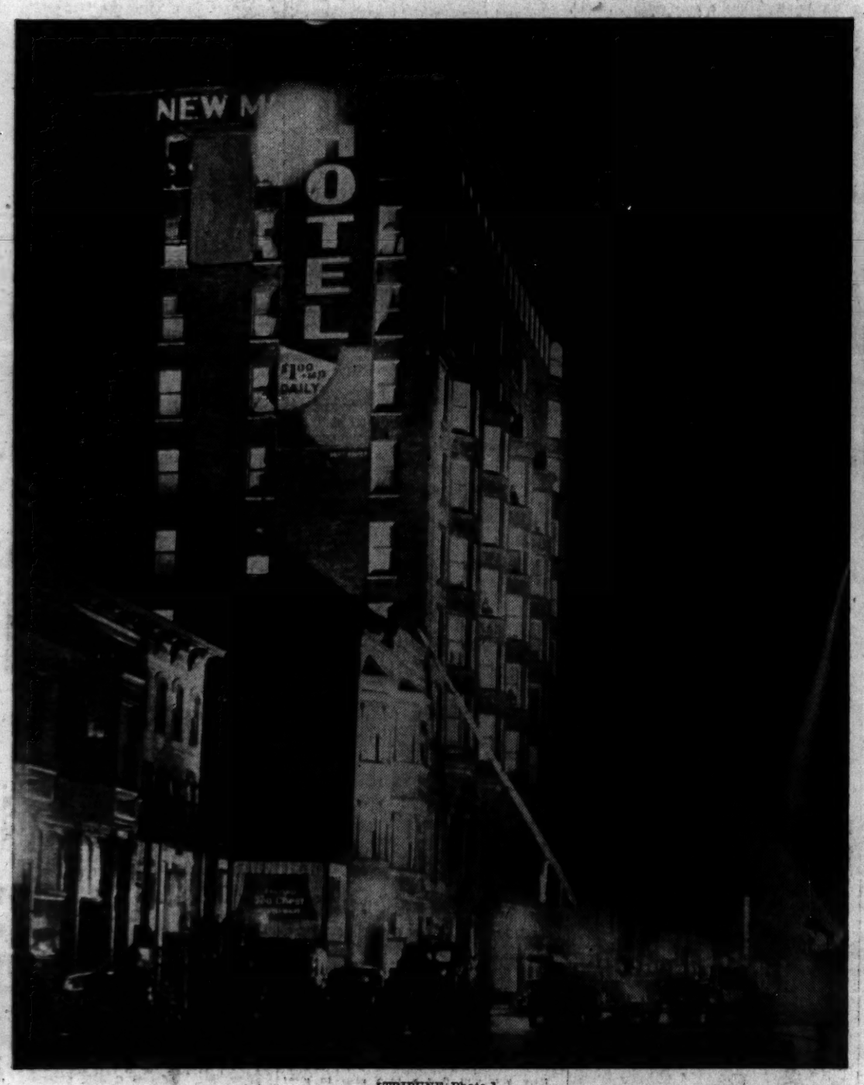

[TRIBUNE Photo.]

Fire apparatus playing water on fire last night at the New Michigan hotel, in Michigan avenue at Cermak road. Flames are visible in tenth floor window. *(Story on page 7.)*

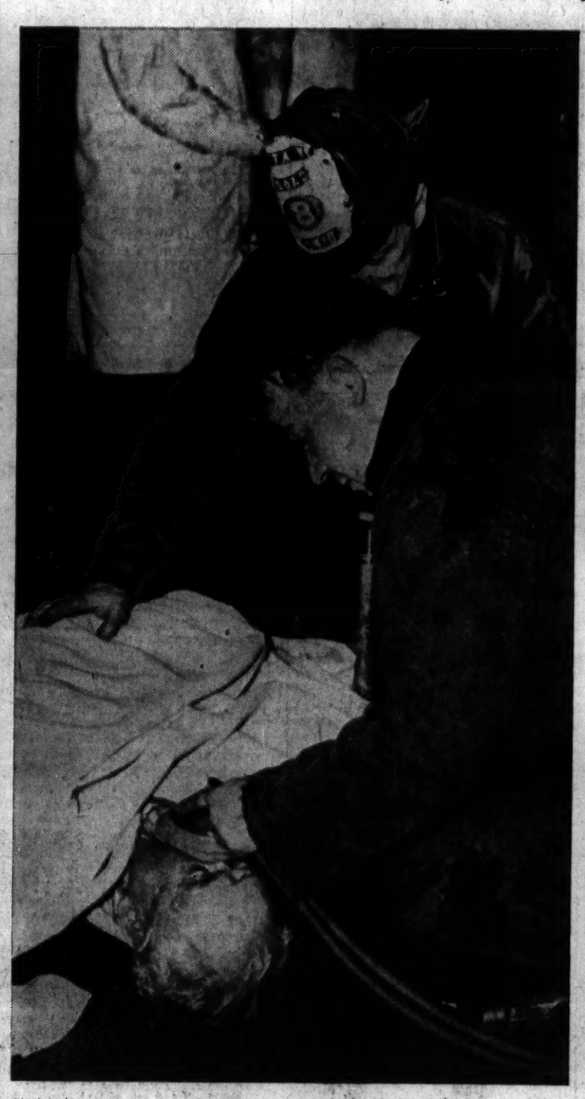

[TRIBUNE Photo.]

Pulmotor squad working over George Dempsey, 72, who was severely injured in hotel fire. *(Story on page 7.)*

[Associated Press Wirephoto.]

Some of residents of a southeast English coast town using nearby cave as night refuge from air raids. They bring beds to the caverns which once were smuggler hideouts.

Donald (left) and Gerald Flagg display the toothless gaps that make them look alike again. For awhile Gerald was known by lost teeth. *(Story on page 8.)*

[Associated Press Wirephoto.]

Patricia Norberg, age 5, and her mother, who flew from Lima, Peru, for operation in Philadelphia, Pa. A bolt was removed from Patricia's right lung. *(Story on page 8.)*

[Acme Photo.]

Proof his cooking is good. Master Sergeant William Hoffman, who is in charge of messes for 3d air base group at Selfridge field, Mich., tries his hand. He weighs 290 pounds.